

Legend

- Project Limits
- Confirmed Delineation Boundary (2014 & 2016)
- National Hydrography Dataset
- National Wetlands Inventory
- Hydric Soils
- Culvert
- Streams
- Palustrine Scrub-Shrub (PSS) Wetland
- Palustrine Emergent (PEM) Wetland
- Palustrine Forested (PFO) Wetland
- Palustrine Open Water (POW) Wetland
- Perennial Channel (R3)

Topographic Contours

- 10 Foot
- 2 Foot

TIMMONS GROUP
 YOUR VISION ACHIEVED THROUGH OURS.
 1001 Boulders Parkway, Suite 300
 Richmond, VA 23225
 TEL: 804.200.6500
 www.timmons.com

PROJECT NAME & LOCATION
JAMES RIVER WATER AUTHORITY
 FLUVANNA COUNTY,
 VIRGINIA

DATE	03/12/2020
PROJECT NUMBER	33927
PROJECT NAME	JRWA
DESIGNED BY / DRAWN BY	C. CHAPPELL

1. Waters of the U.S. within the confirmed delineation limits have been located using submeter, Bluetooth GPS antennas by Timmons Group.
2. Streams and wetlands outside the confirmed delineation limits have been desktop located using NWI, NHD, USGS Lidar, hydric soils, and aerial imagery.
3. Project limits are approximate.
4. Topography based on USGS LIDAR.

These plans and associated documents are the exclusive property of TIMMONS GROUP and may not be reproduced in whole or in part and shall not be used for any purpose whatsoever, inclusive, but not limited to construction, bidding, and/or construction taking without the express written consent of TIMMONS GROUP.

REVISIONS	
#	DESCRIPTION

DRAWING DESCRIPTION
ESTIMATED JURISDICTIONAL WATERS OF THE U.S. DESKTOP DELINEATION MAP

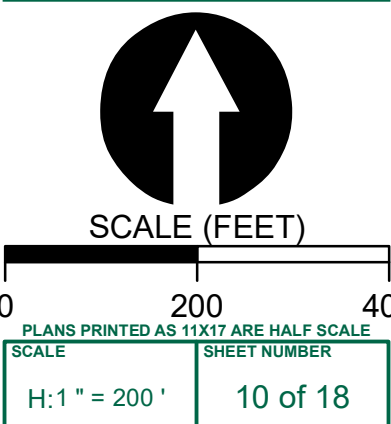

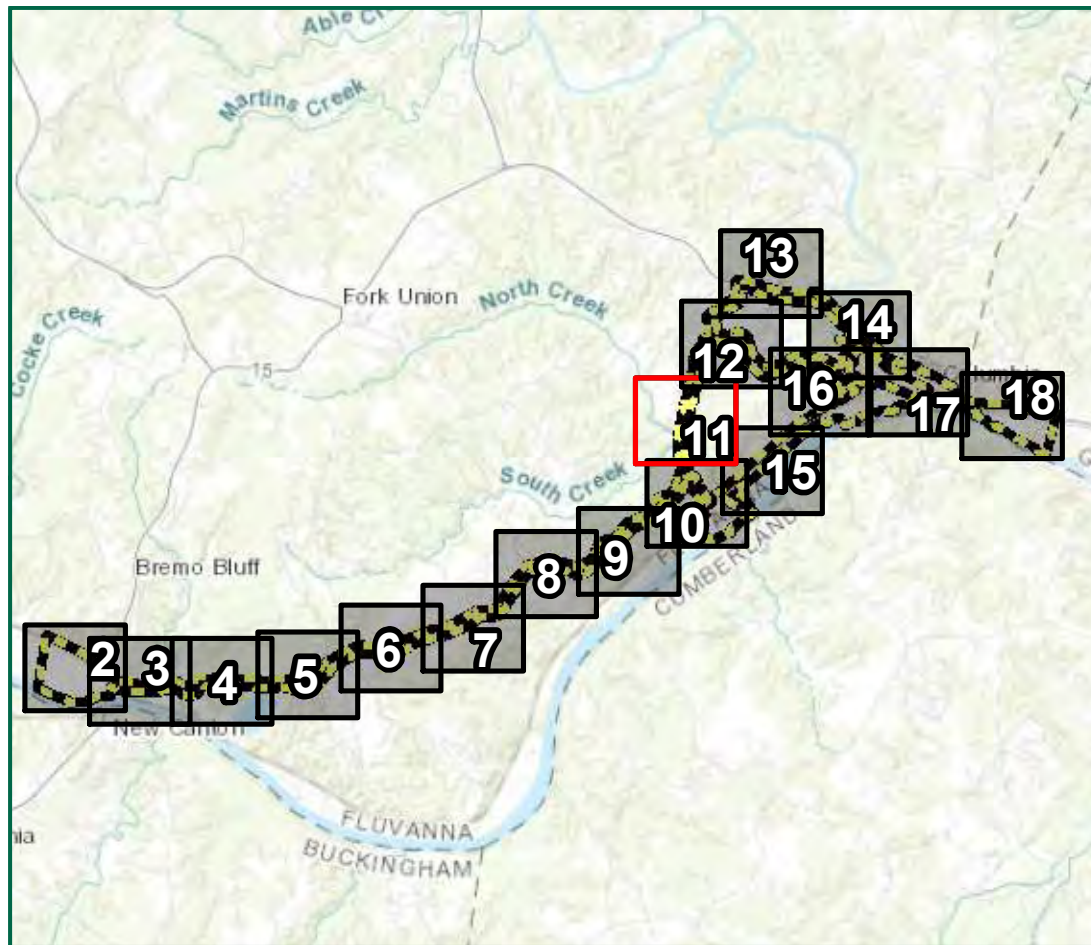

Legend

- Project Limits
- Confirmed Delineation Boundary (2014 & 2016)
- National Hydrography Dataset
- National Wetlands Inventory
- Hydric Soils
- Culvert
- Streams
- Palustrine Scrub-Shrub (PSS) Wetland
- Palustrine Emergent (PEM) Wetland
- Palustrine Forested (PFO) Wetland
- Palustrine Open Water (POW) Wetland
- Perennial Channel (R3)
- Topographic Contours**
- 10 Foot
- 2 Foot

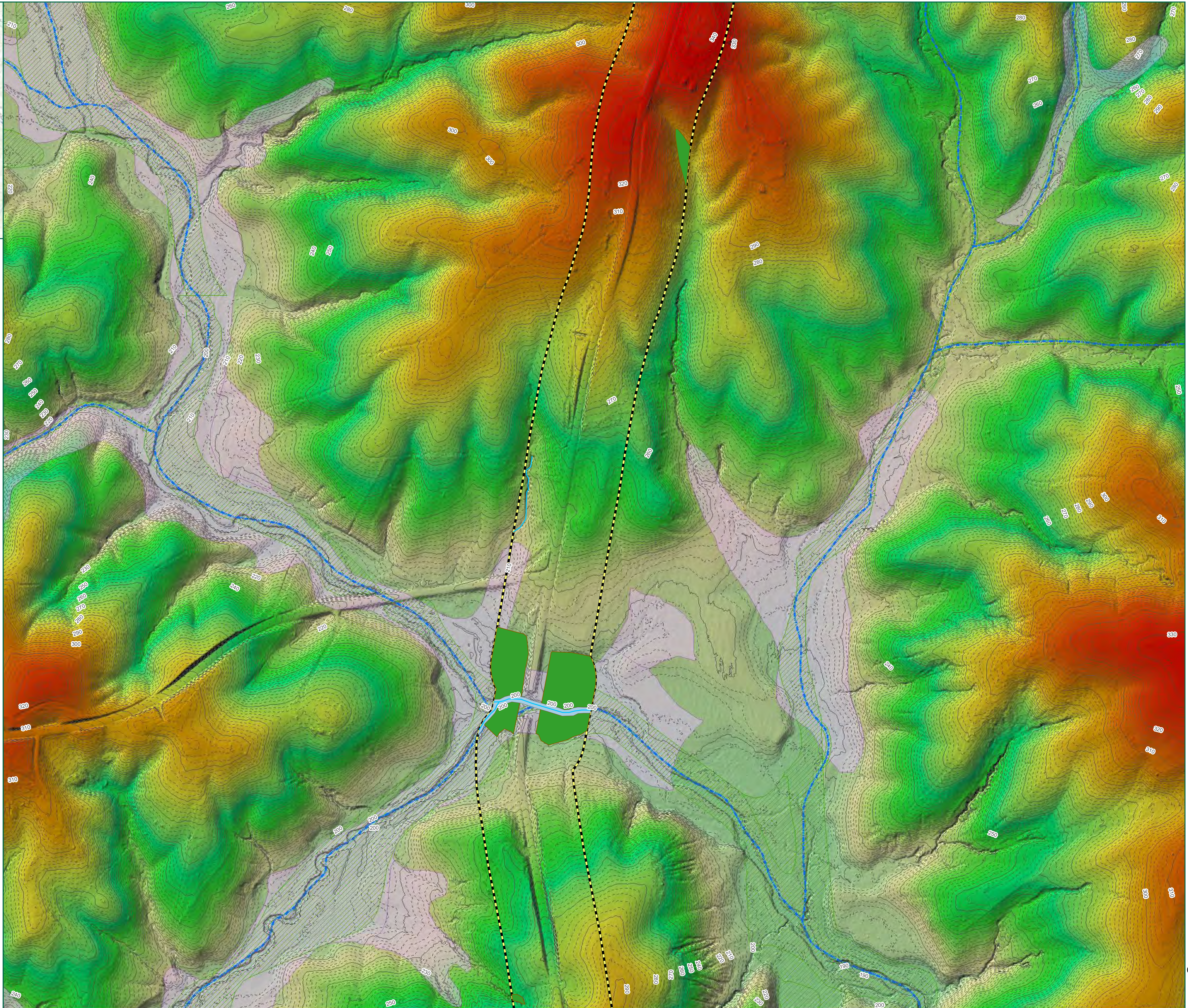

TIMMONS GROUP
 YOUR VISION ACHIEVED THROUGH OURS.
 1001 Boulders Parkway, Suite 300
 Richmond, VA 23225
 TEL: 804.200.6500
 www.timmons.com

PROJECT NAME & LOCATION
JAMES RIVER WATER AUTHORITY
 FLUVANNA COUNTY,
 VIRGINIA

DATE	03/12/2020
PROJECT NUMBER	33927
PROJECT NAME	JRWA
DESIGNED BY / DRAWN BY	C. CHAPPELL

1. Waters of the U.S. within the confirmed delineation limits have been located using submeter, Bluetooth GPS antennas by Timmons Group.
2. Streams and wetlands outside the confirmed delineation limits have been desktop located using NWI, NHD, USGS Lidar, hydric soils, and aerial imagery.
3. Project limits are approximate.
4. Topography based on USGS LIDAR.

These plans and associated documents are the exclusive property of TIMMONS GROUP and may not be reproduced in whole or in part and shall not be used for any purpose whatsoever, inclusive, but not limited to construction, bidding, and/or construction taking without the express written consent of TIMMONS GROUP.

REVISIONS	
#	DESCRIPTION

DRAWING DESCRIPTION
ESTIMATED JURISDICTIONAL WATERS OF THE U.S. DESKTOP DELINEATION MAP

SCALE (FEET)

0 200 400

PLANS PRINTED AS 11X17 ARE HALF SCALE

SCALE	SHEET NUMBER
H:1" = 200'	11 of 18

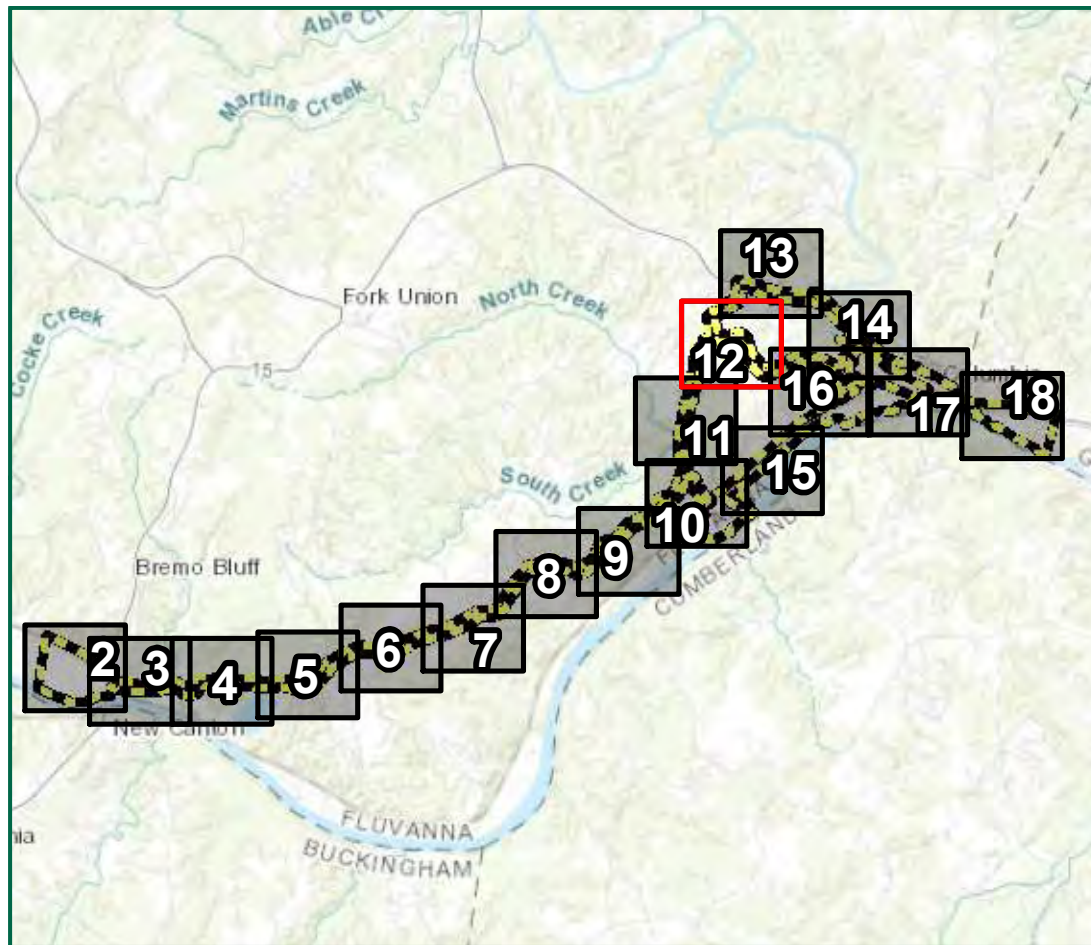

Legend

- Project Limits
 - Confirmed Delineation Boundary (2014 & 2016)
 - National Hydrography Dataset
 - National Wetlands Inventory
 - Hydric Soils
 - Culvert
 - Streams
 - Palustrine Scrub-Shrub (PSS) Wetland
 - Palustrine Emergent (PEM) Wetland
 - Palustrine Forested (PFO) Wetland
 - Palustrine Open Water (POW) Wetland
 - Perennial Channel (R3)
- Topographic Contours**
- 10 Foot
 - 2 Foot

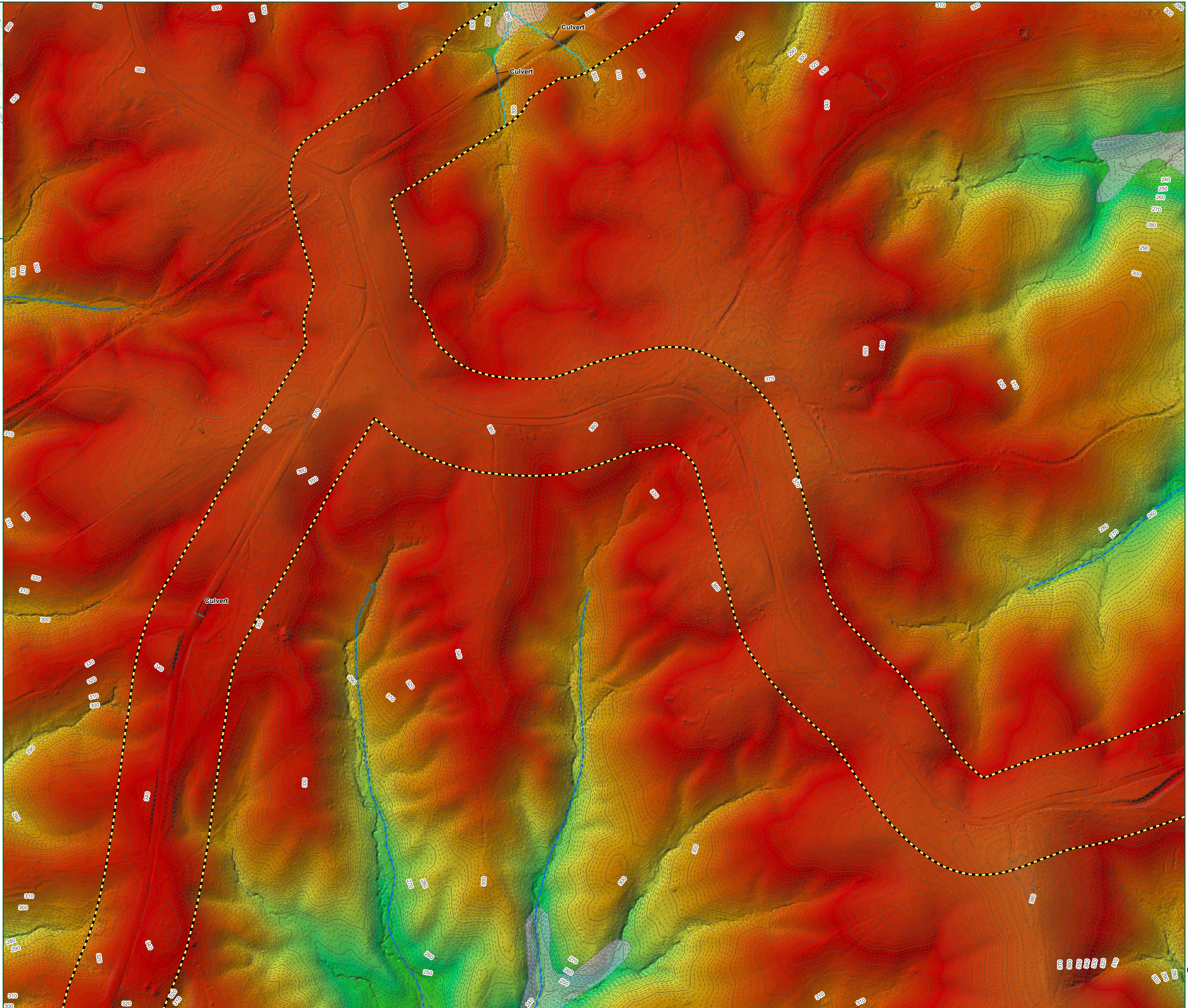

TIMMONS GROUP
 YOUR VISION ACHIEVED THROUGH OURS.
 1001 Boulders Parkway, Suite 300
 Richmond, VA 23225
 TEL 804.200.6500
 www.timmons.com

JAMES RIVER WATER AUTHORITY
 FLUVANNA COUNTY,
 VIRGINIA

DATE	03/12/2020
PROJECT NUMBER	33927
PROJECT NAME	JRWA
DESIGNED BY / DRAWN BY	C. CHAPPELL

1. Waters of the U.S. within the confirmed delineation limits have been located using submeter, Bluetooth GPS antennas by Timmons Group.
2. Streams and wetlands outside the confirmed delineation limits have been desktop located using NWI, NHD, USGS lidar, hydric soils, and aerial imagery.
3. Project limits are approximate.
4. Topography based on USGS LIDAR.

These plans and associated documents are the exclusive property of TIMMONS GROUP and may not be reproduced in whole or in part and shall not be used for any purpose whatsoever, inclusive, but not limited to construction, bidding, and/or construction taking without the express written consent of TIMMONS GROUP.

REVISIONS	
#	DESCRIPTION

DRAWING DESCRIPTION
 ESTIMATED
 JURISDICTIONAL
 WATERS OF THE
 U.S. DESKTOP
 DELINEATION MAP

SCALE (FEET)

0 200 400
 PLANS PRINTED AS 11X17 ARE HALF SCALE
 SCALE SHEET NUMBER

H:1" = 200' 12 of 18

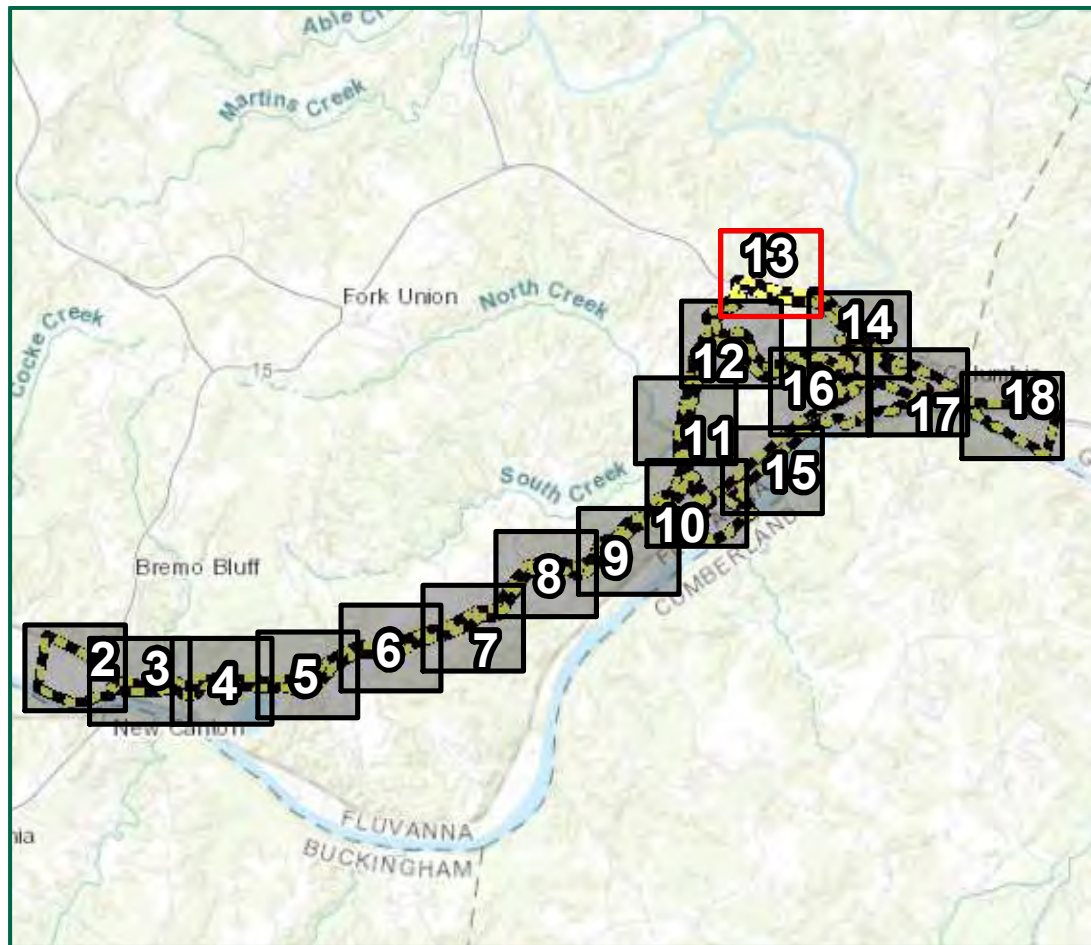

Legend

- Project Limits
- Confirmed Delineation Boundary (2014 & 2016)
- National Hydrography Dataset
- National Wetlands Inventory
- Hydric Soils
- Culvert
- Streams
- Palustrine Scrub-Shrub (PSS) Wetland
- Palustrine Emergent (PEM) Wetland
- Palustrine Forested (PFO) Wetland
- Palustrine Open Water (POW) Wetland
- Perennial Channel (R3)
- Topographic Contours**
- 10 Foot
- 2 Foot

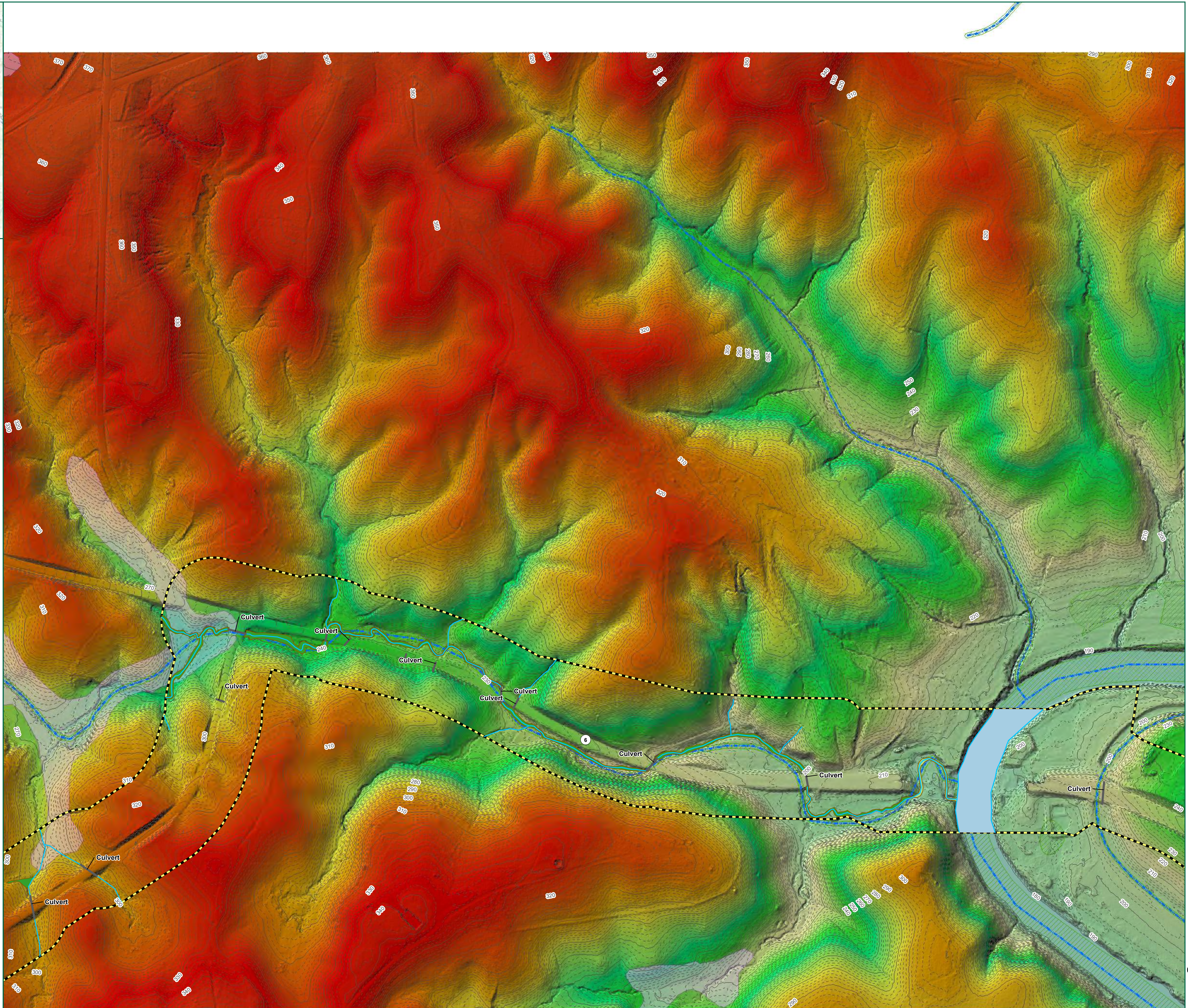

TIMMONS GROUP
 YOUR VISION ACHIEVED THROUGH OURS.
 1001 Boulders Parkway, Suite 300
 Richmond, VA 23225
 TEL 804.200.6500
 www.timmons.com

JAMES RIVER WATER AUTHORITY
 FLUVANNA COUNTY,
 VIRGINIA

DATE 03/12/2020
 PROJECT NUMBER 33927
 PROJECT NAME JRWA
 DESIGNED BY / DRAWN BY C. CHAPPELL

1. Waters of the U.S. within the confirmed delineation limits have been located using submeter, Bluetooth GPS antennas by Timmons Group.
2. Streams and wetlands outside the confirmed delineation limits have been desktop located using NWI, NHD, USGS lidar, hydric soils, and aerial imagery.
3. Project limits are approximate.
4. Topography based on USGS LIDAR.

These plans and associated documents are the exclusive property of TIMMONS GROUP and shall not be reproduced in whole or in part and shall not be used for any purpose whatsoever, inclusive, but not limited to construction, bidding, and/or construction taking without the express written consent of TIMMONS GROUP.

REVISIONS	
#	DESCRIPTION

DRAWING DESCRIPTION
 ESTIMATED JURISDICTIONAL WATERS OF THE U.S. DESKTOP DELINEATION MAP

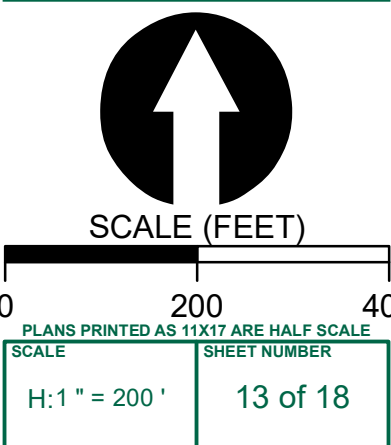

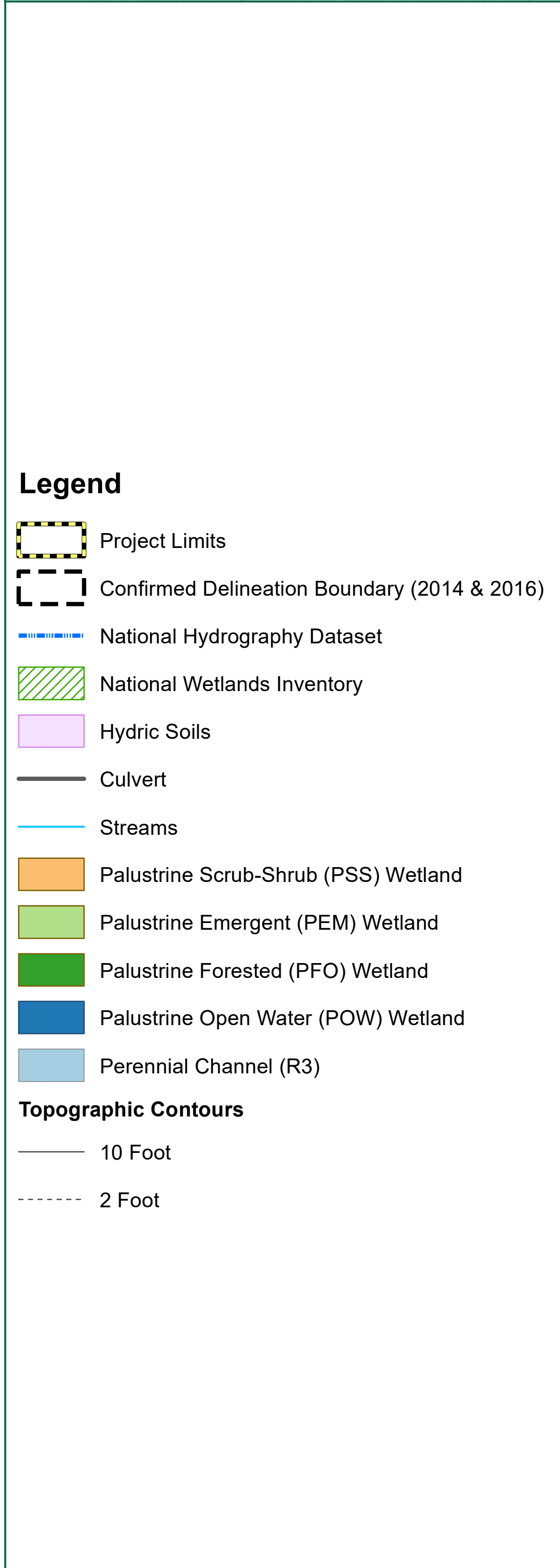
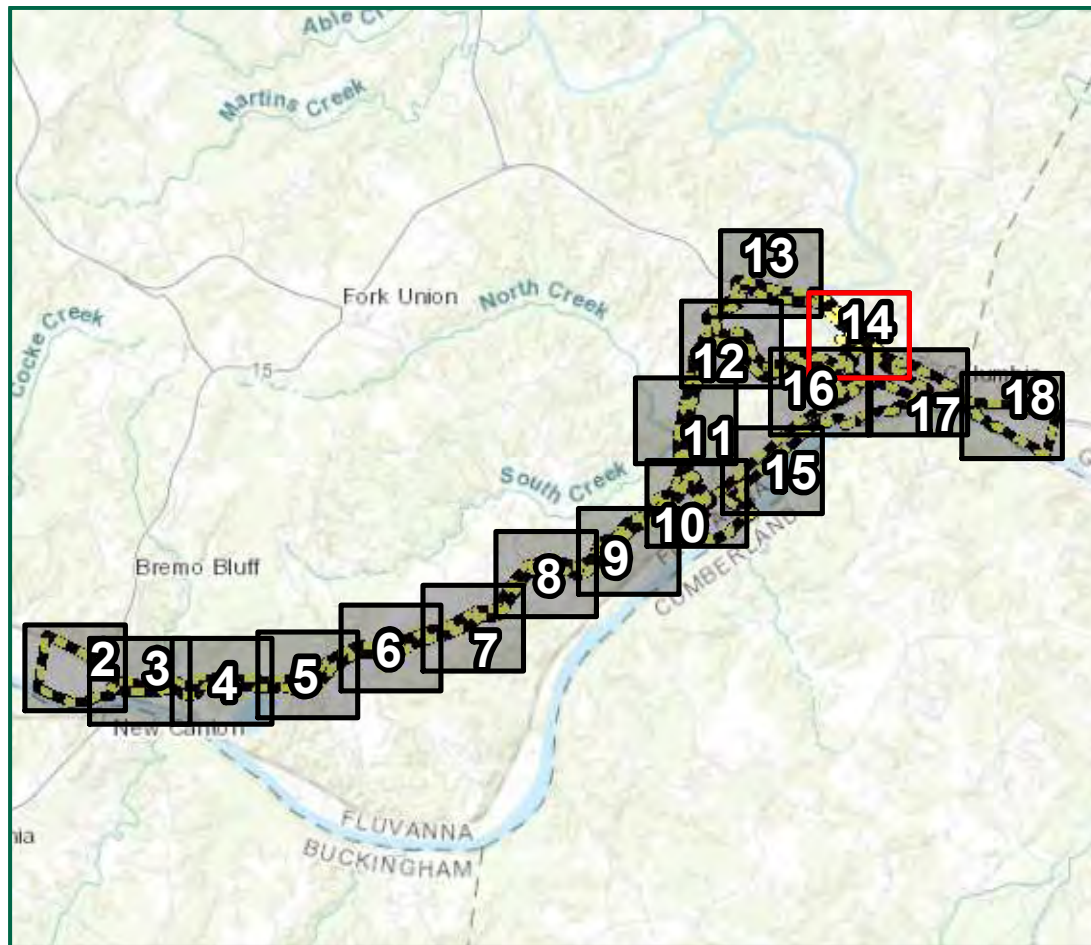

Legend

- Project Limits
 - Confirmed Delineation Boundary (2014 & 2016)
 - National Hydrography Dataset
 - National Wetlands Inventory
 - Hydric Soils
 - Culvert
 - Streams
 - Palustrine Scrub-Shrub (PSS) Wetland
 - Palustrine Emergent (PEM) Wetland
 - Palustrine Forested (PFO) Wetland
 - Palustrine Open Water (POW) Wetland
 - Perennial Channel (R3)
- Topographic Contours**
- 10 Foot
 - 2 Foot

TIMMONS GROUP
 YOUR VISION ACHIEVED THROUGH OURS.
 1001 Boulders Parkway, Suite 300
 Richmond, VA 23225
 TEL 804.200.6500
 www.timmons.com

PROJECT NAME & LOCATION
JAMES RIVER WATER AUTHORITY
 FLUVANNA COUNTY,
 VIRGINIA

DATE 03/12/2020
 PROJECT NUMBER 33927
 PROJECT NAME JRWA
 DESIGNED BY / DRAWN BY C. CHAPPELL

1. Waters of the U.S. within the confirmed delineation limits have been located using submeter, Bluetooth GPS antennas by Timmons Group.
2. Streams and wetlands outside the confirmed delineation limits have been desktop located using NWI, NHD, USGS Lidar, hydric soils, and aerial imagery.
3. Project limits are approximate.
4. Topography based on USGS LIDAR.

These plans and associated documents are the exclusive property of TIMMONS GROUP and shall not be used for any purpose whatsoever, inclusive, but not limited to construction, bidding, and/or construction taking without the express written consent of TIMMONS GROUP.

REVISIONS	
#	DESCRIPTION

DRAWING DESCRIPTION
ESTIMATED JURISDICTIONAL WATERS OF THE U.S. DESKTOP DELINEATION MAP

SCALE (FEET)
 0 200 400
 PLANS PRINTED AS 11x17 ARE HALF SCALE
 SCALE SHEET NUMBER
 H:1" = 200' 14 of 18

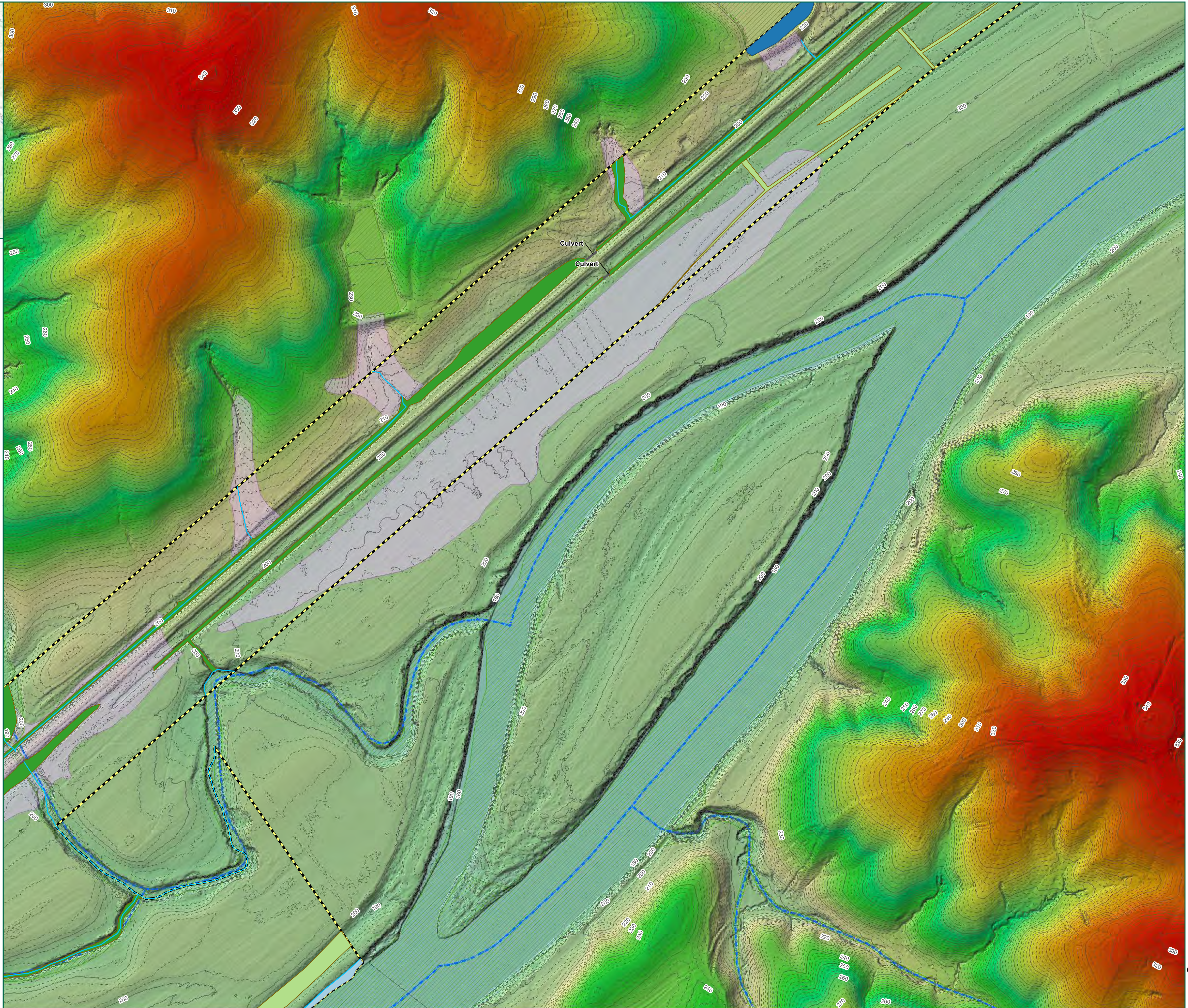
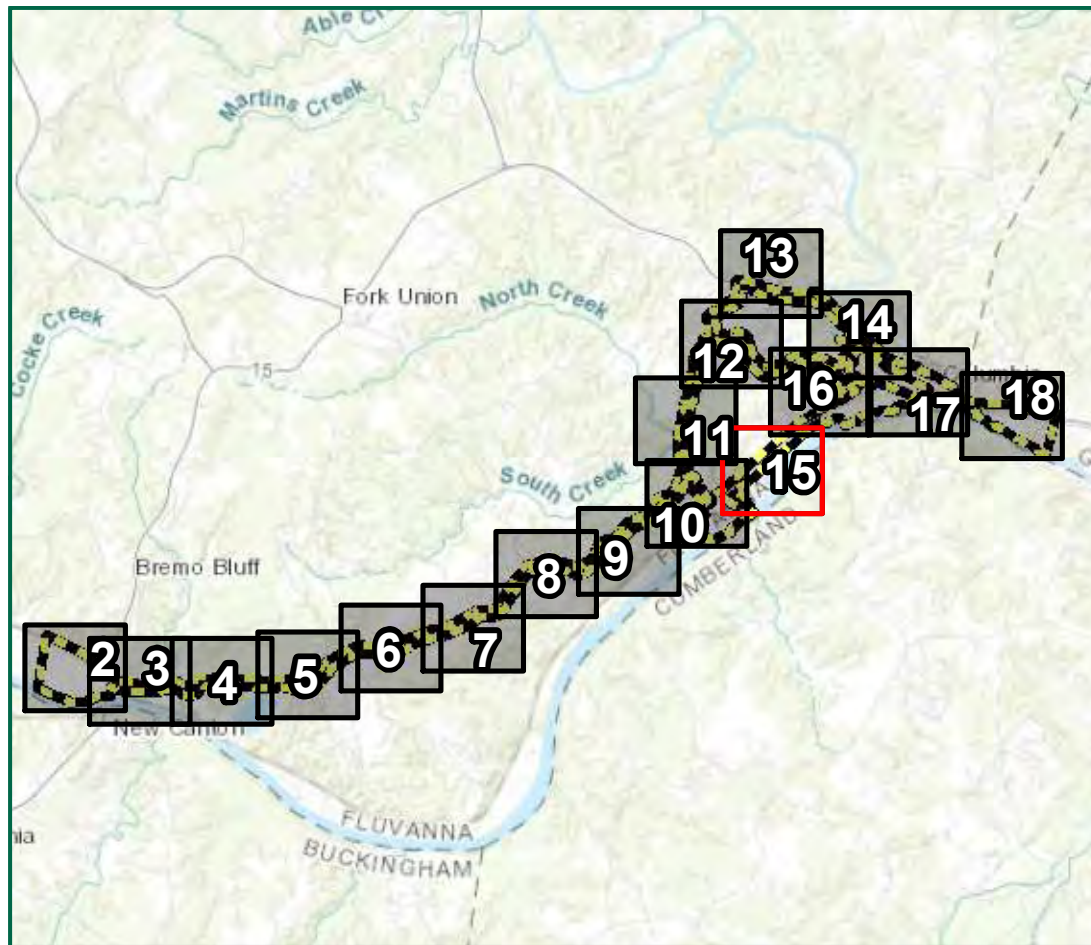

Legend

- Project Limits
- Confirmed Delineation Boundary (2014 & 2016)
- National Hydrography Dataset
- National Wetlands Inventory
- Hydric Soils
- Culvert
- Streams
- Palustrine Scrub-Shrub (PSS) Wetland
- Palustrine Emergent (PEM) Wetland
- Palustrine Forested (PFO) Wetland
- Palustrine Open Water (POW) Wetland
- Perennial Channel (R3)
- Topographic Contours**
- 10 Foot
- 2 Foot

TIMMONS GROUP
 YOUR VISION ACHIEVED THROUGH OURS.
 1001 Boulders Parkway, Suite 300
 Richmond, VA 23225
 TEL 804.200.6500
 www.timmons.com

PROJECT NAME & LOCATION
JAMES RIVER WATER AUTHORITY
 FLUVANNA COUNTY,
 VIRGINIA

DATE 03/12/2020
 PROJECT NUMBER 33927
 PROJECT NAME JRWA
 DESIGNED BY / DRAWN BY C. CHAPPELL

1. Waters of the U.S. within the confirmed delineation limits have been located using submeter, Bluetooth GPS antennas by Timmons Group.
2. Streams and wetlands outside the confirmed delineation limits have been desktop located using NWI, NHD, USGS Lidar, hydric soils, and aerial imagery.
3. Project limits are approximate.
4. Topography based on USGS LIDAR.

These plans and associated documents are the exclusive property of TIMMONS GROUP and may not be reproduced in whole or in part and shall not be used for any purpose whatsoever, inclusive, but not limited to construction, bidding, and/or construction taking without the express written consent of TIMMONS GROUP.

REVISIONS	
#	DESCRIPTION

DRAWING DESCRIPTION
ESTIMATED JURISDICTIONAL WATERS OF THE U.S. DESKTOP DELINEATION MAP

SCALE (FEET)
 0 200 400
PLANS PRINTED AS 11X17 ARE HALF SCALE
 SCALE SHEET NUMBER
 H:1" = 200' 15 of 18

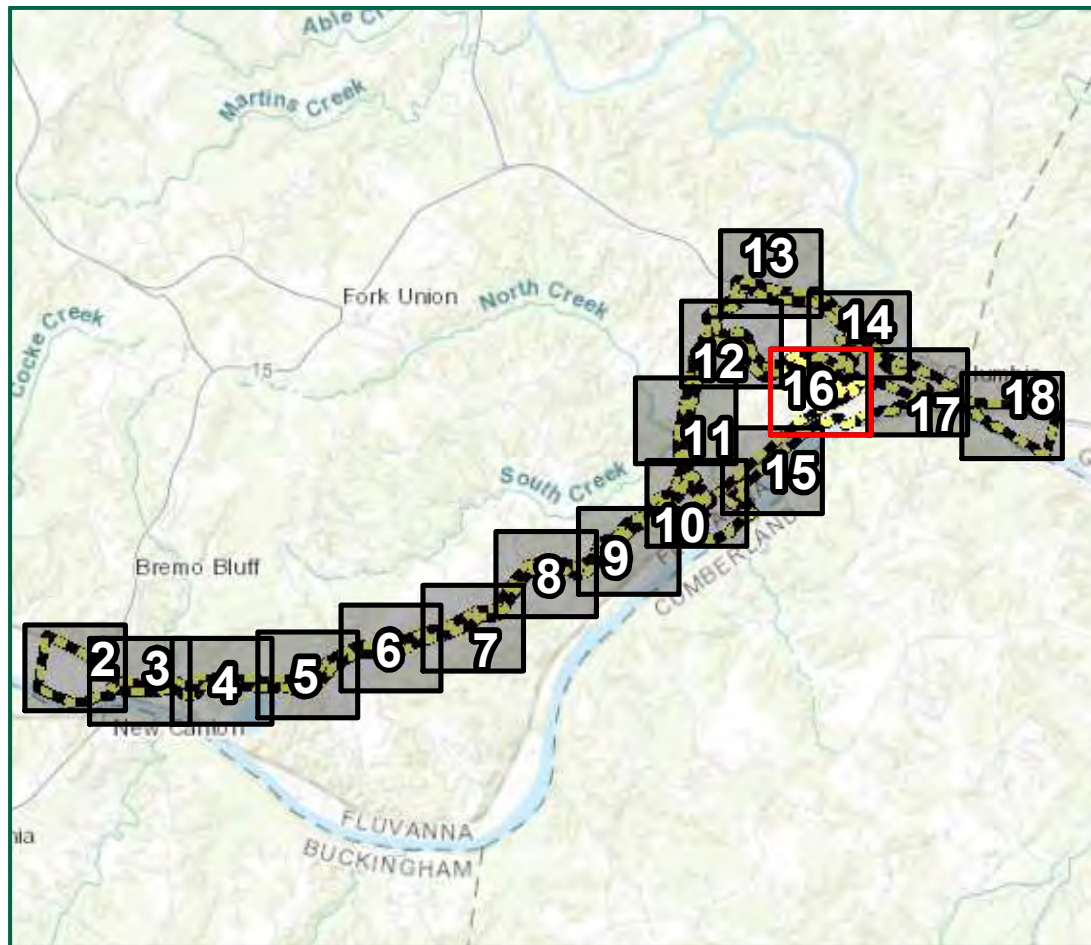

Legend

- Project Limits
- Confirmed Delineation Boundary (2014 & 2016)
- National Hydrography Dataset
- National Wetlands Inventory
- Hydric Soils
- Culvert
- Streams
- Palustrine Scrub-Shrub (PSS) Wetland
- Palustrine Emergent (PEM) Wetland
- Palustrine Forested (PFO) Wetland
- Palustrine Open Water (POW) Wetland
- Perennial Channel (R3)
- Topographic Contours**
- 10 Foot
- 2 Foot

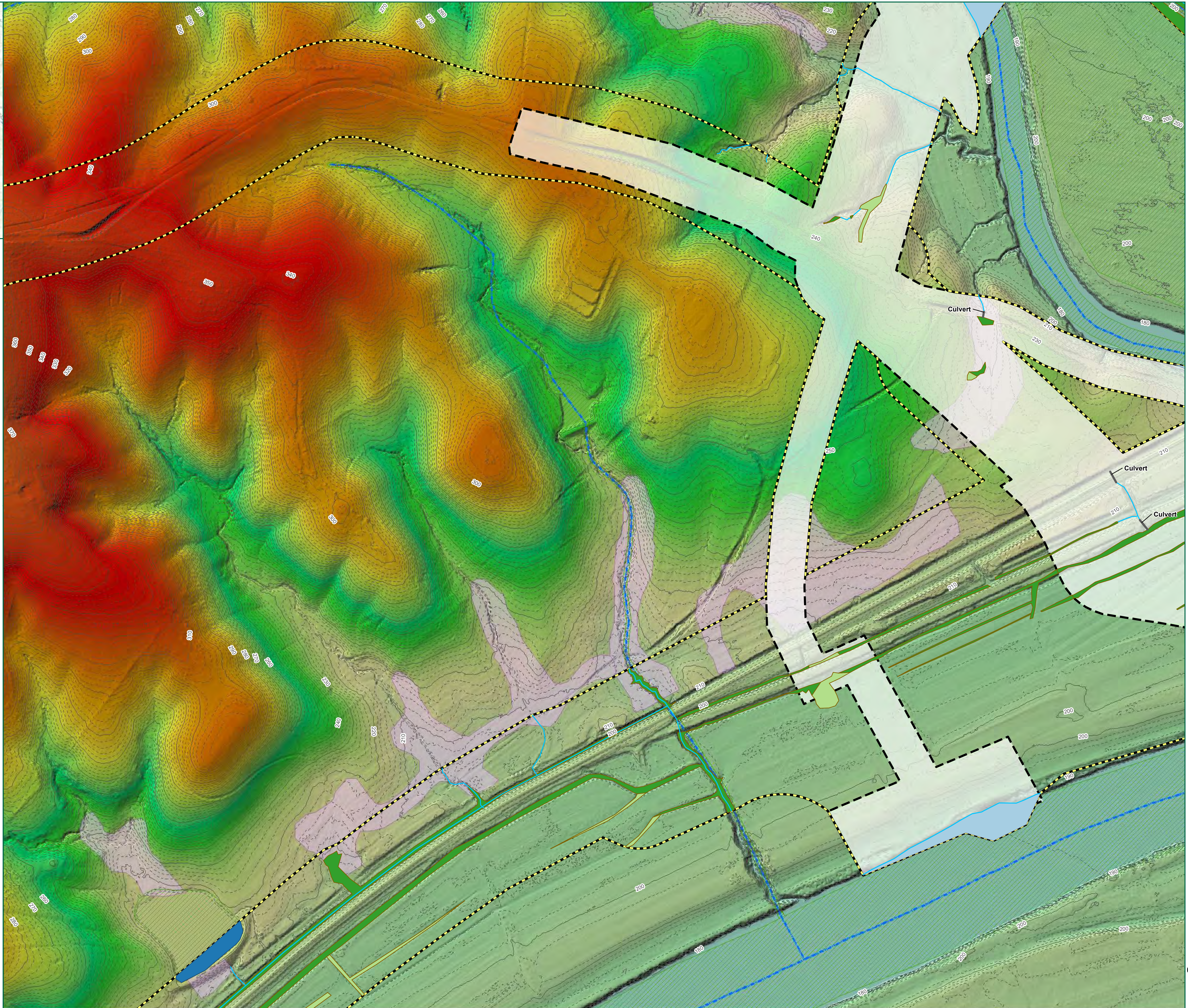

TIMMONS GROUP
 YOUR VISION ACHIEVED THROUGH OURS.
 1001 Boulders Parkway, Suite 300
 Richmond, VA 23225
 TEL 804.200.6500
 www.timmons.com

PROJECT NAME & LOCATION
JAMES RIVER WATER AUTHORITY
 FLUVANNA COUNTY,
 VIRGINIA

DATE 03/12/2020
 PROJECT NUMBER 33927
 PROJECT NAME JRWA
 DESIGNED BY / DRAWN BY C. CHAPPELL

1. Waters of the U.S. within the confirmed delineation limits have been located using submeter, Bluetooth GPS antennas by Timmons Group.
2. Streams and wetlands outside the confirmed delineation limits have been desktop located using NWI, NHD, USGS Lidar, hydric soils, and aerial imagery.
3. Project limits are approximate.
4. Topography based on USGS LIDAR.

These plans and associated documents are the exclusive property of TIMMONS GROUP and may not be reproduced in whole or in part and shall not be used for any purpose whatsoever, inclusive, but not limited to construction, bidding, and/or construction taking without the express written consent of TIMMONS GROUP.

REVISIONS	
#	DESCRIPTION

DRAWING DESCRIPTION
ESTIMATED JURISDICTIONAL WATERS OF THE U.S. DESKTOP DELINEATION MAP

SCALE (FEET)

0 200 400
 PLANS PRINTED AS 11X17 ARE HALF SCALE
 SCALE SHEET NUMBER

H:1" = 200' 16 of 18

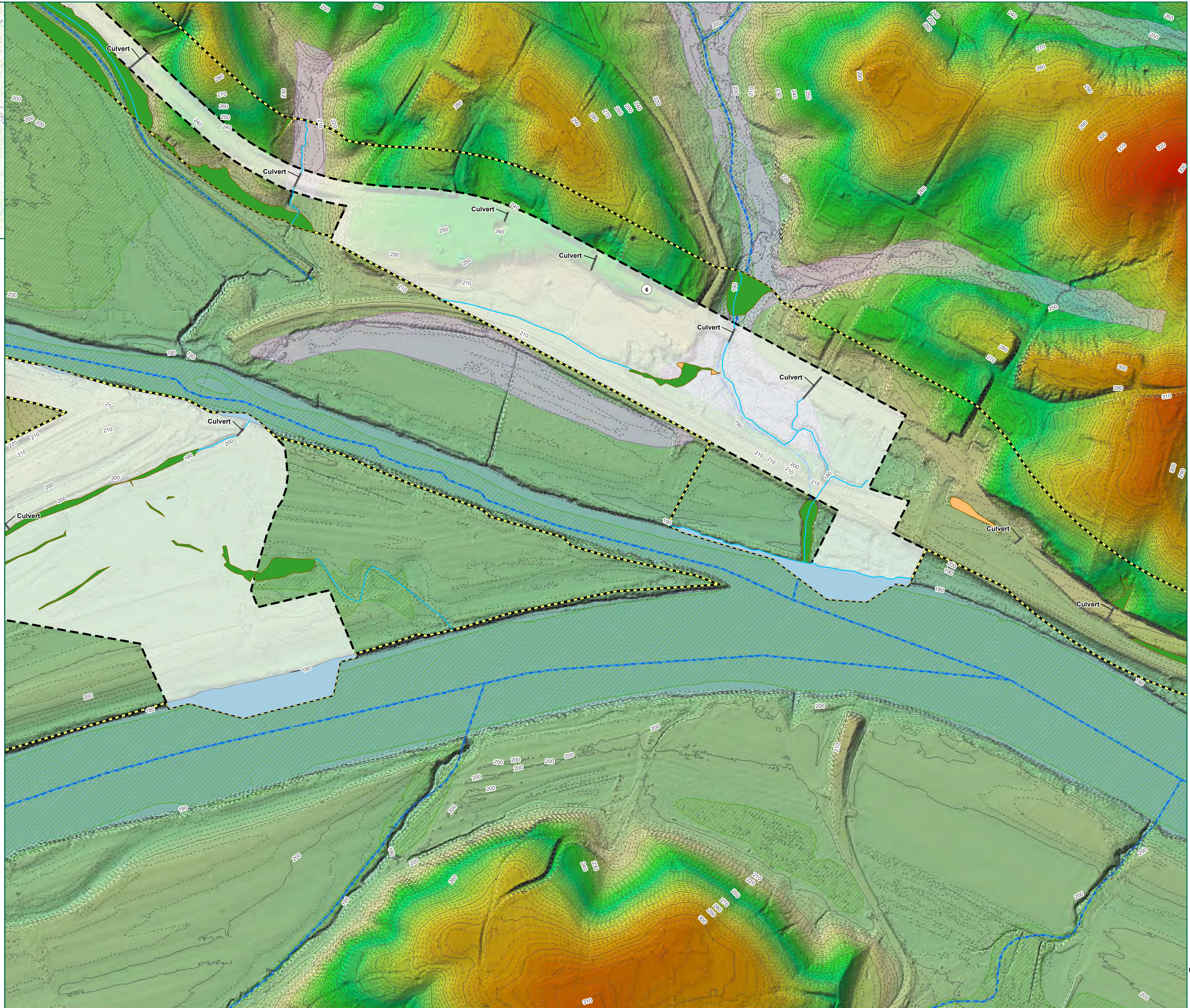
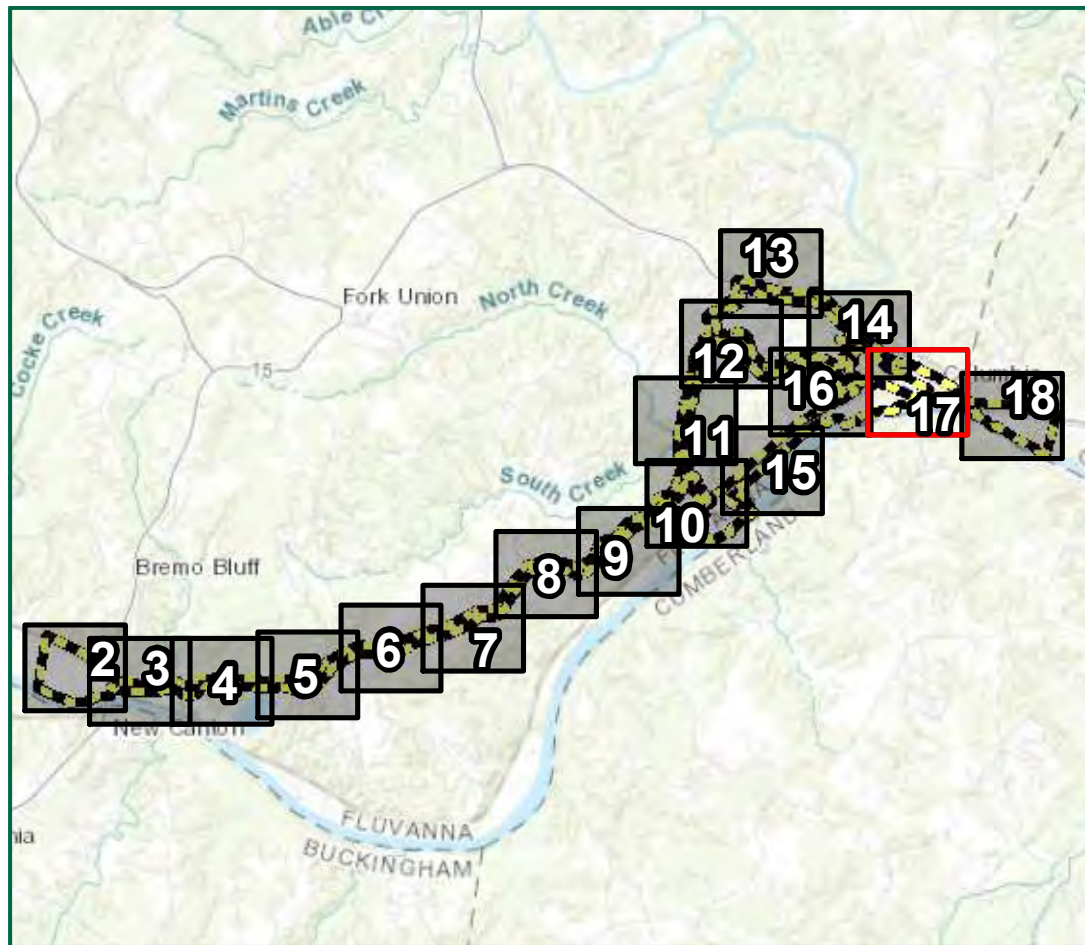

Legend

- Project Limits
- Confirmed Delineation Boundary (2014 & 2016)
- National Hydrography Dataset
- National Wetlands Inventory
- Hydric Soils
- Culvert
- Streams
- Palustrine Scrub-Shrub (PSS) Wetland
- Palustrine Emergent (PEM) Wetland
- Palustrine Forested (PFO) Wetland
- Palustrine Open Water (POW) Wetland
- Perennial Channel (R3)
- Topographic Contours**
- 10 Foot
- 2 Foot

TIMMONS GROUP
 YOUR VISION ACHIEVED THROUGH OURS.
 1001 Boulders Parkway, Suite 300
 Richmond, VA 23225
 TEL: 804.200.6500
 www.timmons.com

PROJECT NAME & LOCATION
JAMES RIVER WATER AUTHORITY
 FLOVANNA COUNTY,
 VIRGINIA

DATE	03/12/2020
PROJECT NUMBER	33927
PROJECT NAME	JRWA
DESIGNED BY / DRAWN BY	C. CHAPPELL

1. Waters of the U.S. within the confirmed delineation limits have been located using submeter, Bluetooth GPS antennas by Timmons Group.
2. Streams and wetlands outside the confirmed delineation limits have been desktop located using NWI, NHD, USGS Lidar, hydric soils, and aerial imagery.
3. Project limits are approximate.
4. Topography based on USGS LIDAR.

These plans and associated documents are the exclusive property of TIMMONS GROUP and shall not be reproduced in whole or in part and shall not be used for any purpose whatsoever, inclusive, but not limited to construction, bidding, and/or construction taking without the express written consent of TIMMONS GROUP.

REVISIONS	
#	DESCRIPTION

DRAWING DESCRIPTION
ESTIMATED JURISDICTIONAL WATERS OF THE U.S. DESKTOP DELINEATION MAP

SCALE (FEET)

0 200 400
PLANS PRINTED AS 11X17 ARE HALF SCALE

SCALE	SHEET NUMBER
H:1" = 200'	17 of 18

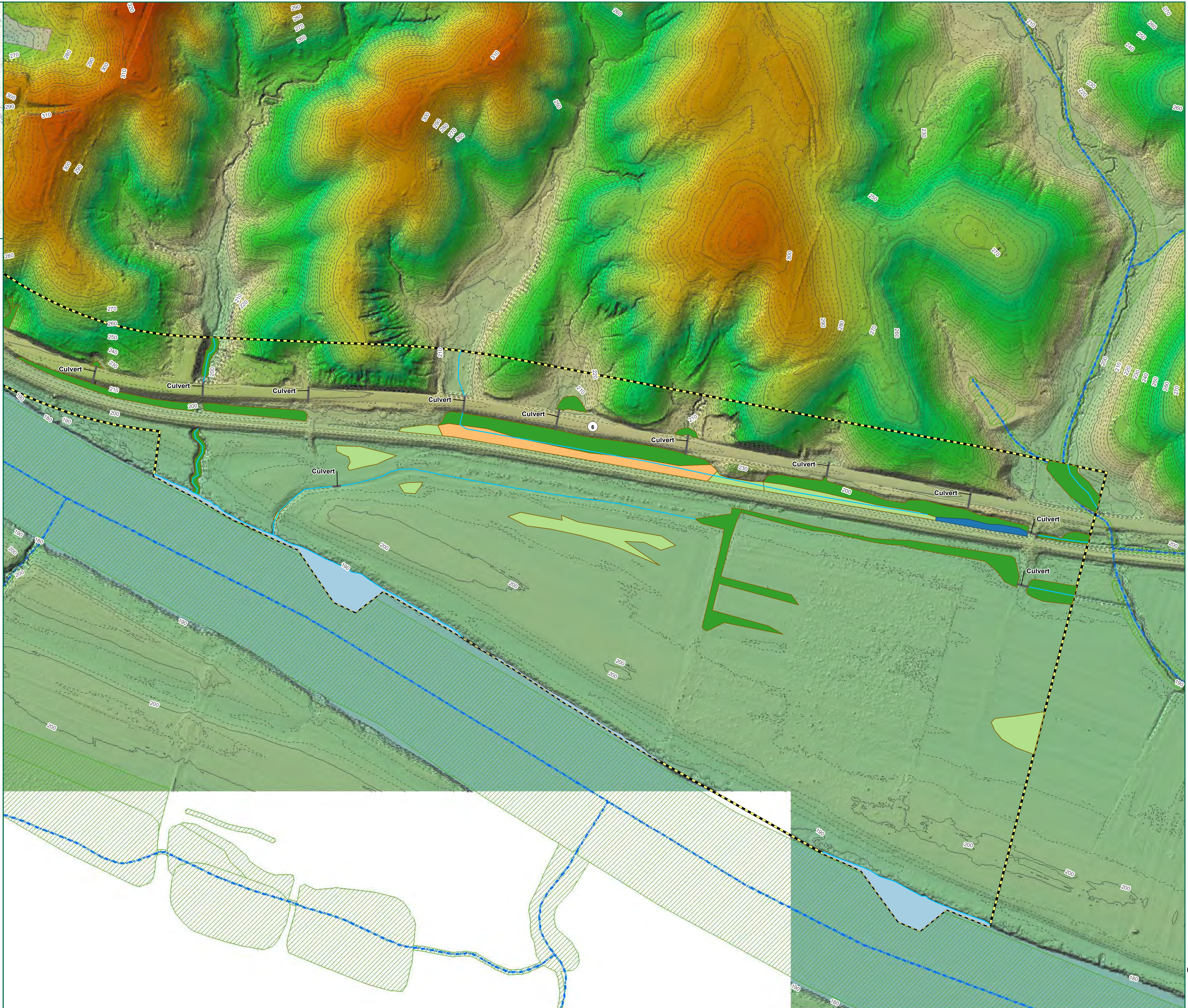
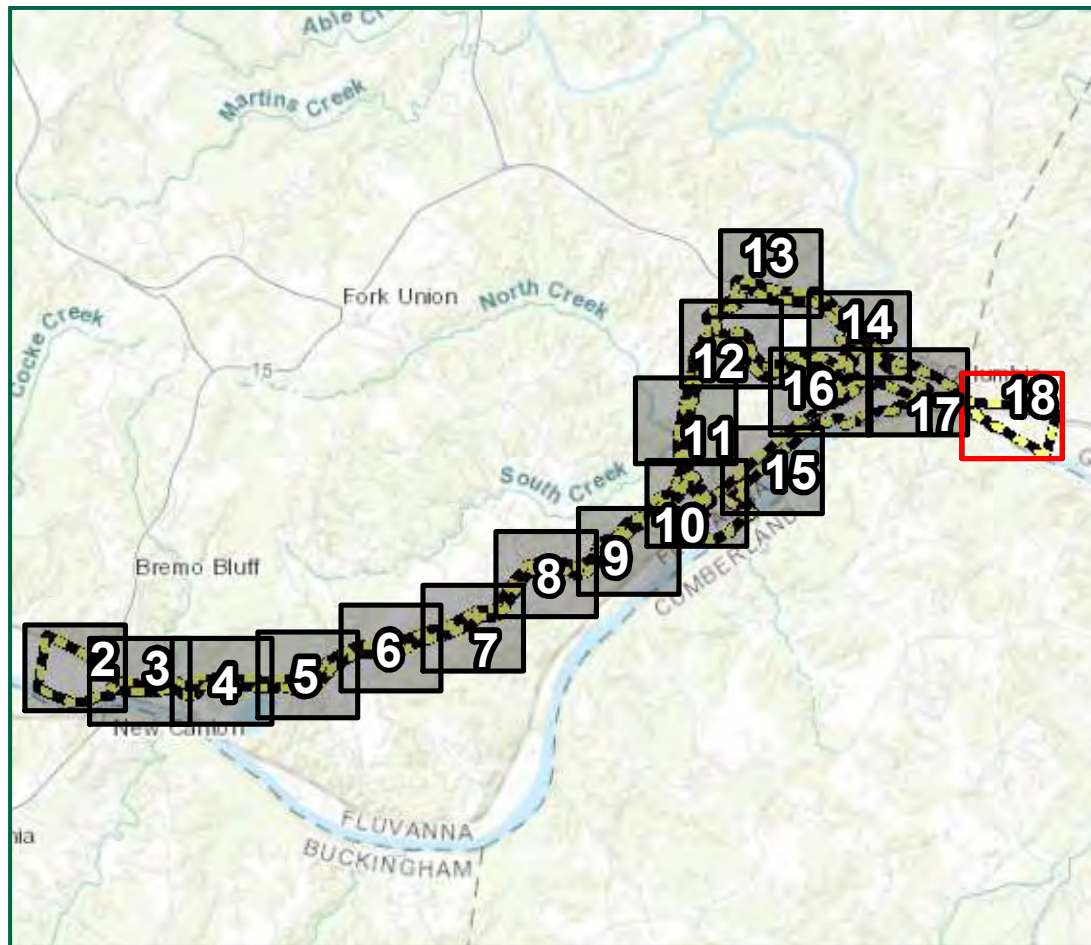

Legend

- Project Limits
- Confirmed Delineation Boundary (2014 & 2016)
- National Hydrography Dataset
- National Wetlands Inventory
- Hydric Soils
- Culvert
- Streams
- Palustrine Scrub-Shrub (PSS) Wetland
- Palustrine Emergent (PEM) Wetland
- Palustrine Forested (PFO) Wetland
- Palustrine Open Water (POW) Wetland
- Perennial Channel (R3)

Topographic Contours

- 10 Foot
- 2 Foot

TIMMONS GROUP
 YOUR VISION ACHIEVED THROUGH OURS.
 1001 Boulders Parkway, Suite 300
 Richmond, VA 23225
 TEL: 804.200.6500
 www.timmons.com

JAMES RIVER WATER AUTHORITY
 FLUVANNA COUNTY,
 VIRGINIA

DATE	03/12/2020
PROJECT NUMBER	33927
PROJECT NAME	JRWA
DESIGNED BY / DRAWN BY	C. CHAPPELL

1. Waters of the U.S. within the confirmed delineation limits have been located using submeter, Bluetooth GPS antennas by Timmons Group.
2. Streams and wetlands outside the confirmed delineation limits have been desktop located using NWI, NHD, USGS Lidar, hydric soils, and aerial imagery.
3. Project limits are approximate.
4. Topography based on USGS LIDAR.

These plans and associated documents are the exclusive property of TIMMONS GROUP and shall not be reproduced in whole or in part and shall not be used for any purpose whatsoever, inclusive, but not limited to construction, bidding, and/or construction taking without the express written consent of TIMMONS GROUP.

REVISIONS	
#	DESCRIPTION

DRAWING DESCRIPTION
 ESTIMATED
 JURISDICTIONAL
 WATERS OF THE
 U.S. DESKTOP
 DELINEATION MAP

SCALE (FEET)

0 200 400
 PLANS PRINTED AS 11X17 ARE HALF SCALE
 SCALE SHEET NUMBER

H:1" = 200' 18 of 18

APPENDIX H-12-3
ESTIMATES JURISDICTIONAL WATERS OF THE U.S. IMPACTS MAP

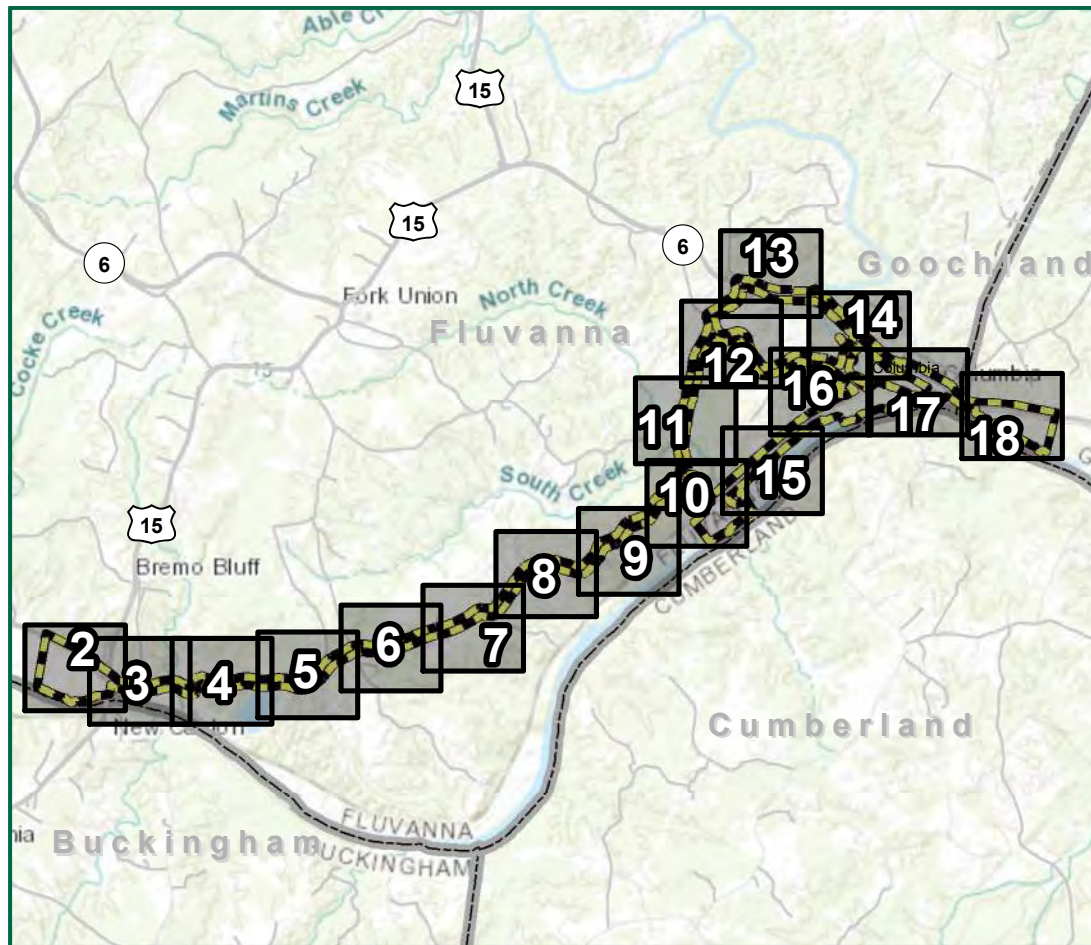

Legend

- Study Area
- Limits of Disturbance
- Temporary Stream Impact
- Permanent Stream Impact
- Temporary Wetland Impact
- Permanent Conversion Wetland Impact
- Permanent Wetland Impact
- Temporary Stream Impact
- Permanent Stream Impact
- Temporary Wetland Impact
- Permanent Conversion Wetland Impact
- Permanent Wetland Impact
- Jack & Bore Pits & Casings
- Access Road Fill Limits
- ALT 1A
- ALT 1B
- ALT 1C
- ALT 2A
- ALT 2B
- ALT 3
- ALT 4
- ALT 5A
- ALT 5B
- ALT 6
- ALT 6-1
- ALT 6-2
- Culvert
- Ditch
- Streams
- Palustrine Scrub-Shrub (PSS) Wetland
- Palustrine Emergent (PEM) Wetland
- Palustrine Forested (PFO) Wetland
- Palustrine Open Water (POW) Wetland
- Perennial Channel (R3)
- Topographic Contours**
- 10 Foot
- 2 Foot

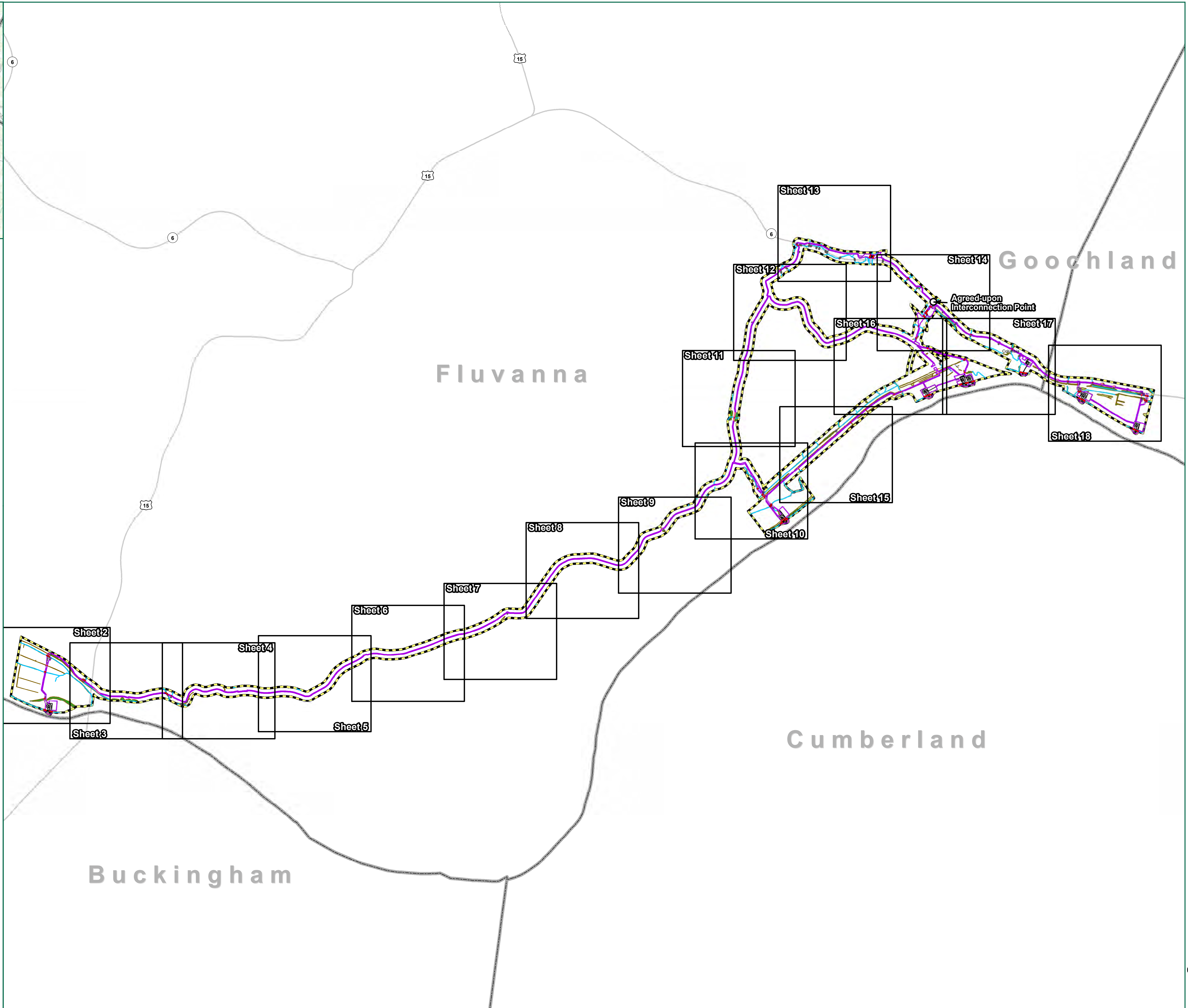

TIMMONS GROUP
 YOUR VISION ACHIEVED THROUGH OURS.
 1001 Boulders Parkway, Suite 300
 Richmond, VA 23225
 TEL 804.200.6500
 www.timmons.com

PROJECT NAME & LOCATION
JAMES RIVER WATER AUTHORITY
 FLUVANNA COUNTY,
 VIRGINIA

DATE 03/12/2020
 PROJECT NUMBER 33927
 PROJECT NAME JRWA
 DESIGNED BY / DRAWN BY C. CHAPPELL

1. Waters of the U.S. within the confirmed delineation limits have been located using submeter, Bluetooth GPS antennas by Timmons Group.
 2. Streams and wetlands outside the confirmed delineation limits have been desktop located using NWI, NHD, USGS lidar, hydric soils, and aerial imagery.
 3. Project limits are approximate.
 4. Topographic contours generated from VGIN DEM by Timmons Group.

These plans and associated documents are the exclusive property of TIMMONS GROUP and shall not be reproduced in whole or in part and shall not be used for any purpose whatsoever, inclusive, but not limited to construction, bidding, and/or construction taking without the express written consent of TIMMONS GROUP.

REVISIONS	
#	DESCRIPTION

DRAWING DESCRIPTION
ESTIMATED JURISDICTIONAL WATERS OF THE U.S. IMPACTS MAP

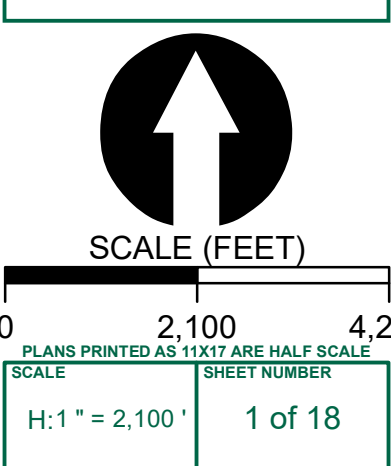

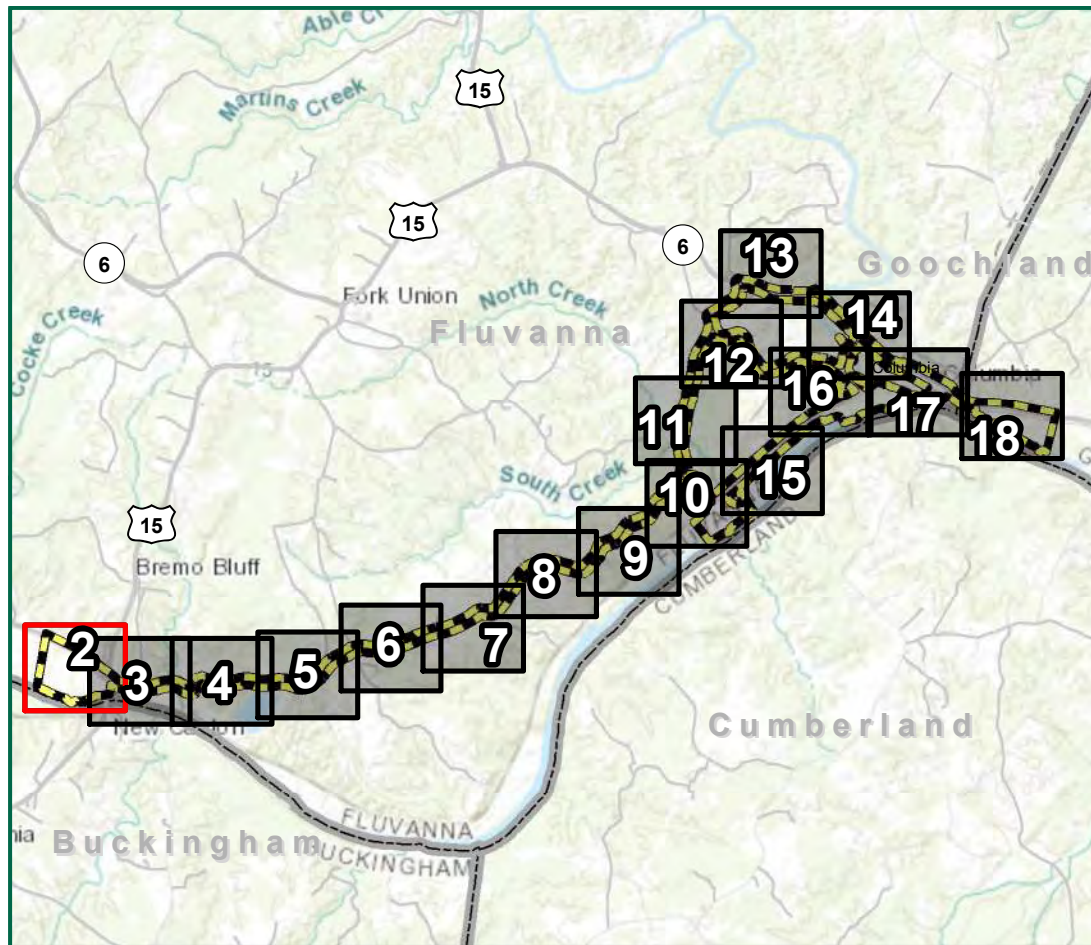

Legend

- Study Area
- Limits of Disturbance
- Temporary Stream Impact
- Permanent Stream Impact
- Temporary Wetland Impact
- Permanent Conversion Wetland Impact
- Permanent Wetland Impact
- Temporary Stream Impact
- Permanent Stream Impact
- Temporary Wetland Impact
- Permanent Conversion Wetland Impact
- Permanent Wetland Impact
- Jack & Bore Pits & Casings
- Access Road Fill Limits
- ALT 1A
- ALT 1B
- ALT 1C
- ALT 2A
- ALT 2B
- ALT 3
- ALT 4
- ALT 5A
- ALT 5B
- ALT 6
- ALT 6-1
- ALT 6-2
- Culvert
- Ditch
- Streams
- Palustrine Scrub-Shrub (PSS) Wetland
- Palustrine Emergent (PEM) Wetland
- Palustrine Forested (PFO) Wetland
- Palustrine Open Water (POW) Wetland
- Perennial Channel (R3)
- Topographic Contours**
- 10 Foot
- 2 Foot

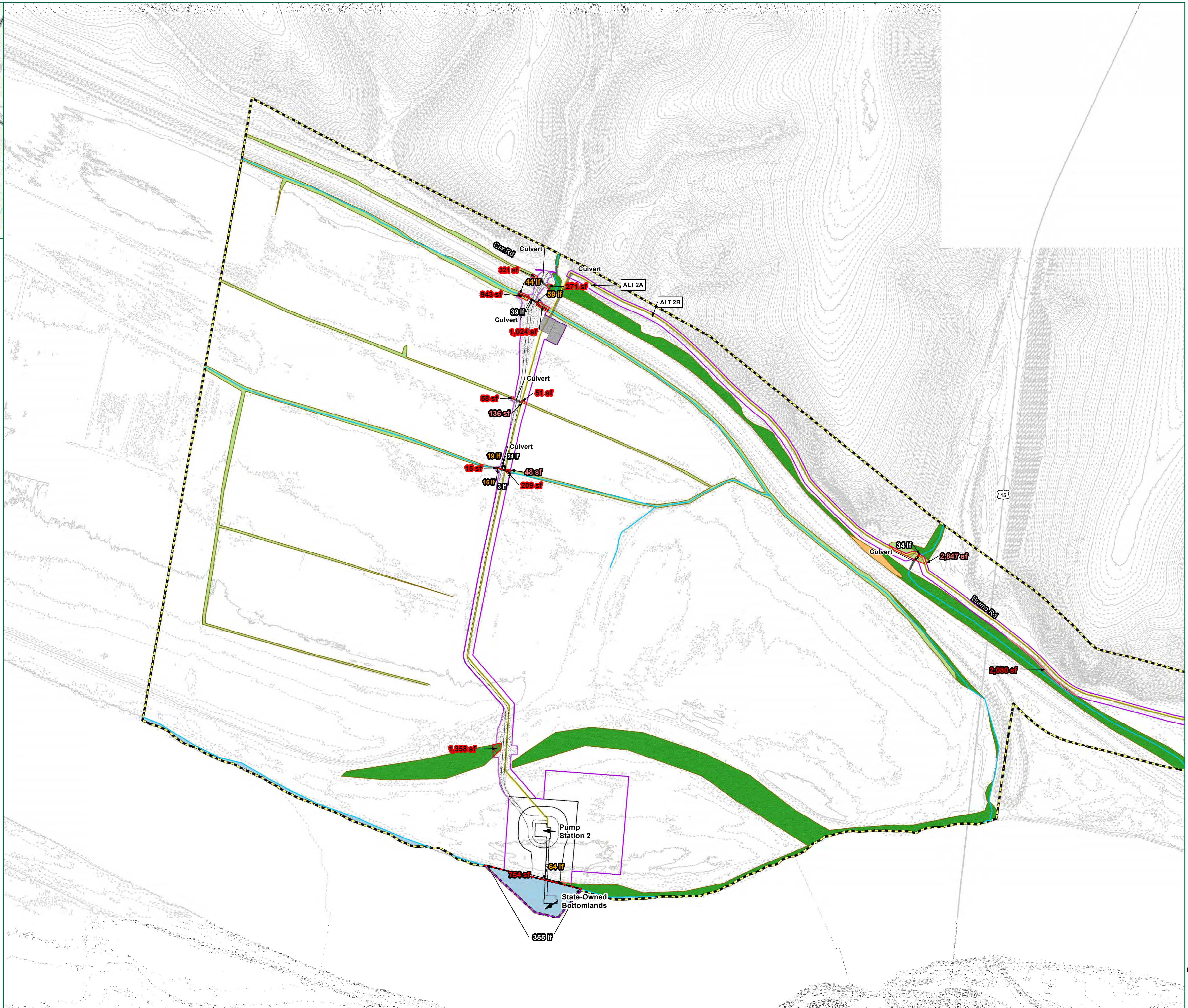

TIMMONS GROUP
 YOUR VISION ACHIEVED THROUGH OURS.
 1001 Boulders Parkway, Suite 300
 Richmond, VA 23225
 TEL 804.200.6500
 www.timmons.com

PROJECT NAME & LOCATION
JAMES RIVER WATER AUTHORITY
 FLUVANNA COUNTY,
 VIRGINIA

DATE 03/12/2020
 PROJECT NUMBER 33927
 PROJECT NAME JRWA
 DESIGNED BY / DRAWN BY C. CHAPPELL

1. Waters of the U.S. within the confirmed delineation limits have been located using submeter, Bluetooth GPS antennas by Timmons Group.
 2. Streams and wetlands outside the confirmed delineation limits have been desktop located using NWI, NHD, USGS lidar, hydric soils, and aerial imagery.
 3. Project limits are approximate.
 4. Topographic contours generated from VGIN DEM by Timmons Group.

These plans and associated documents are the exclusive property of TIMMONS GROUP and shall not be reproduced in whole or in part and shall not be used for any purpose whatsoever, inclusive, but not limited to construction, bidding, and/or construction taking without the express written consent of TIMMONS GROUP.

REVISIONS	
#	DESCRIPTION

DRAWING DESCRIPTION
ESTIMATED JURISDICTIONAL WATERS OF THE U.S. IMPACTS MAP

SCALE (FEET)
 0 200 400
 PLANS PRINTED AS 11x17 ARE HALF SCALE
 SCALE SHEET NUMBER
 H:1" = 200' 2 of 18

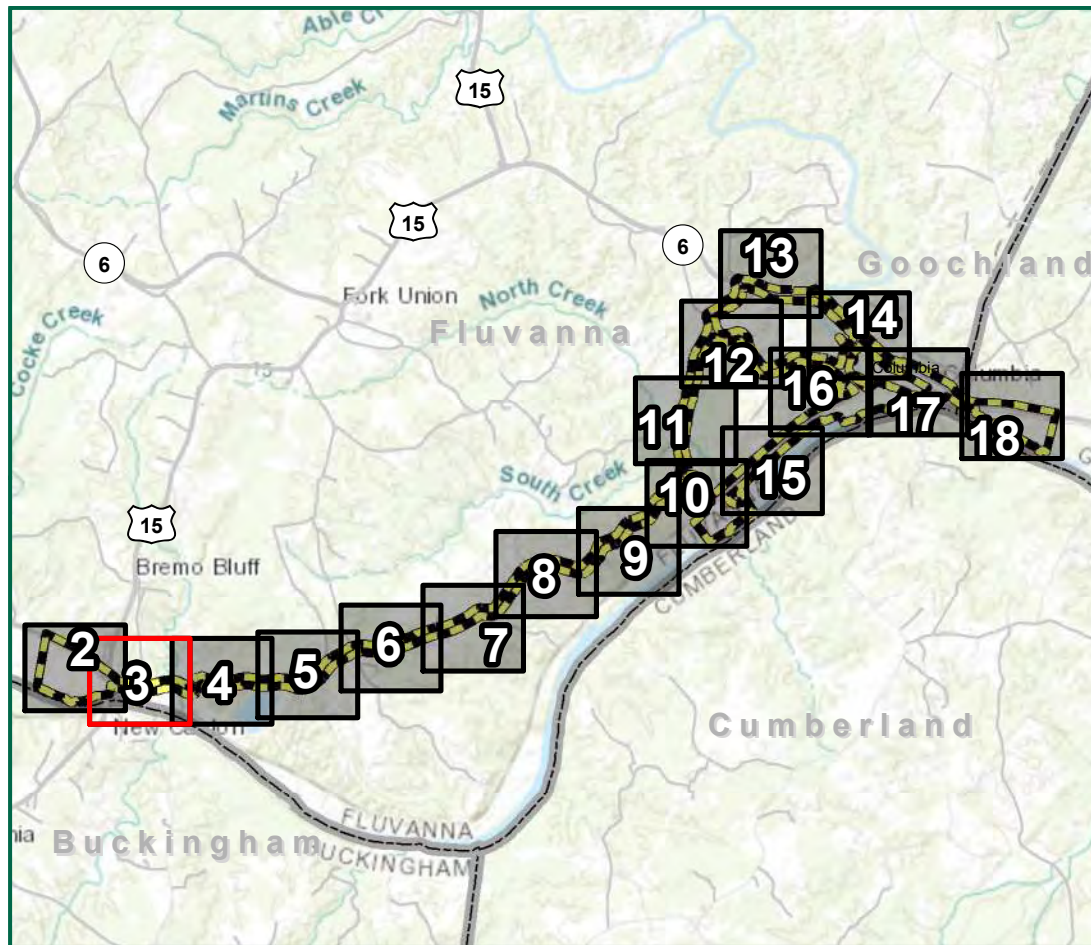

Legend

- Study Area
- Limits of Disturbance
- Temporary Stream Impact
- Permanent Stream Impact
- Temporary Wetland Impact
- Permanent Conversion Wetland Impact
- Permanent Wetland Impact
- Temporary Stream Impact
- Permanent Stream Impact
- Temporary Wetland Impact
- Permanent Conversion Wetland Impact
- Permanent Wetland Impact
- Jack & Bore Pits & Casings
- Access Road Fill Limits
- ALT 1A
- ALT 1B
- ALT 1C
- ALT 2A
- ALT 2B
- ALT 3
- ALT 4
- ALT 5A
- ALT 5B
- ALT 6
- ALT 6-1
- ALT 6-2
- Culvert
- Ditch
- Streams
- Palustrine Scrub-Shrub (PSS) Wetland
- Palustrine Emergent (PEM) Wetland
- Palustrine Forested (PFO) Wetland
- Palustrine Open Water (POW) Wetland
- Perennial Channel (R3)
- Topographic Contours**
- 10 Foot
- 2 Foot



TIMMONS GROUP
 YOUR VISION ACHIEVED THROUGH OURS.
 1001 Boulders Parkway, Suite 300
 Richmond, VA 23225
 TEL 804.200.6500
 www.timmons.com

PROJECT NAME & LOCATION
JAMES RIVER WATER AUTHORITY
 FLUVANNA COUNTY,
 VIRGINIA

DATE 03/12/2020
 PROJECT NUMBER 33927
 PROJECT NAME JRWA
 DESIGNED BY / DRAWN BY C. CHAPPELL

1. Waters of the U.S. within the confirmed delineation limits have been located using submeter, Bluetooth GPS antennas by Timmons Group.
2. Streams and wetlands outside the confirmed delineation limits have been desktop located using NWI, NHD, USGS lidar, hydric soils, and aerial imagery.
3. Project limits are approximate.
4. Topographic contours generated from VGIN DEM by Timmons Group.

These plans and associated documents are the exclusive property of TIMMONS GROUP and shall not be used for any purpose whatsoever, inclusive, but not limited to construction, bidding, and/or construction taking without the express written consent of TIMMONS GROUP.

REVISIONS	
#	DESCRIPTION

DRAWING DESCRIPTION
ESTIMATED JURISDICTIONAL WATERS OF THE U.S. IMPACTS MAP

SCALE (FEET)

 0 200 400
 PLANS PRINTED AS 11X17 ARE HALF SCALE
 SCALE SHEET NUMBER
 H:1" = 200' 3 of 18

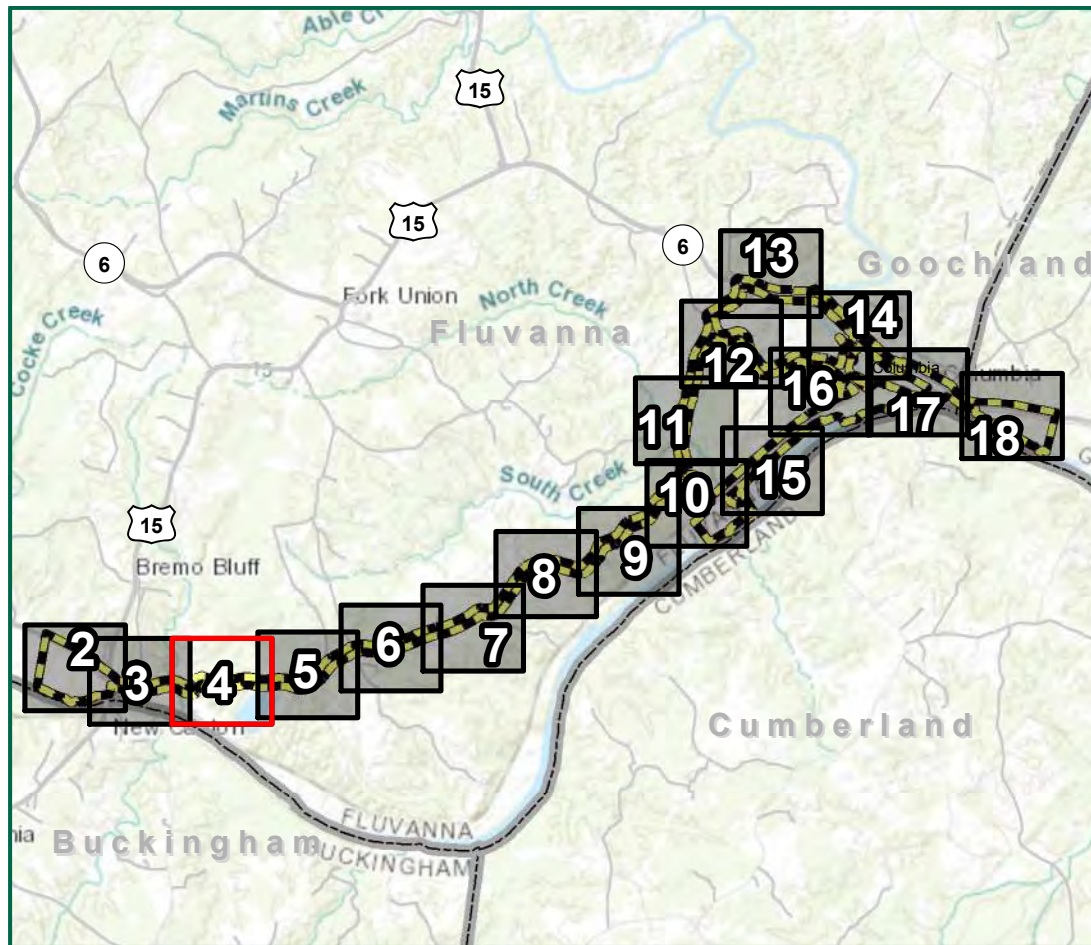

Legend

- Study Area
- Limits of Disturbance
- Temporary Stream Impact
- Permanent Stream Impact
- Temporary Wetland Impact
- Permanent Conversion Wetland Impact
- Permanent Wetland Impact
- Temporary Stream Impact
- Permanent Stream Impact
- Temporary Wetland Impact
- Permanent Conversion Wetland Impact
- Permanent Wetland Impact
- Jack & Bore Pits & Casings
- Access Road Fill Limits
- ALT 1A
- ALT 1B
- ALT 1C
- ALT 2A
- ALT 2B
- ALT 3
- ALT 4
- ALT 5A
- ALT 5B
- ALT 6
- ALT 6-1
- ALT 6-2
- Culvert
- Ditch
- Streams
- Palustrine Scrub-Shrub (PSS) Wetland
- Palustrine Emergent (PEM) Wetland
- Palustrine Forested (PFO) Wetland
- Palustrine Open Water (POW) Wetland
- Perennial Channel (R3)
- Topographic Contours**
- 10 Foot
- 2 Foot

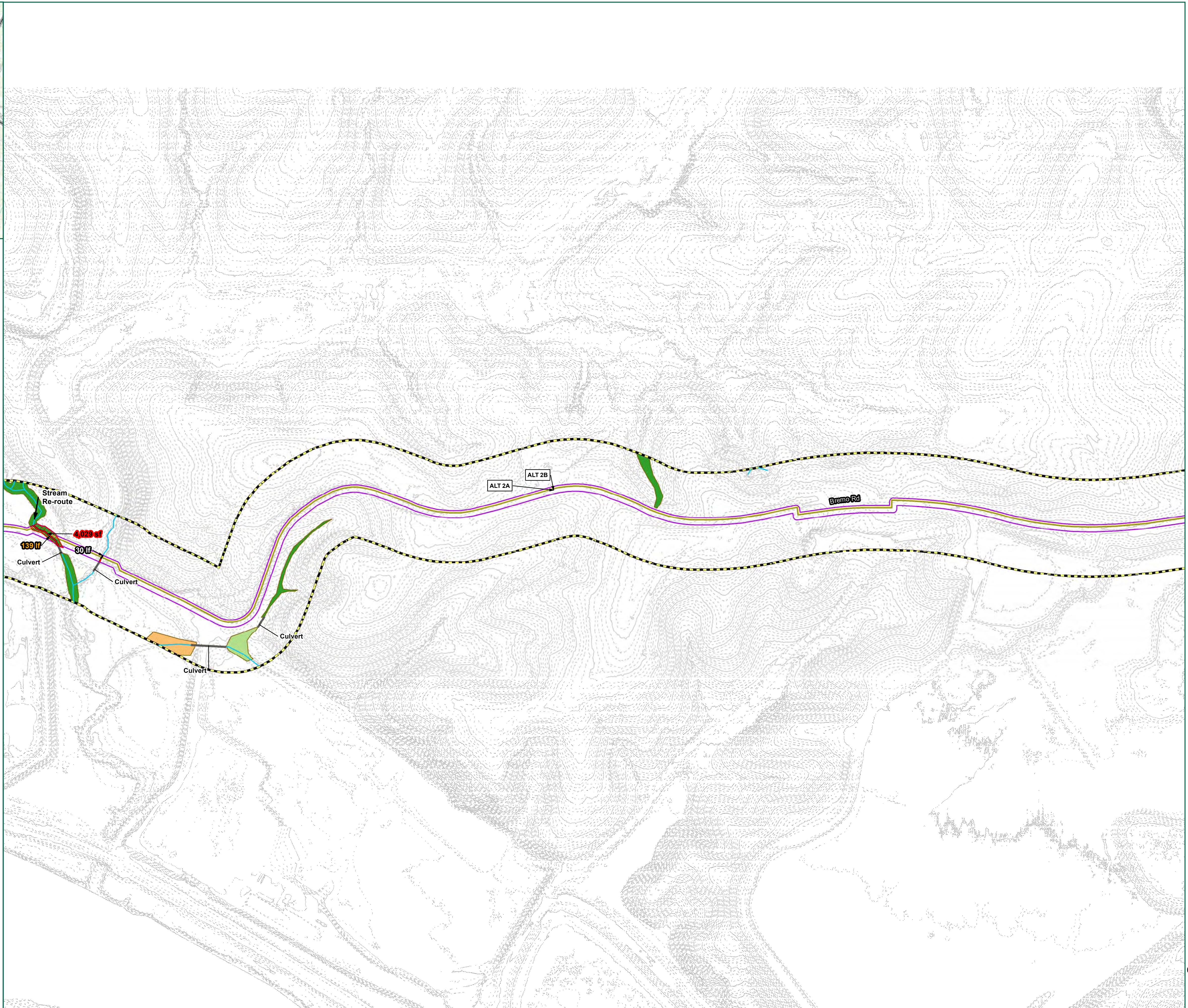

TIMMONS GROUP
 YOUR VISION ACHIEVED THROUGH OURS.
 1001 Boulders Parkway, Suite 300
 Richmond, VA 23225
 TEL 804.200.6500
 www.timmons.com

JAMES RIVER WATER AUTHORITY
 FLUVANNA COUNTY,
 VIRGINIA

DATE: 03/12/2020
 PROJECT NUMBER: 33927
 PROJECT NAME: JRWA
 DESIGNED BY/DRAWN BY: C. CHAPPELL

1. Waters of the U.S. within the confirmed delineation limits have been located using submeter, Bluetooth GPS antennas by Timmons Group.
2. Streams and wetlands outside the confirmed delineation limits have been desktop located using NWI, NHD, USGS lidar, hydric soils, and aerial imagery.
3. Project limits are approximate.
4. Topographic contours generated from VGIN DEM by Timmons Group.

These plans and associated documents are the exclusive property of TIMMONS GROUP and shall not be reproduced in whole or in part and shall not be used for any purpose whatsoever, inclusive, but not limited to construction, bidding, and/or construction staking without the express written consent of TIMMONS GROUP.

REVISIONS	
#	DESCRIPTION

DRAWING DESCRIPTION
 ESTIMATED
 JURISDICTIONAL
 WATERS OF THE
 U.S. IMPACTS MAP

SCALE (FEET)

0 200 400
 PLANS PRINTED AS 11x17 ARE HALF SCALE
 SCALE SHEET NUMBER

H:1" = 200' 4 of 18

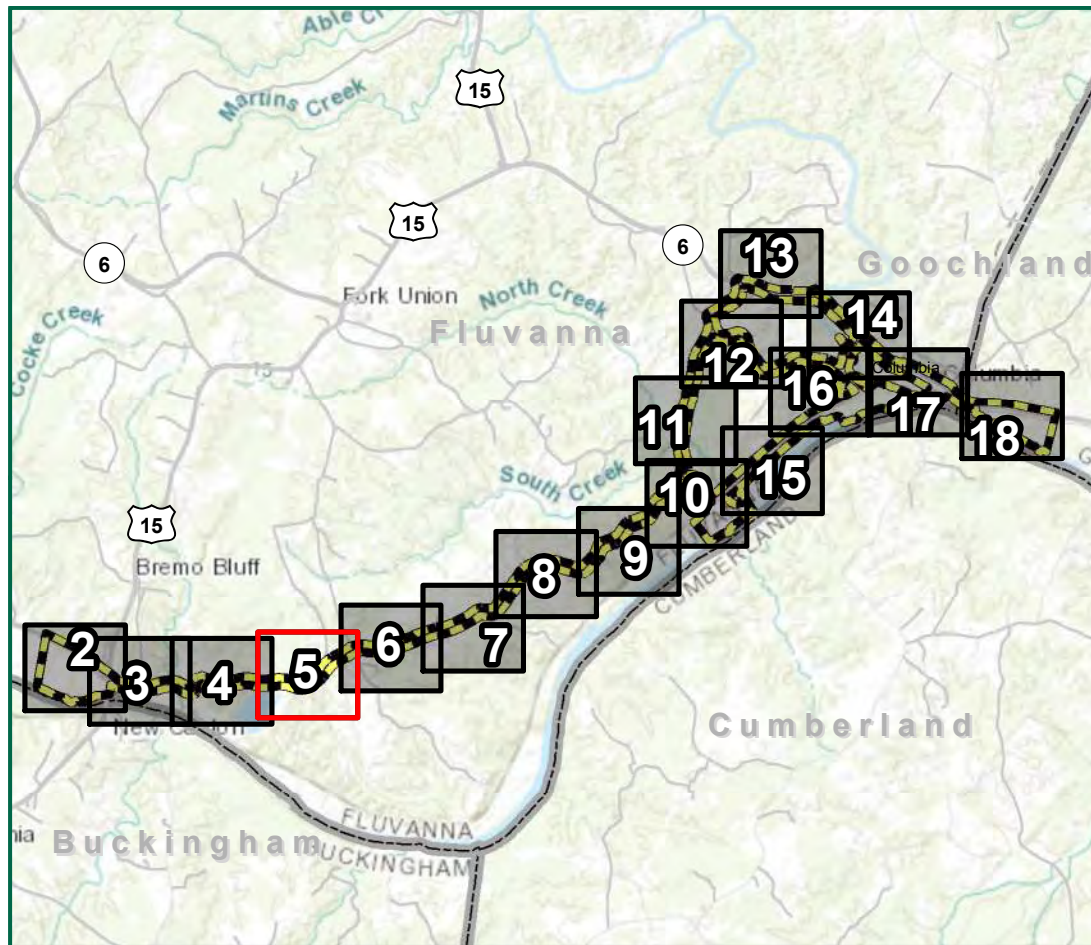

Legend

- Study Area
- Limits of Disturbance
- Temporary Stream Impact
- Permanent Stream Impact
- Temporary Wetland Impact
- Permanent Conversion Wetland Impact
- Permanent Wetland Impact
- Temporary Stream Impact
- Permanent Stream Impact
- Temporary Wetland Impact
- Permanent Conversion Wetland Impact
- Permanent Wetland Impact
- Jack & Bore Pits & Casings
- Access Road Fill Limits
- ALT 1A
- ALT 1B
- ALT 1C
- ALT 2A
- ALT 2B
- ALT 3
- ALT 4
- ALT 5A
- ALT 5B
- ALT 6
- ALT 6-1
- ALT 6-2
- Culvert
- Ditch
- Streams
- Palustrine Scrub-Shrub (PSS) Wetland
- Palustrine Emergent (PEM) Wetland
- Palustrine Forested (PFO) Wetland
- Palustrine Open Water (POW) Wetland
- Perennial Channel (R3)
- Topographic Contours**
- 10 Foot
- 2 Foot

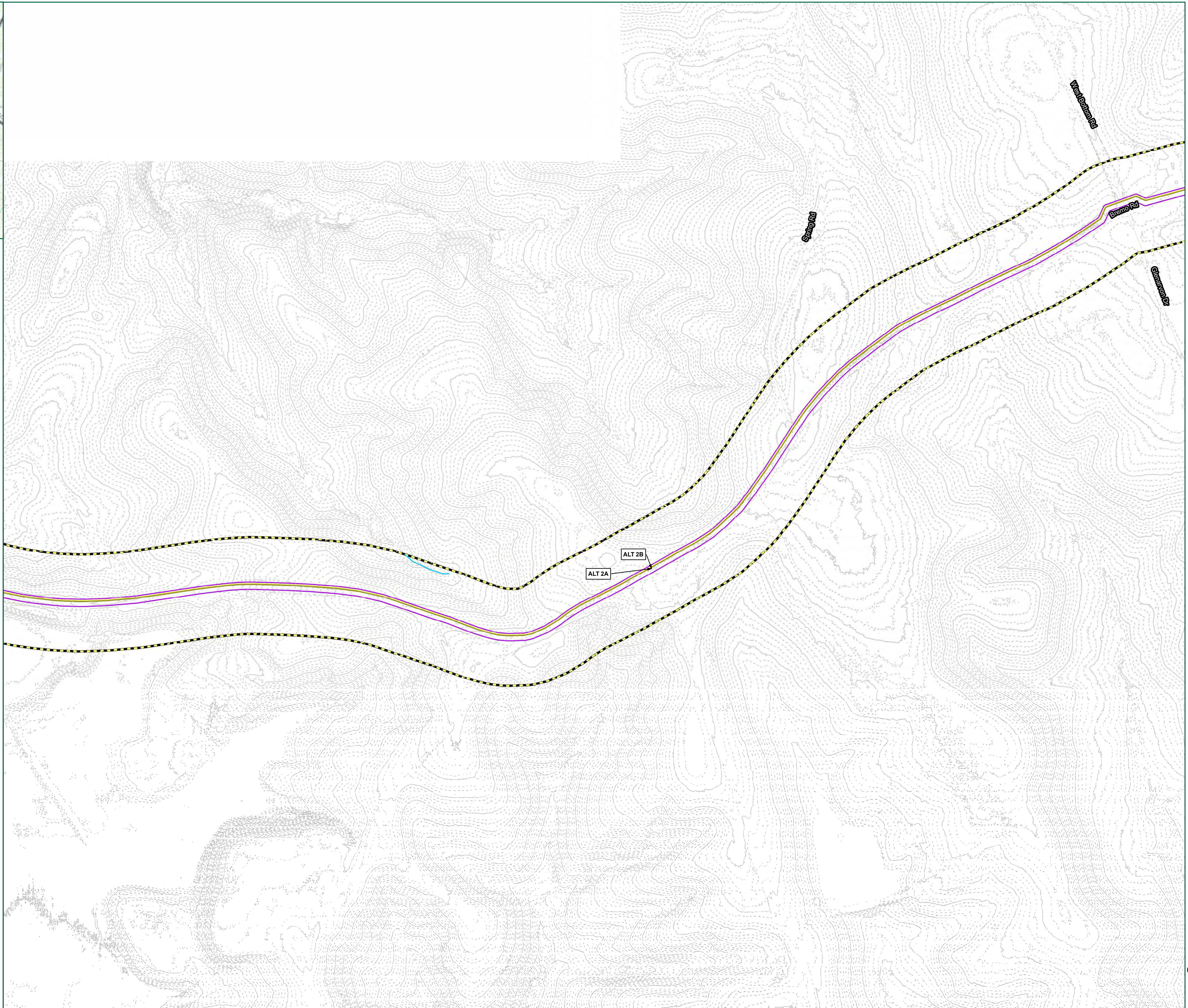

TIMMONS GROUP
 YOUR VISION ACHIEVED THROUGH OURS.
 1001 Boulders Parkway, Suite 300
 Richmond, VA 23225
 TEL 804.200.6500
 www.timmons.com

JAMES RIVER WATER AUTHORITY
 FLUVANNA COUNTY,
 VIRGINIA

DATE 03/12/2020
 PROJECT NUMBER 33927
 PROJECT NAME JRWA
 DESIGNED BY / DRAWN BY C. CHAPPELL

1. Waters of the U.S. within the confirmed delineation limits have been located using submeter, Bluetooth GPS antennas by Timmons Group.
 2. Streams and wetlands outside the confirmed delineation limits have been desktop located using NWI, NHD, USGS lidar, hydric soils, and aerial imagery.
 3. Project limits are approximate.
 4. Topographic contours generated from VGIN DEM by Timmons Group.

These plans and associated documents are the exclusive property of TIMMONS GROUP and shall not be reproduced in whole or in part and shall not be used for any purpose whatsoever, inclusive, but not limited to construction, bidding, and/or construction staking without the express written consent of TIMMONS GROUP.

REVISIONS	
#	DESCRIPTION

DRAWING DESCRIPTION
 ESTIMATED JURISDICTIONAL WATERS OF THE U.S. IMPACTS MAP

SCALE (FEET)

0 200 400
 PLANS PRINTED AS 11x17 ARE HALF SCALE
 SCALE FOOT NUMBER

H:1" = 200' 5 of 18

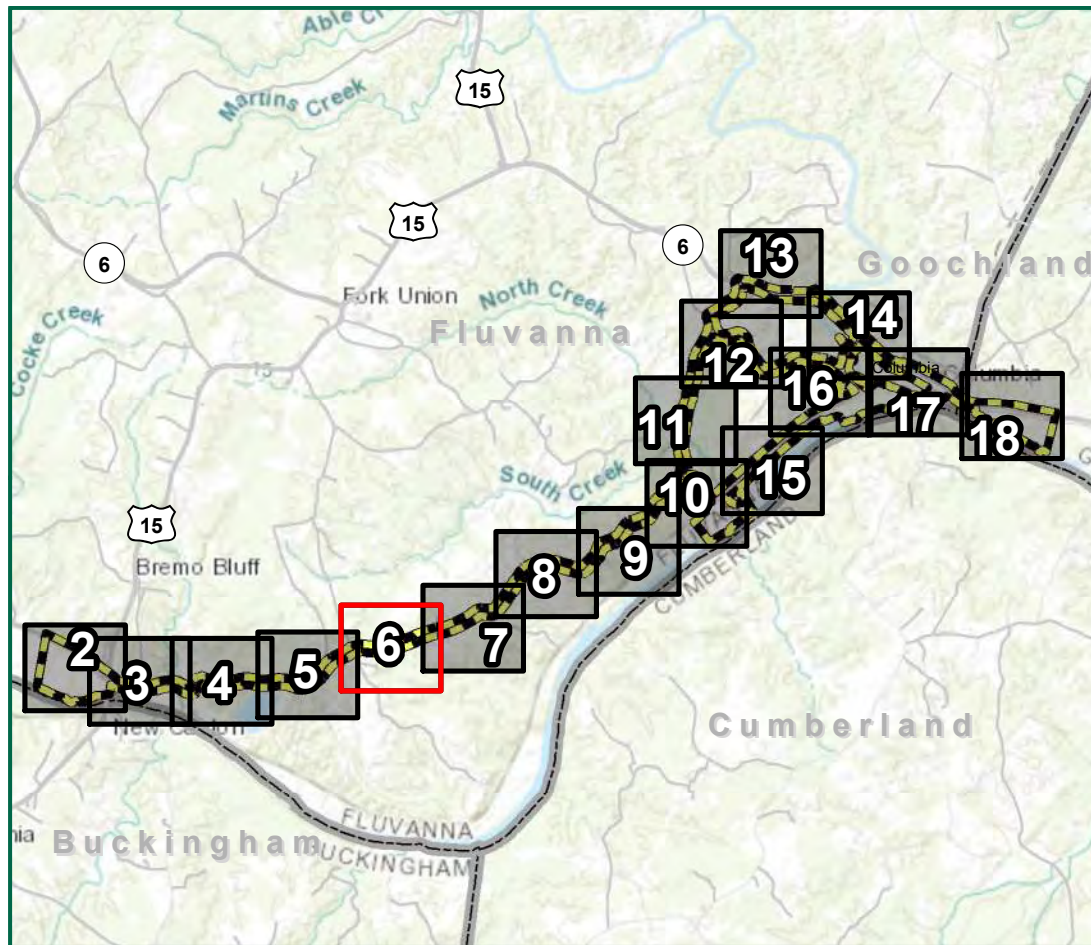

Legend

- Study Area
- Limits of Disturbance
- Temporary Stream Impact
- Permanent Stream Impact
- Temporary Wetland Impact
- Permanent Conversion Wetland Impact
- Permanent Wetland Impact
- Temporary Stream Impact
- Permanent Stream Impact
- Temporary Wetland Impact
- Permanent Conversion Wetland Impact
- Permanent Wetland Impact
- Jack & Bore Pits & Casings
- Access Road Fill Limits
- ALT 1A
- ALT 1B
- ALT 1C
- ALT 2A
- ALT 2B
- ALT 3
- ALT 4
- ALT 5A
- ALT 5B
- ALT 6
- ALT 6-1
- ALT 6-2
- Culvert
- Ditch
- Streams
- Palustrine Scrub-Shrub (PSS) Wetland
- Palustrine Emergent (PEM) Wetland
- Palustrine Forested (PFO) Wetland
- Palustrine Open Water (POW) Wetland
- Perennial Channel (R3)
- Topographic Contours**
- 10 Foot
- 2 Foot

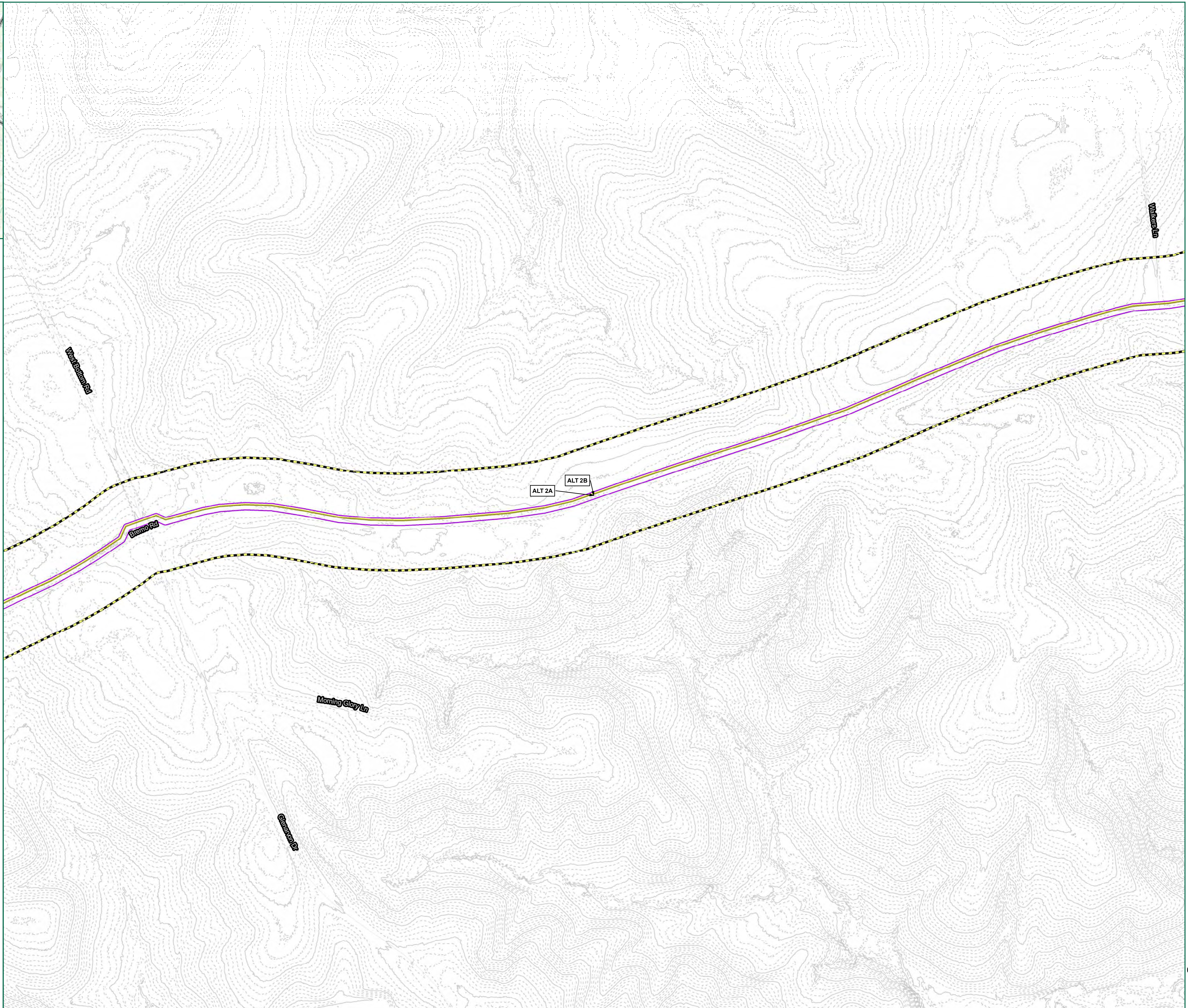

TIMMONS GROUP
 YOUR VISION ACHIEVED THROUGH OURS.
 1001 Boulders Parkway, Suite 300
 Richmond, VA 23225
 TEL 804.200.6500
 www.timmons.com

JAMES RIVER WATER AUTHORITY
 FLUVANNA COUNTY,
 VIRGINIA

DATE 03/12/2020
 PROJECT NUMBER 33927
 PROJECT NAME JRWA
 DESIGNED BY / DRAWN BY C. CHAPPELL

1. Waters of the U.S. within the confirmed delineation limits have been located using submeter, Bluetooth GPS antennas by Timmons Group.
 2. Streams and wetlands outside the confirmed delineation limits have been desktop located using NWI, NHD, USGS lidar, hydric soils, and aerial imagery.
 3. Project limits are approximate.
 4. Topographic contours generated from VGIN DEM by Timmons Group.

These plans and associated documents are the exclusive property of TIMMONS GROUP and shall not be reproduced in whole or in part and shall not be used for any purpose whatsoever, inclusive, but not limited to construction, bidding, and/or construction taking without the express written consent of TIMMONS GROUP.

REVISIONS	
#	DESCRIPTION

DRAWING DESCRIPTION
ESTIMATED JURISDICTIONAL WATERS OF THE U.S. IMPACTS MAP

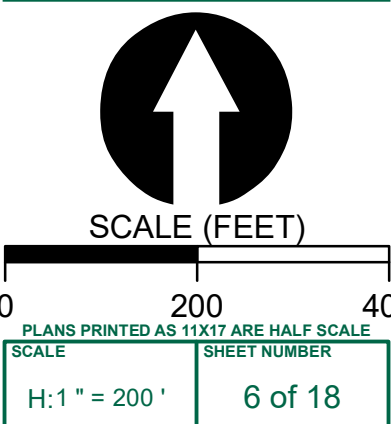

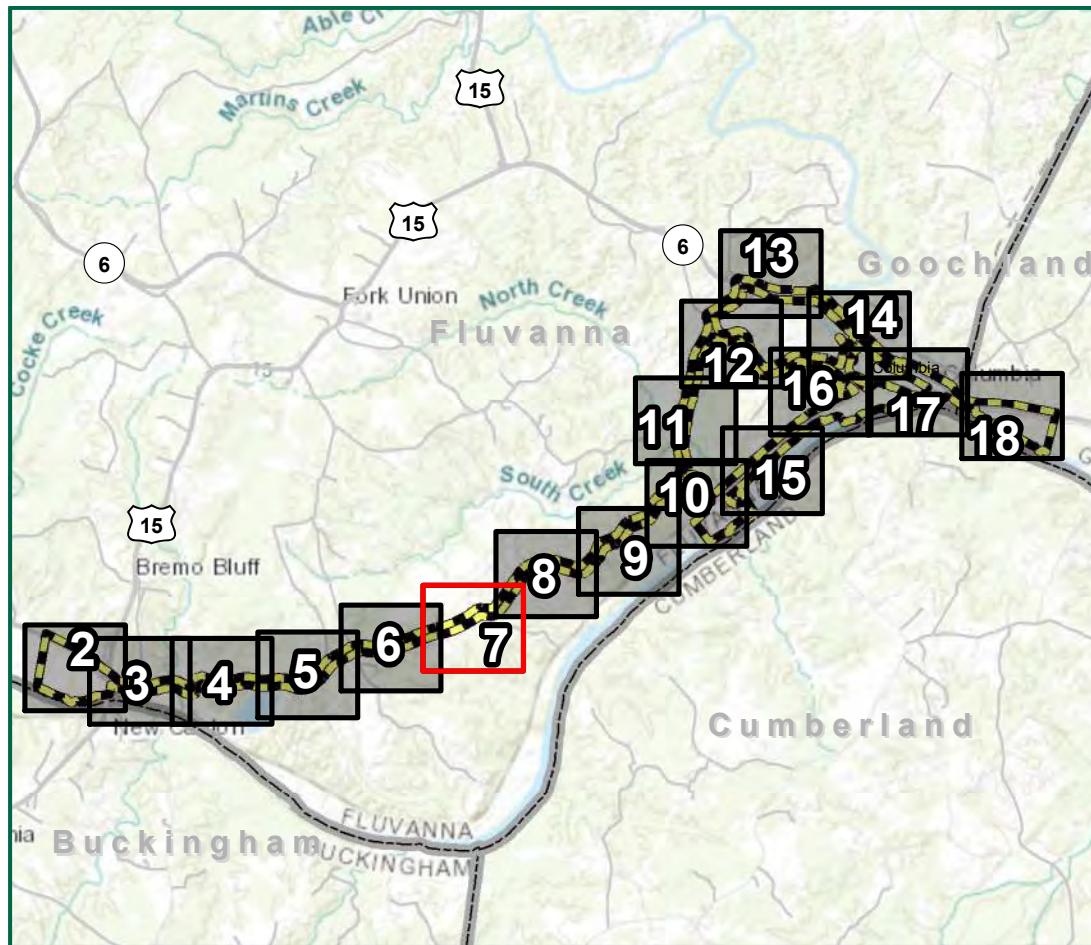

Legend

- Study Area
- Limits of Disturbance
- Temporary Stream Impact
- Permanent Stream Impact
- Temporary Wetland Impact
- Permanent Conversion Wetland Impact
- Permanent Wetland Impact
- Temporary Stream Impact
- Permanent Stream Impact
- Temporary Wetland Impact
- Permanent Conversion Wetland Impact
- Permanent Wetland Impact
- Jack & Bore Pits & Casings
- Access Road Fill Limits
- ALT 1A
- ALT 1B
- ALT 1C
- ALT 2A
- ALT 2B
- ALT 3
- ALT 4
- ALT 5A
- ALT 5B
- ALT 6
- ALT 6-1
- ALT 6-2
- Culvert
- Ditch
- Streams
- Palustrine Scrub-Shrub (PSS) Wetland
- Palustrine Emergent (PEM) Wetland
- Palustrine Forested (PFO) Wetland
- Palustrine Open Water (POW) Wetland
- Perennial Channel (R3)
- Topographic Contours**
- 10 Foot
- 2 Foot

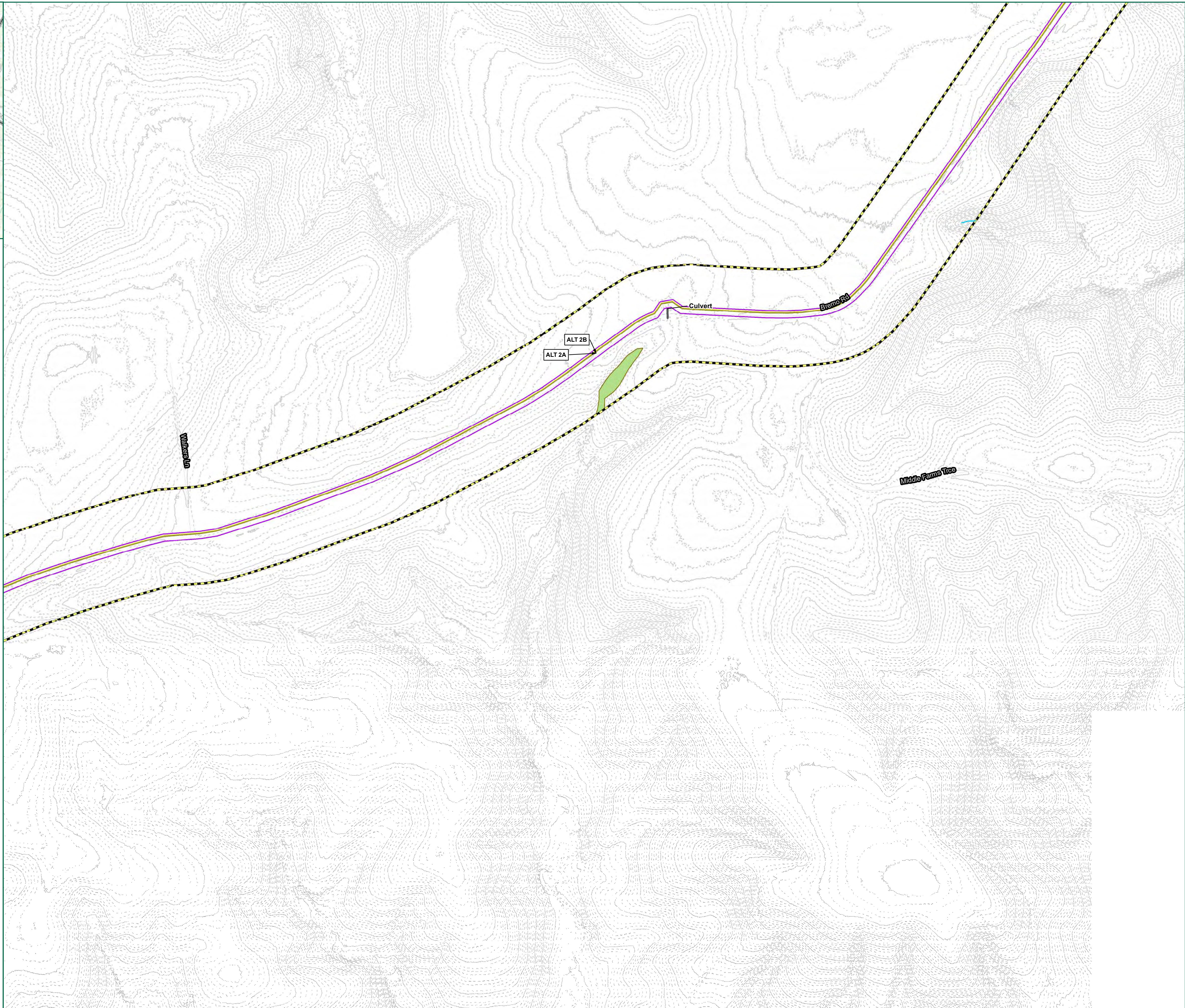

TIMMONS GROUP
 YOUR VISION ACHIEVED THROUGH OURS.
 1001 Boulders Parkway, Suite 300
 Richmond, VA 23225
 TEL 804.200.6500
 www.timmons.com

JAMES RIVER WATER AUTHORITY
 FLUVANNA COUNTY,
 VIRGINIA

DATE: 03/12/2020
 PROJECT NUMBER: 33927
 PROJECT NAME: JRWA
 DESIGNED BY / DRAWN BY: C. CHAPPELL

1. Waters of the U.S. within the confirmed delineation limits have been located using submeter, Bluetooth GPS antennas by Timmons Group.
2. Streams and wetlands outside the confirmed delineation limits have been desktop located using NWI, NHD, USGS lidar, hydric soils, and aerial imagery.
3. Project limits are approximate.
4. Topographic contours generated from VGIN DEM by Timmons Group.

These plans and associated documents are the exclusive property of TIMMONS GROUP and shall not be reproduced in whole or in part and shall not be used for any purpose whatsoever, inclusive, but not limited to construction, bidding, and/or construction taking without the express written consent of TIMMONS GROUP.

REVISIONS	
#	DESCRIPTION

DRAWING DESCRIPTION
 ESTIMATED JURISDICTIONAL WATERS OF THE U.S. IMPACTS MAP

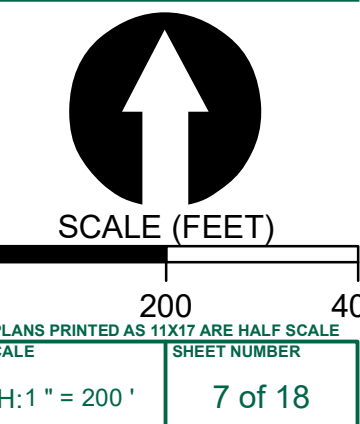

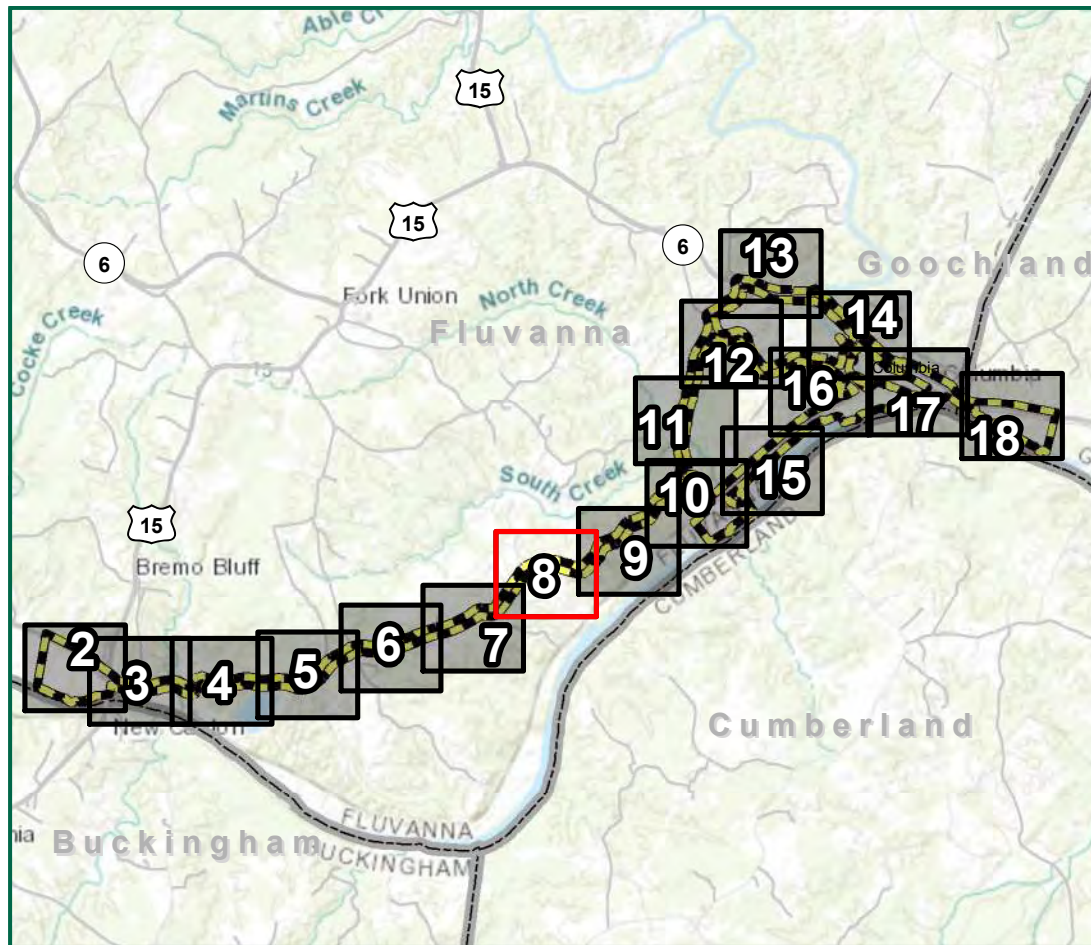

Legend

- Study Area
- Limits of Disturbance
- Temporary Stream Impact
- Permanent Stream Impact
- Temporary Wetland Impact
- Permanent Conversion Wetland Impact
- Permanent Wetland Impact
- Temporary Stream Impact
- Permanent Stream Impact
- Temporary Wetland Impact
- Permanent Conversion Wetland Impact
- Permanent Wetland Impact
- Jack & Bore Pits & Casings
- Access Road Fill Limits
- ALT 1A
- ALT 1B
- ALT 1C
- ALT 2A
- ALT 2B
- ALT 3
- ALT 4
- ALT 5A
- ALT 5B
- ALT 6
- ALT 6-1
- ALT 6-2
- Culvert
- Ditch
- Streams
- Palustrine Scrub-Shrub (PSS) Wetland
- Palustrine Emergent (PEM) Wetland
- Palustrine Forested (PFO) Wetland
- Palustrine Open Water (POW) Wetland
- Perennial Channel (R3)
- Topographic Contours**
- 10 Foot
- 2 Foot

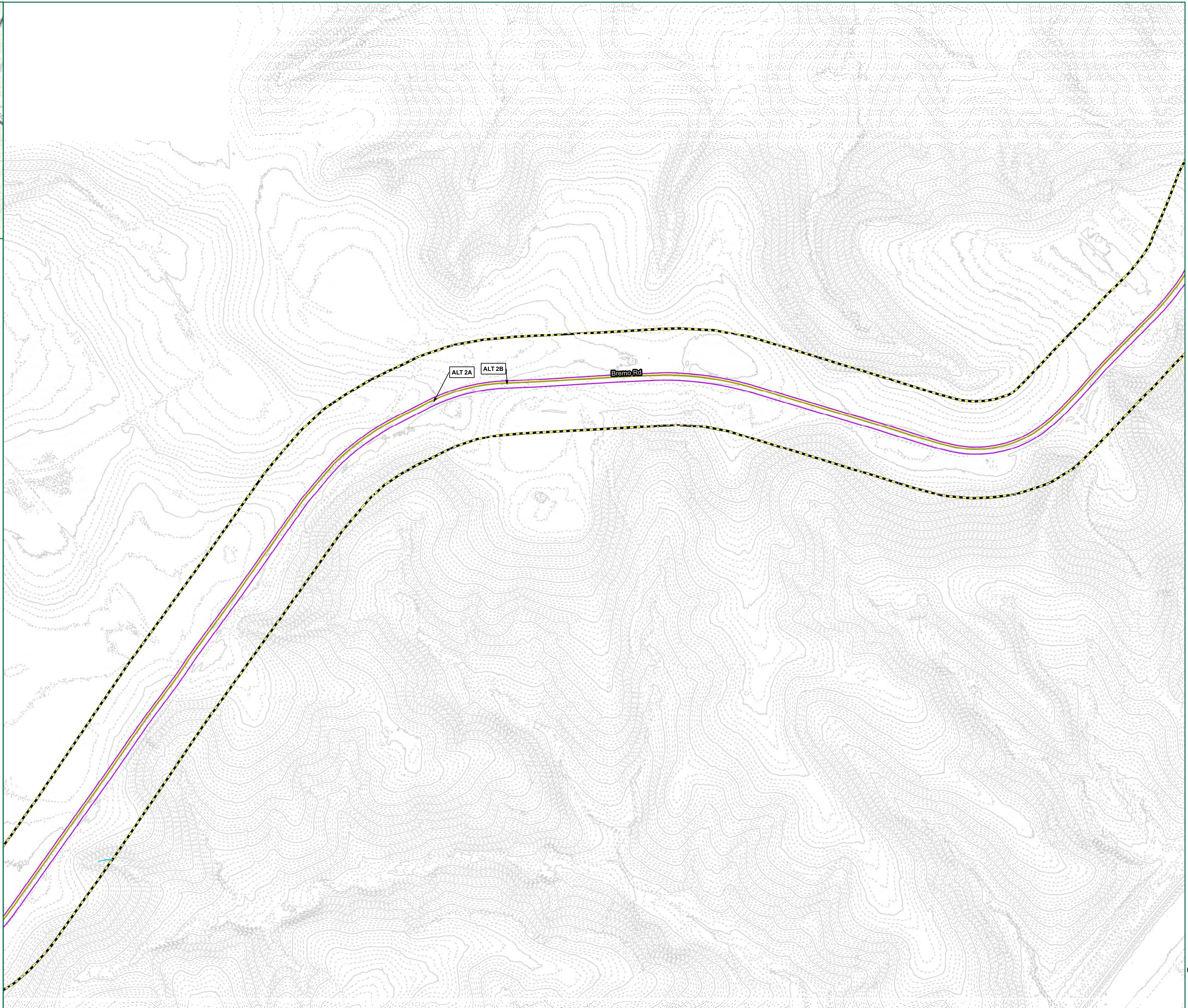

TIMMONS GROUP
 YOUR VISION ACHIEVED THROUGH OURS.
 1001 Boulders Parkway, Suite 300
 Richmond, VA 23225
 TEL 804.200.6500
 www.timmons.com

PROJECT NAME & LOCATION
JAMES RIVER WATER AUTHORITY
 FLUVANNA COUNTY,
 VIRGINIA

DATE 03/12/2020
 PROJECT NUMBER 33927
 PROJECT NAME JRWA
 DESIGNED BY / DRAWN BY C. CHAPPELL

1. Waters of the U.S. within the confirmed delineation limits have been located using submeter, Bluetooth GPS antennas by Timmons Group.
2. Streams and wetlands outside the confirmed delineation limits have been desktop located using NWI, NHD, USGS lidar, hydric soils, and aerial imagery.
3. Project limits are approximate.
4. Topographic contours generated from VGIN DEM by Timmons Group.

These plans and associated documents are the exclusive property of TIMMONS GROUP and shall not be reproduced in whole or in part and shall not be used for any purpose whatsoever, inclusive, but not limited to construction, bidding, and/or construction staking without the express written consent of TIMMONS GROUP.

REVISIONS	
#	DESCRIPTION

DRAWING DESCRIPTION
ESTIMATED JURISDICTIONAL WATERS OF THE U.S. IMPACTS MAP

SCALE (FEET)
 0 200 400
 PLANS PRINTED AS 11X17 ARE HALF SCALE
 SCALE FEET NUMBER
 H:1" = 200' 8 of 18

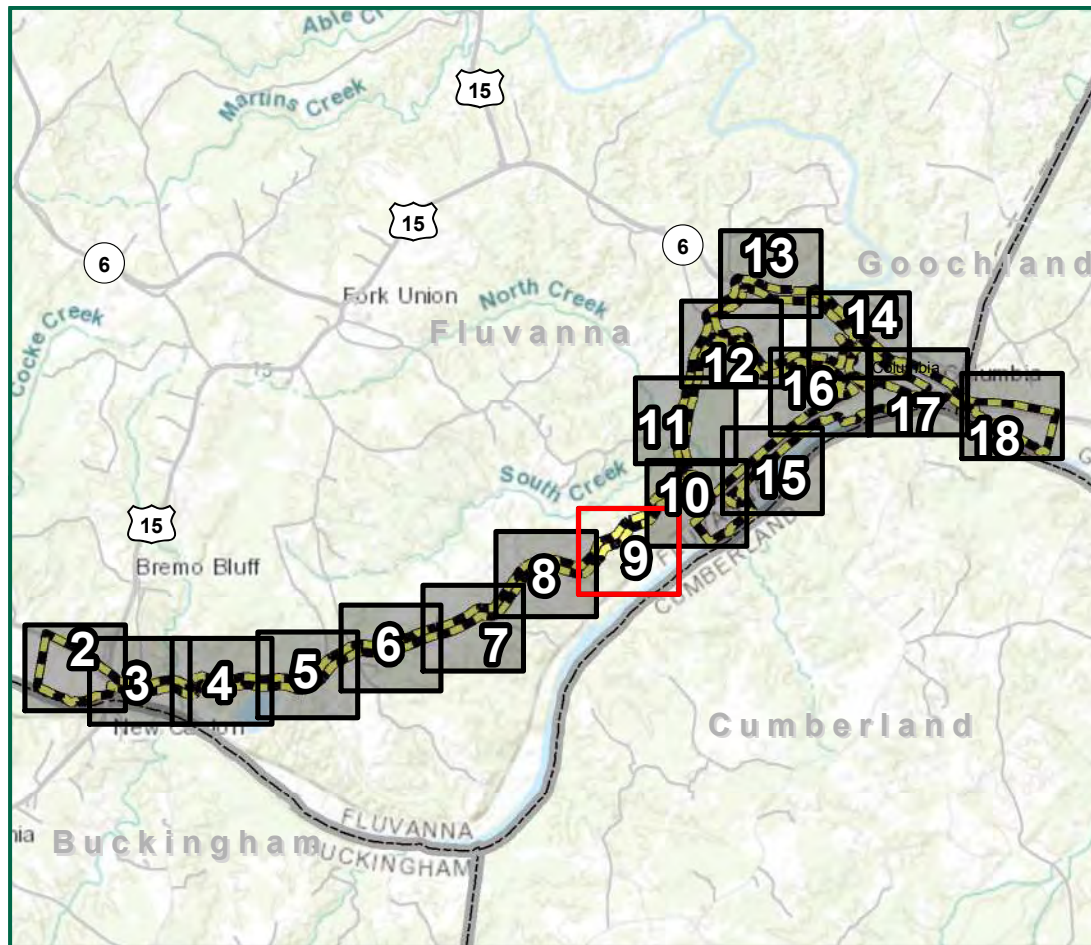

Legend

- Study Area
- Limits of Disturbance
- Temporary Stream Impact
- Permanent Stream Impact
- Temporary Wetland Impact
- Permanent Conversion Wetland Impact
- Permanent Wetland Impact
- Temporary Stream Impact
- Permanent Stream Impact
- Temporary Wetland Impact
- Permanent Conversion Wetland Impact
- Permanent Wetland Impact
- Jack & Bore Pits & Casings
- Access Road Fill Limits
- ALT 1A
- ALT 1B
- ALT 1C
- ALT 2A
- ALT 2B
- ALT 3
- ALT 4
- ALT 5A
- ALT 5B
- ALT 6
- ALT 6-1
- ALT 6-2
- Culvert
- Ditch
- Streams
- Palustrine Scrub-Shrub (PSS) Wetland
- Palustrine Emergent (PEM) Wetland
- Palustrine Forested (PFO) Wetland
- Palustrine Open Water (POW) Wetland
- Perennial Channel (R3)
- Topographic Contours**
- 10 Foot
- 2 Foot

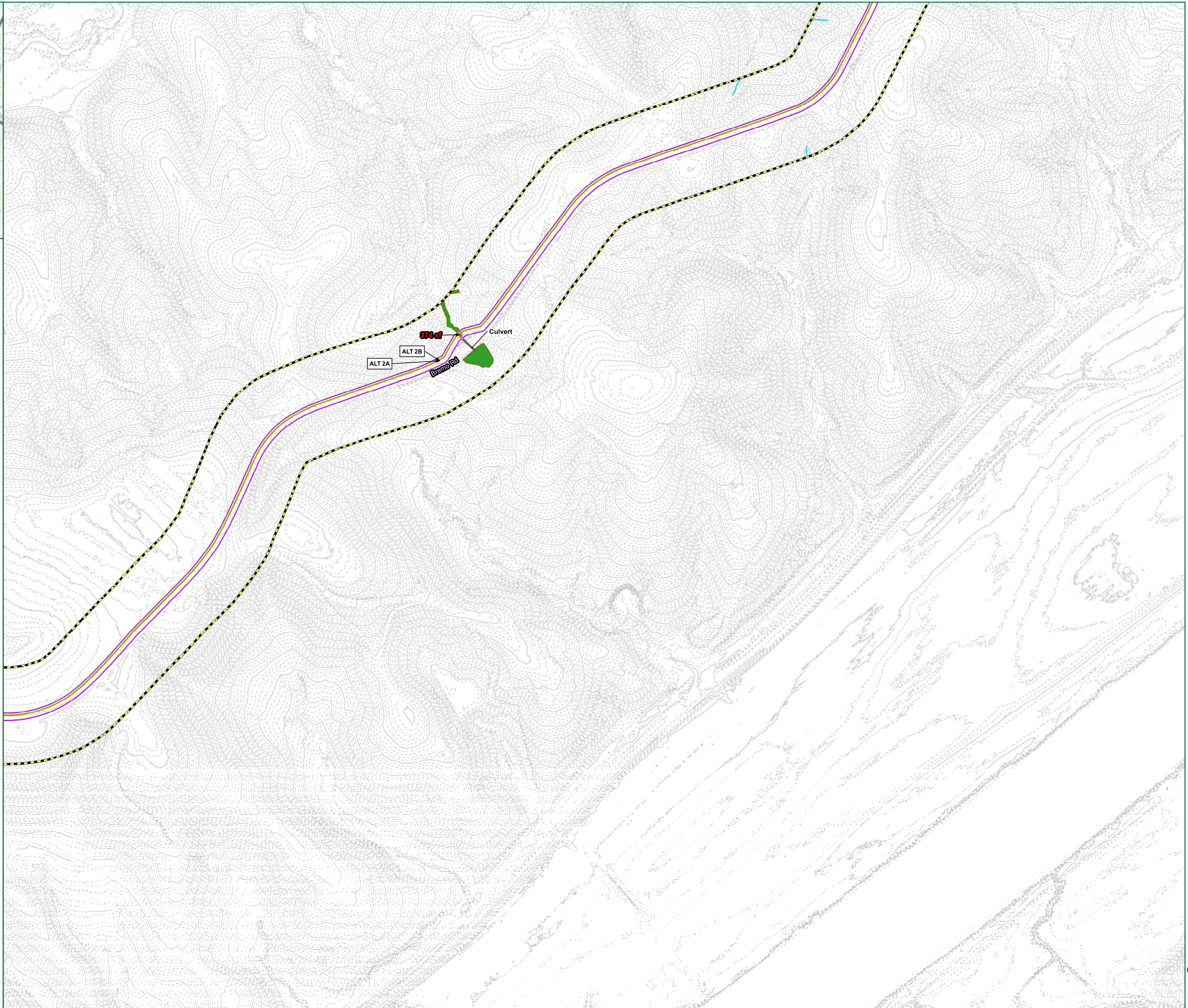

TIMMONS GROUP
 YOUR VISION ACHIEVED THROUGH OURS.
 1001 Boulders Parkway, Suite 300
 Richmond, VA 23225
 TEL 804.200.6500
 www.timmons.com

JAMES RIVER WATER AUTHORITY
 FLUVANNA COUNTY,
 VIRGINIA

DATE	03/12/2020
PROJECT NUMBER	33927
PROJECT NAME	JRWA
DESIGNED BY / DRAWN BY	C. CHAPPELL

1. Waters of the U.S. within the confirmed delineation limits have been located using submeter, Bluetooth GPS antennas by Timmons Group.
2. Streams and wetlands outside the confirmed delineation limits have been desktop located using NWI, NHD, USGS lidar, hydric soils, and aerial imagery.
3. Project limits are approximate.
4. Topographic contours generated from VGIN DEM by Timmons Group.

These plans and associated documents are the exclusive property of TIMMONS GROUP and shall not be used for any purpose whatsoever, inclusive, but not limited to construction, bidding, and/or construction taking without the express written consent of TIMMONS GROUP.

REVISIONS	
#	DESCRIPTION

DRAWING DESCRIPTION
 ESTIMATED
 JURISDICTIONAL
 WATERS OF THE
 U.S. IMPACTS MAP

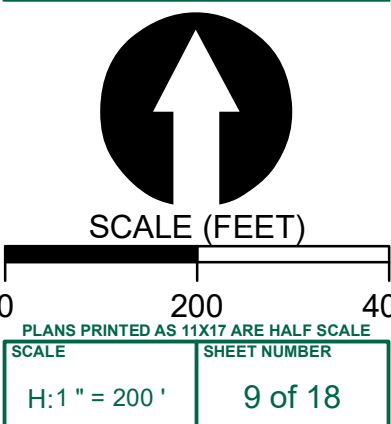

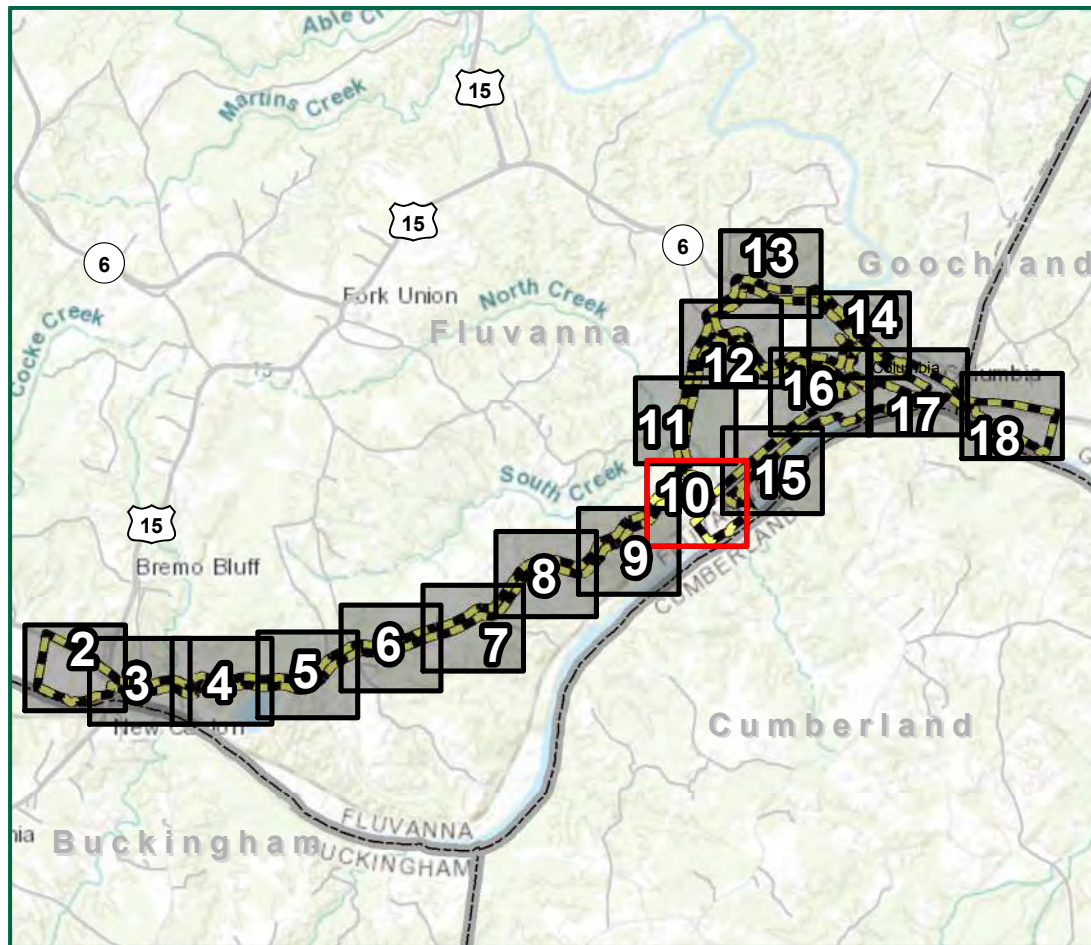

Legend

- Study Area
- Limits of Disturbance
- Temporary Stream Impact
- Permanent Stream Impact
- Temporary Wetland Impact
- Permanent Conversion Wetland Impact
- Permanent Wetland Impact
- Temporary Stream Impact
- Permanent Stream Impact
- Temporary Wetland Impact
- Permanent Conversion Wetland Impact
- Permanent Wetland Impact
- Jack & Bore Pits & Casings
- Access Road Fill Limits
- ALT 1A
- ALT 1B
- ALT 1C
- ALT 2A
- ALT 2B
- ALT 3
- ALT 4
- ALT 5A
- ALT 5B
- ALT 6
- ALT 6-1
- ALT 6-2
- Culvert
- Ditch
- Streams
- Palustrine Scrub-Shrub (PSS) Wetland
- Palustrine Emergent (PEM) Wetland
- Palustrine Forested (PFO) Wetland
- Palustrine Open Water (POW) Wetland
- Perennial Channel (R3)
- Topographic Contours**
- 10 Foot
- 2 Foot

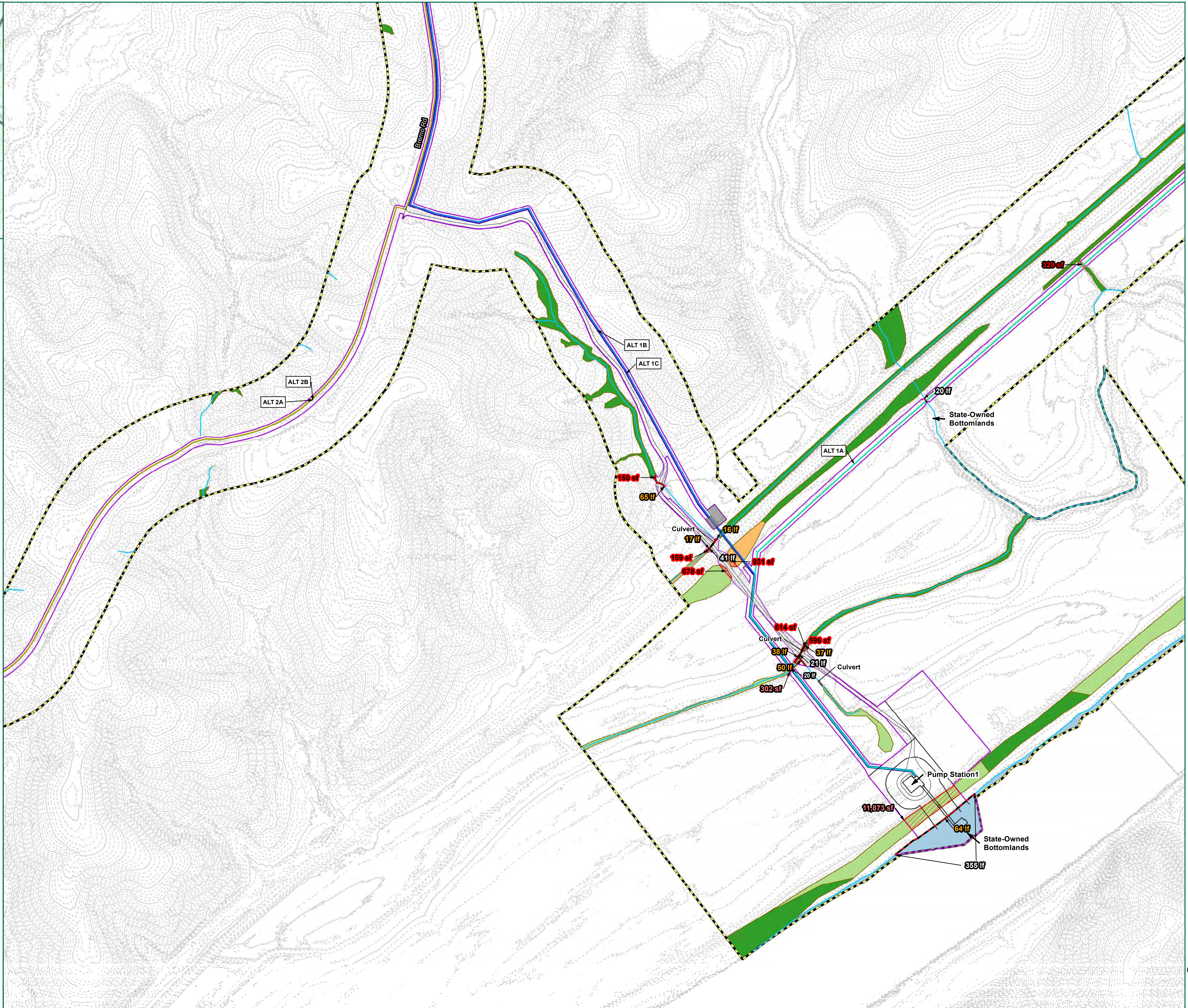

TIMMONS GROUP
 YOUR VISION ACHIEVED THROUGH OURS.
 1001 Boulders Parkway, Suite 300
 Richmond, VA 23225
 TEL 804.200.6500
 www.timmons.com

PROJECT NAME & LOCATION
JAMES RIVER WATER AUTHORITY
 FLUVANNA COUNTY,
 VIRGINIA

DATE 03/12/2020
 PROJECT NUMBER 33927
 PROJECT NAME JRWA
 DESIGNED BY / DRAWN BY C. CHAPPELL

1. Waters of the U.S. within the confirmed delineation limits have been located using submeter, Bluetooth GPS antennas by Timmons Group.
 2. Streams and wetlands outside the confirmed delineation limits have been desktop located using NWI, NHD, USGS lidar, hydric soils, and aerial imagery.
 3. Project limits are approximate.
 4. Topographic contours generated from VGIN DEM by Timmons Group.

These plans and associated documents are the exclusive property of TIMMONS GROUP and shall not be used for any purpose whatsoever, inclusive, but not limited to construction, bidding, and/or construction taking without the express written consent of TIMMONS GROUP.

REVISIONS	
#	DESCRIPTION

DRAWING DESCRIPTION
ESTIMATED JURISDICTIONAL WATERS OF THE U.S. IMPACTS MAP

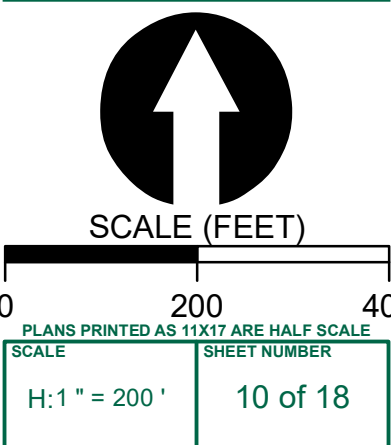

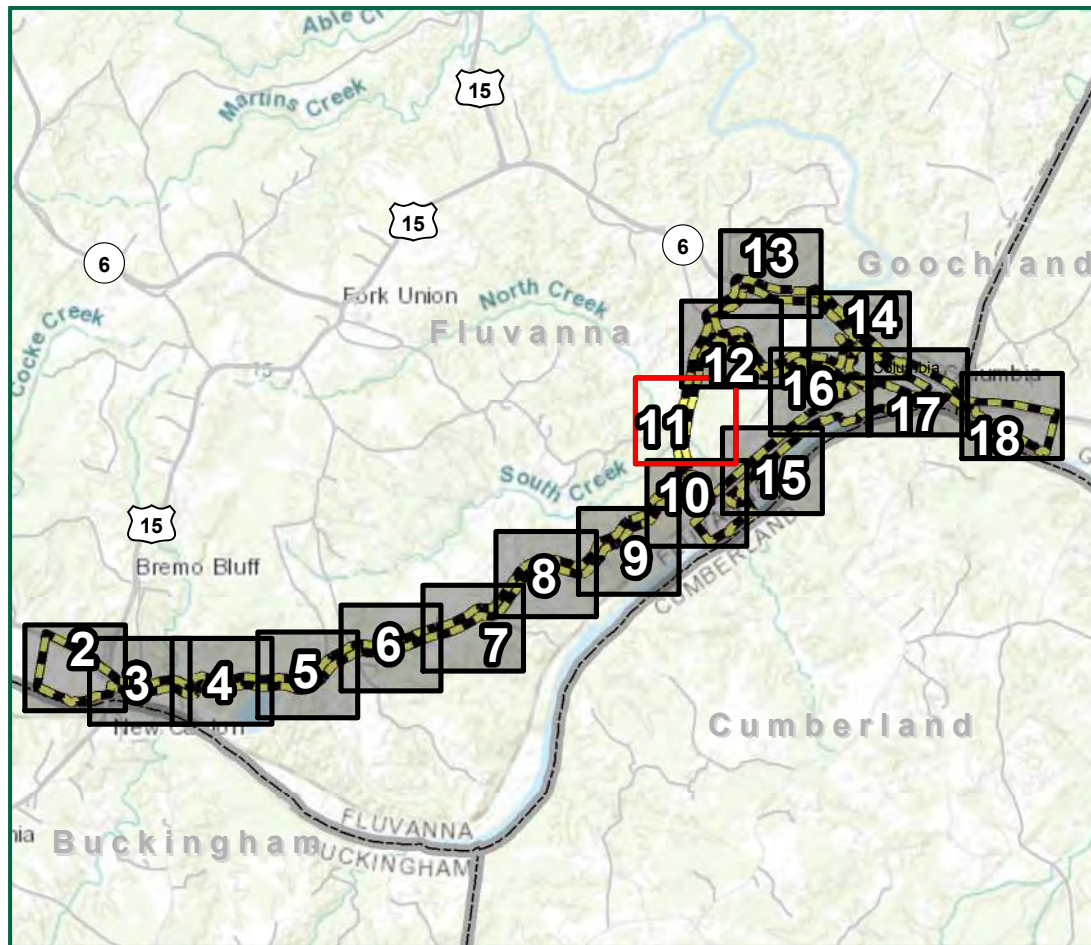

Legend

- Study Area
- Limits of Disturbance
- Temporary Stream Impact
- Permanent Stream Impact
- Temporary Wetland Impact
- Permanent Conversion Wetland Impact
- Permanent Wetland Impact
- Temporary Stream Impact
- Permanent Stream Impact
- Temporary Wetland Impact
- Permanent Conversion Wetland Impact
- Permanent Wetland Impact
- Jack & Bore Pits & Casings
- Access Road Fill Limits
- ALT 1A
- ALT 1B
- ALT 1C
- ALT 2A
- ALT 2B
- ALT 3
- ALT 4
- ALT 5A
- ALT 5B
- ALT 6
- ALT 6-1
- ALT 6-2
- Culvert
- Ditch
- Streams
- Palustrine Scrub-Shrub (PSS) Wetland
- Palustrine Emergent (PEM) Wetland
- Palustrine Forested (PFO) Wetland
- Palustrine Open Water (POW) Wetland
- Perennial Channel (R3)
- Topographic Contours**
- 10 Foot
- 2 Foot

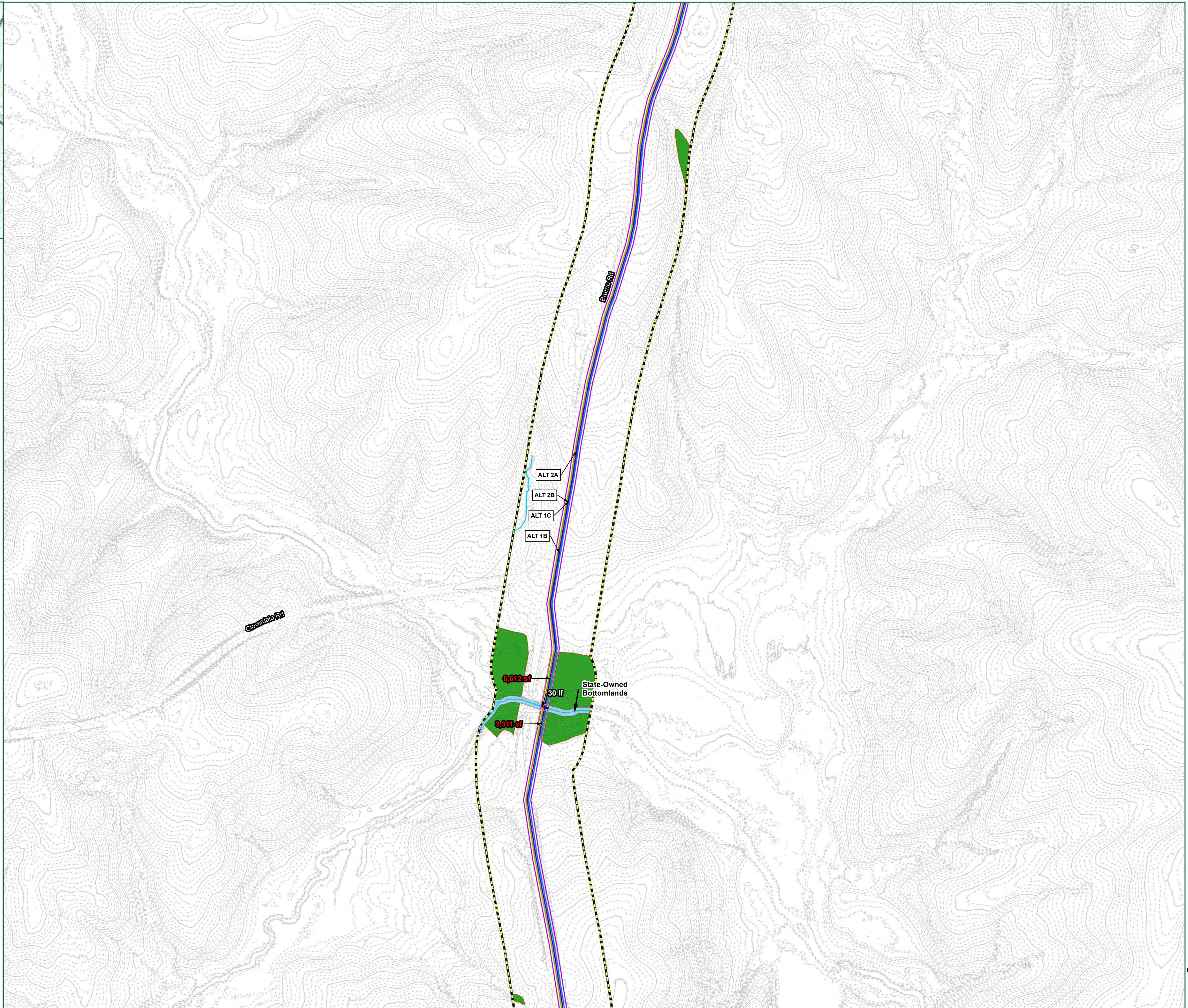

TIMMONS GROUP
 YOUR VISION ACHIEVED THROUGH OURS.
 1001 Boulders Parkway, Suite 300
 Richmond, VA 23225
 TEL 804.200.6500
 www.timmons.com

JAMES RIVER WATER AUTHORITY
 FLUVANNA COUNTY,
 VIRGINIA

DATE: 03/12/2020
 PROJECT NUMBER: 33927
 PROJECT NAME: JRWA
 DESIGNED BY / DRAWN BY: C. CHAPPELL

1. Waters of the U.S. within the confirmed delineation limits have been located using submeter, Bluetooth GPS antennas by Timmons Group.
 2. Streams and wetlands outside the confirmed delineation limits have been desktop located using NWI, NHD, USGS lidar, hydric soils, and aerial imagery.
 3. Project limits are approximate.
 4. Topographic contours generated from VGIN DEM by Timmons Group.

These plans and associated documents are the exclusive property of TIMMONS GROUP and shall not be reproduced in whole or in part and shall not be used for any purpose whatsoever, inclusive, but not limited to construction, bidding, and/or construction taking without the express written consent of TIMMONS GROUP.

REVISIONS	
#	DESCRIPTION

DRAWING DESCRIPTION
ESTIMATED JURISDICTIONAL WATERS OF THE U.S. IMPACTS MAP

SCALE (FEET)
 0 200 400
 PLANS PRINTED AS 11x17 ARE HALF SCALE
 SCALE SHEET NUMBER
 H:1" = 200' 11 of 18

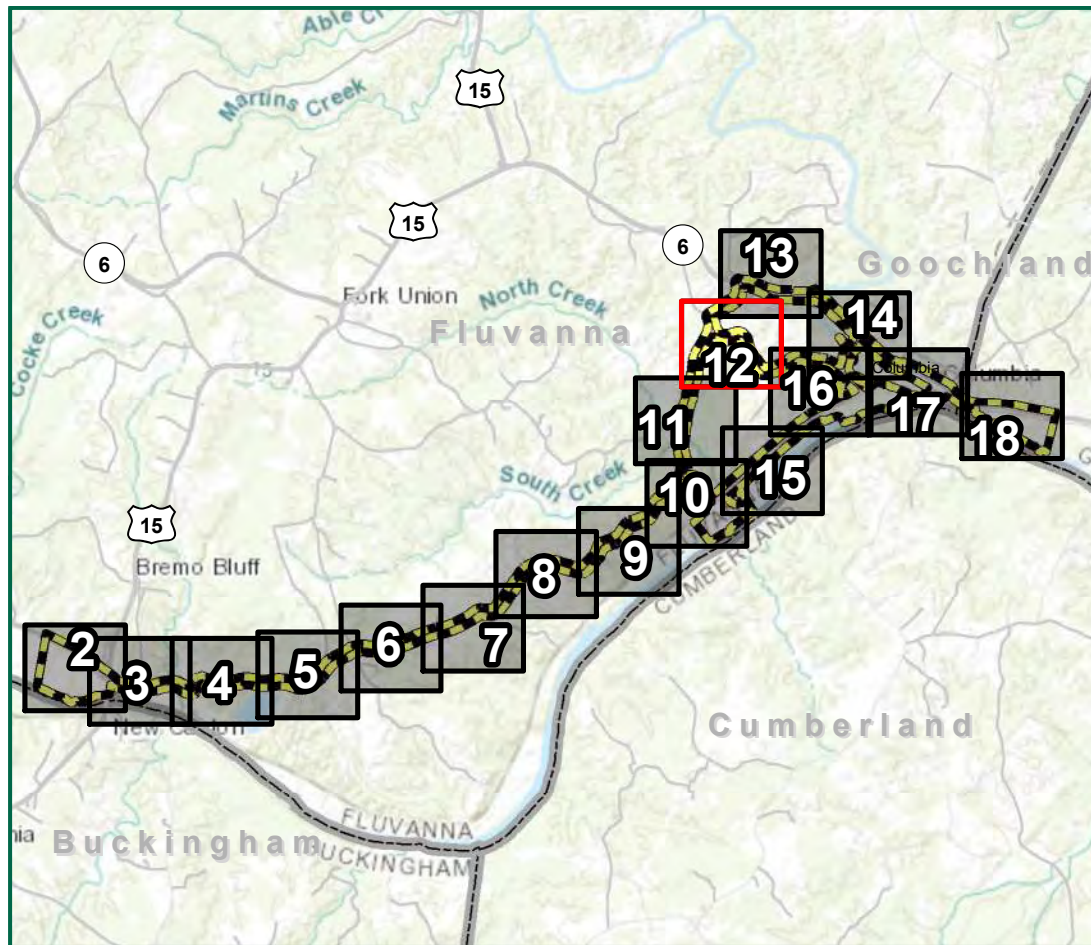

- Legend**
- Study Area
 - Limits of Disturbance
 - Temporary Stream Impact
 - Permanent Stream Impact
 - Temporary Wetland Impact
 - Permanent Conversion Wetland Impact
 - Permanent Wetland Impact
 - Temporary Stream Impact
 - Permanent Stream Impact
 - Temporary Wetland Impact
 - Permanent Conversion Wetland Impact
 - Permanent Wetland Impact
 - Jack & Bore Pits & Casings
 - Access Road Fill Limits
 - ALT 1A
 - ALT 1B
 - ALT 1C
 - ALT 2A
 - ALT 2B
 - ALT 3
 - ALT 4
 - ALT 5A
 - ALT 5B
 - ALT 6
 - ALT 6-1
 - ALT 6-2
 - Culvert
 - Ditch
 - Streams
 - Palustrine Scrub-Shrub (PSS) Wetland
 - Palustrine Emergent (PEM) Wetland
 - Palustrine Forested (PFO) Wetland
 - Palustrine Open Water (POW) Wetland
 - Perennial Channel (R3)
- Topographic Contours**
- 10 Foot
 - 2 Foot

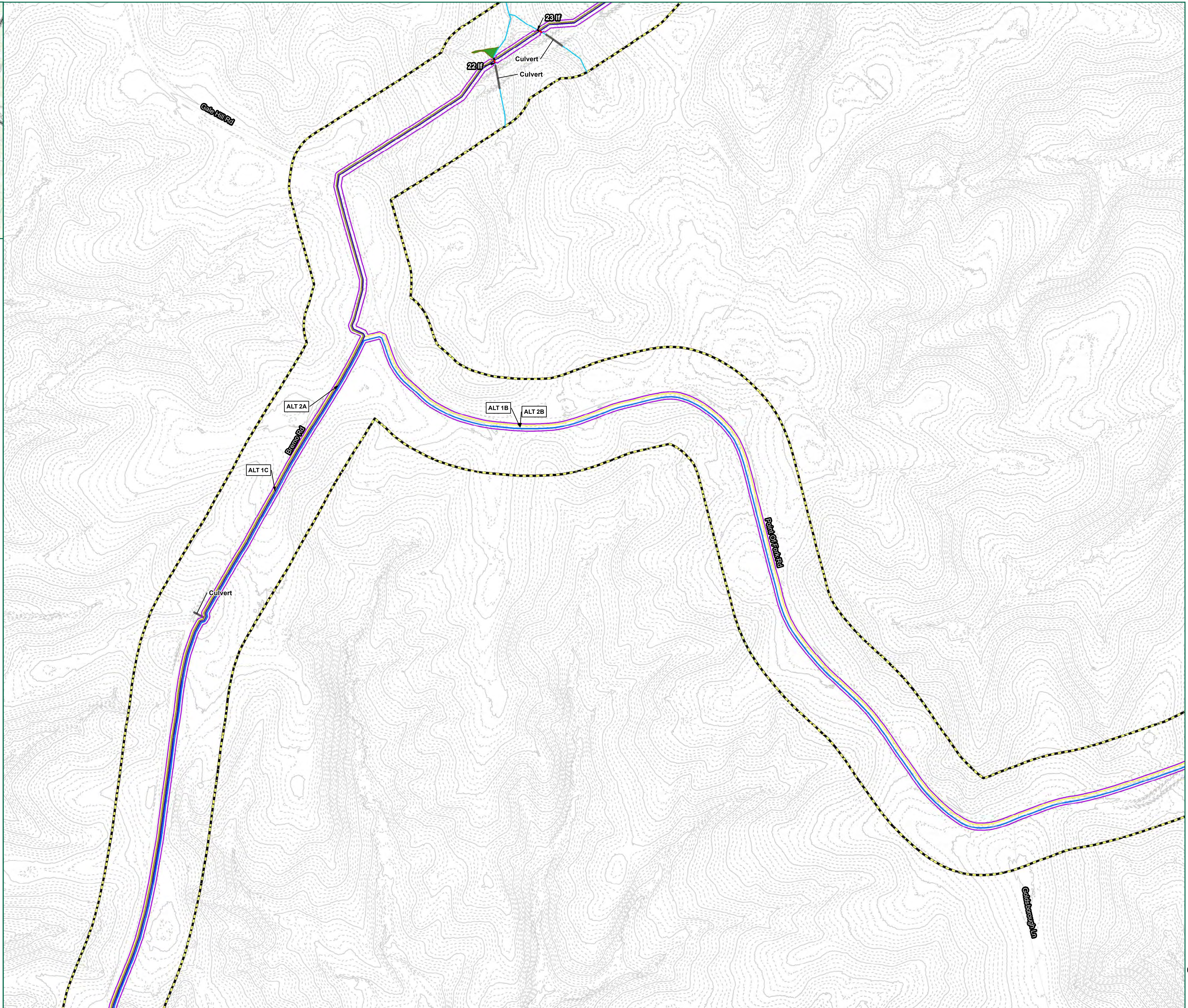

TIMMONS GROUP
 YOUR VISION ACHIEVED THROUGH OURS.
 1001 Boulders Parkway, Suite 300
 Richmond, VA 23225
 TEL 804.200.6500
 www.timmons.com

PROJECT NAME & LOCATION
JAMES RIVER WATER AUTHORITY
 FLUVANNA COUNTY,
 VIRGINIA

DATE 03/12/2020
 PROJECT NUMBER 33927
 PROJECT NAME JRWA
 DESIGNED BY / DRAWN BY C. CHAPPELL

1. Waters of the U.S. within the confirmed delineation limits have been located using submeter, Bluetooth GPS antennas by Timmons Group.
2. Streams and wetlands outside the confirmed delineation limits have been desktop located using NWI, NHD, USGS lidar, hydric soils, and aerial imagery.
3. Project limits are approximate.
4. Topographic contours generated from VGIN DEM by Timmons Group.

These plans and associated documents are the exclusive property of TIMMONS GROUP and shall not be reproduced in whole or in part and shall not be used for any purpose whatsoever, inclusive, but not limited to construction, bidding, and/or construction taking without the express written consent of TIMMONS GROUP.

REVISIONS	
#	DESCRIPTION

DRAWING DESCRIPTION
ESTIMATED JURISDICTIONAL WATERS OF THE U.S. IMPACTS MAP

SCALE (FEET)
 0 200 400
PLANS PRINTED AS 11X17 ARE HALF SCALE
 SCALE SHEET NUMBER
 H:1" = 200' 12 of 18

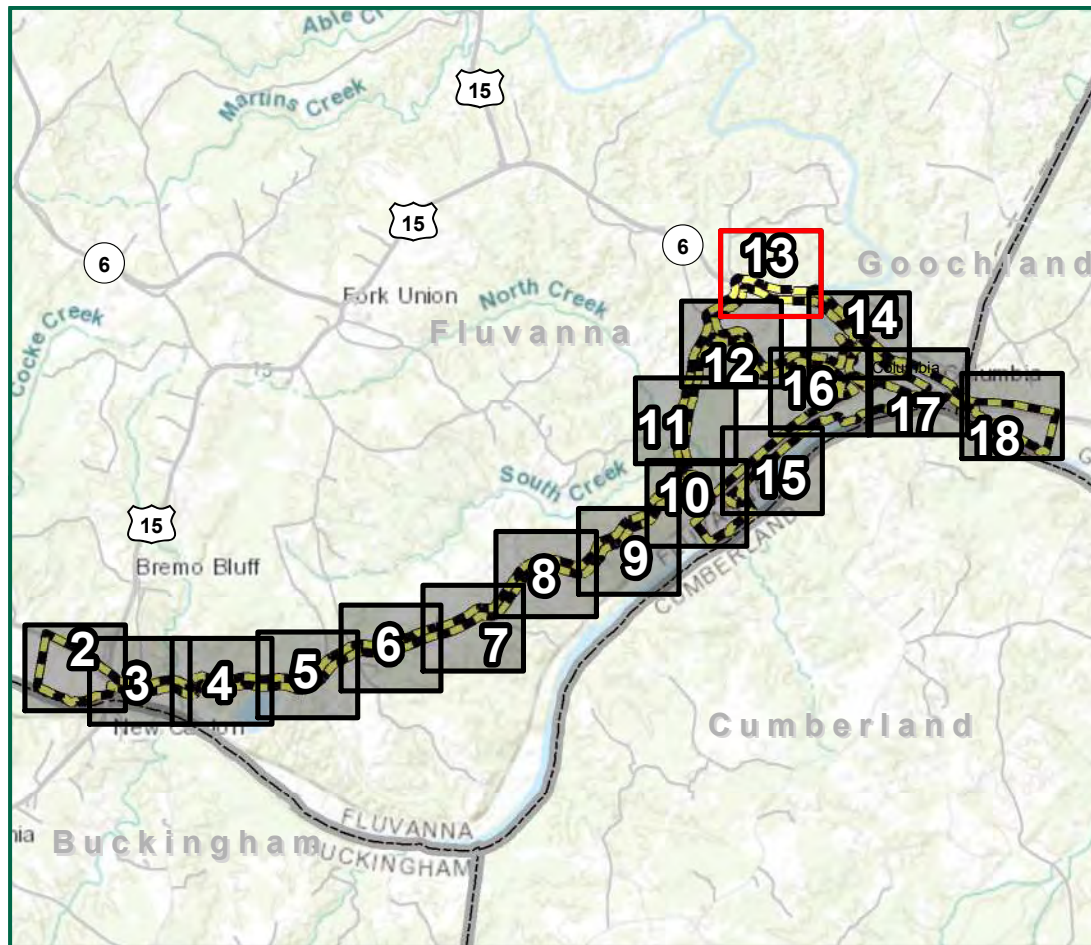

Legend

- Study Area
- Limits of Disturbance
- Temporary Stream Impact
- Permanent Stream Impact
- Temporary Wetland Impact
- Permanent Conversion Wetland Impact
- Permanent Wetland Impact
- Temporary Stream Impact
- Permanent Stream Impact
- Temporary Wetland Impact
- Permanent Conversion Wetland Impact
- Permanent Wetland Impact
- Jack & Bore Pits & Casings
- Access Road Fill Limits
- ALT 1A
- ALT 1B
- ALT 1C
- ALT 2A
- ALT 2B
- ALT 3
- ALT 4
- ALT 5A
- ALT 5B
- ALT 6
- ALT 6-1
- ALT 6-2
- Culvert
- Ditch
- Streams
- Palustrine Scrub-Shrub (PSS) Wetland
- Palustrine Emergent (PEM) Wetland
- Palustrine Forested (PFO) Wetland
- Palustrine Open Water (POW) Wetland
- Perennial Channel (R3)
- Topographic Contours**
- 10 Foot
- 2 Foot

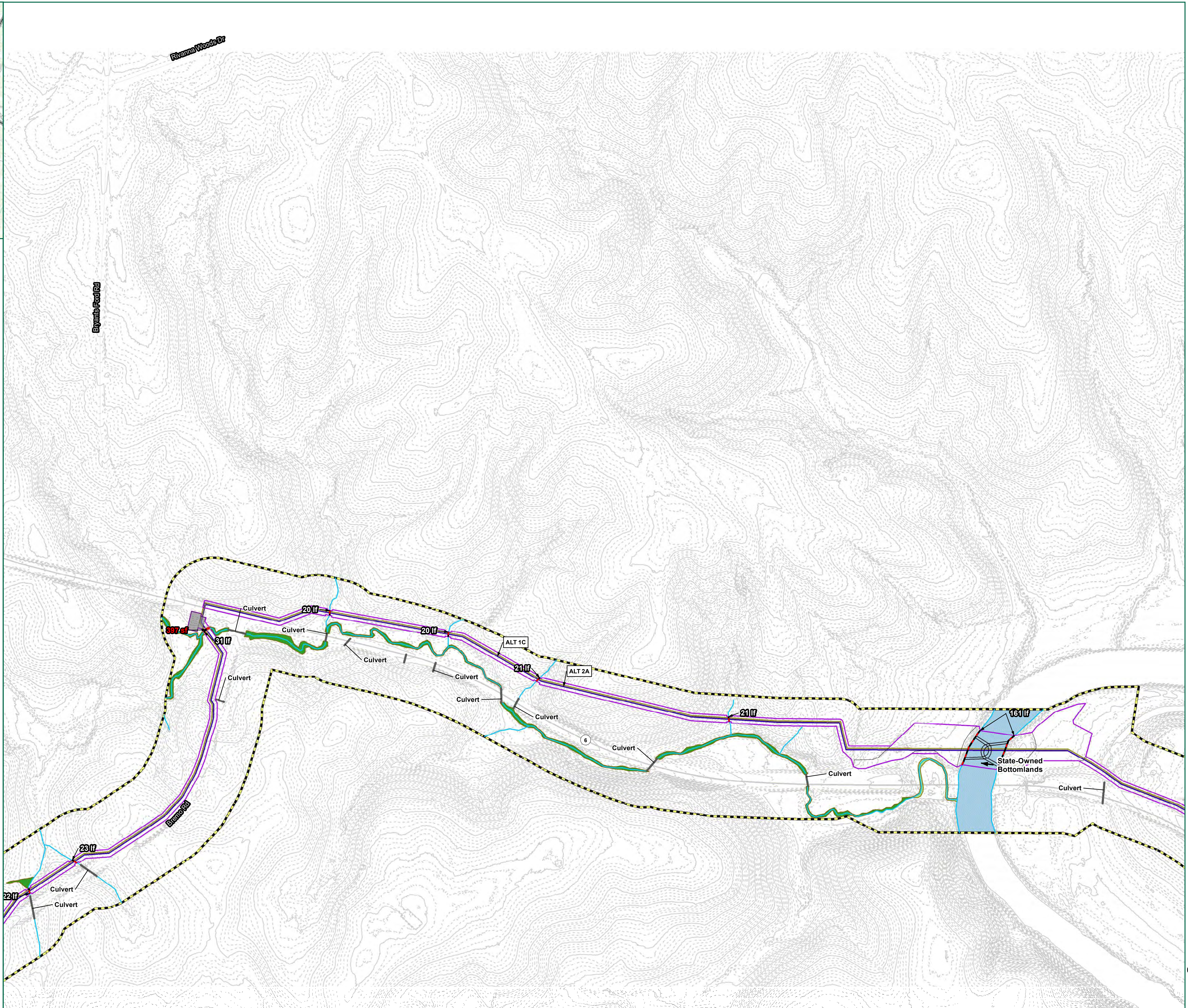

TIMMONS GROUP
 YOUR VISION ACHIEVED THROUGH OURS.
 1001 Boulders Parkway, Suite 300
 Richmond, VA 23225
 TEL 804.200.6500
 www.timmons.com

JAMES RIVER WATER AUTHORITY
 FLUVANNA COUNTY,
 VIRGINIA

DATE 03/12/2020
 PROJECT NUMBER 33927
 PROJECT NAME JRWA
 DESIGNED BY / DRAWN BY C. CHAPPELL

1. Waters of the U.S. within the confirmed delineation limits have been located using submeter, Bluetooth GPS antennas by Timmons Group.
 2. Streams and wetlands outside the confirmed delineation limits have been desktop located using NWI, NHD, USGS lidar, hydric soils, and aerial imagery.
 3. Project limits are approximate.
 4. Topographic contours generated from VGIN DEM by Timmons Group.

These plans and associated documents are the exclusive property of TIMMONS GROUP and shall not be reproduced in whole or in part and shall not be used for any purpose whatsoever, inclusive, but not limited to construction, bidding, and/or construction taking without the express written consent of TIMMONS GROUP.

REVISIONS	
#	DESCRIPTION

DRAWING DESCRIPTION
ESTIMATED JURISDICTIONAL WATERS OF THE U.S. IMPACTS MAP

SCALE (FEET)

 0 200 400
 PLANS PRINTED AS 11x17 ARE HALF SCALE
 SCALE SHEET NUMBER
 H:1" = 200' 13 of 18

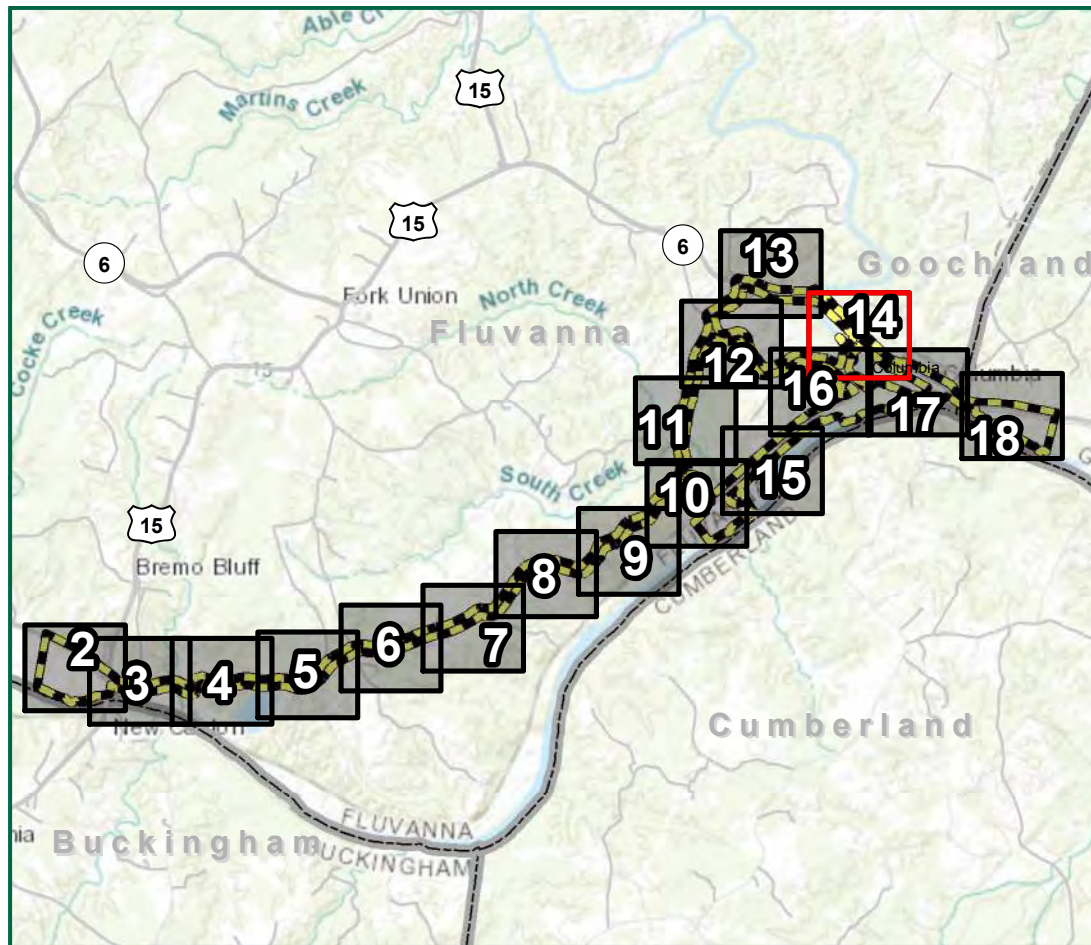

- Legend**
- Study Area
 - Limits of Disturbance
 - Temporary Stream Impact
 - Permanent Stream Impact
 - Temporary Wetland Impact
 - Permanent Conversion Wetland Impact
 - Permanent Wetland Impact
 - Temporary Stream Impact
 - Permanent Stream Impact
 - Temporary Wetland Impact
 - Permanent Conversion Wetland Impact
 - Permanent Wetland Impact
 - Jack & Bore Pits & Casings
 - Access Road Fill Limits
 - ALT 1A
 - ALT 1B
 - ALT 1C
 - ALT 2A
 - ALT 2B
 - ALT 3
 - ALT 4
 - ALT 5A
 - ALT 5B
 - ALT 6
 - ALT 6-1
 - ALT 6-2
 - Culvert
 - Ditch
 - Streams
 - Palustrine Scrub-Shrub (PSS) Wetland
 - Palustrine Emergent (PEM) Wetland
 - Palustrine Forested (PFO) Wetland
 - Palustrine Open Water (POW) Wetland
 - Perennial Channel (R3)
 - Topographic Contours**
 - 10 Foot
 - 2 Foot

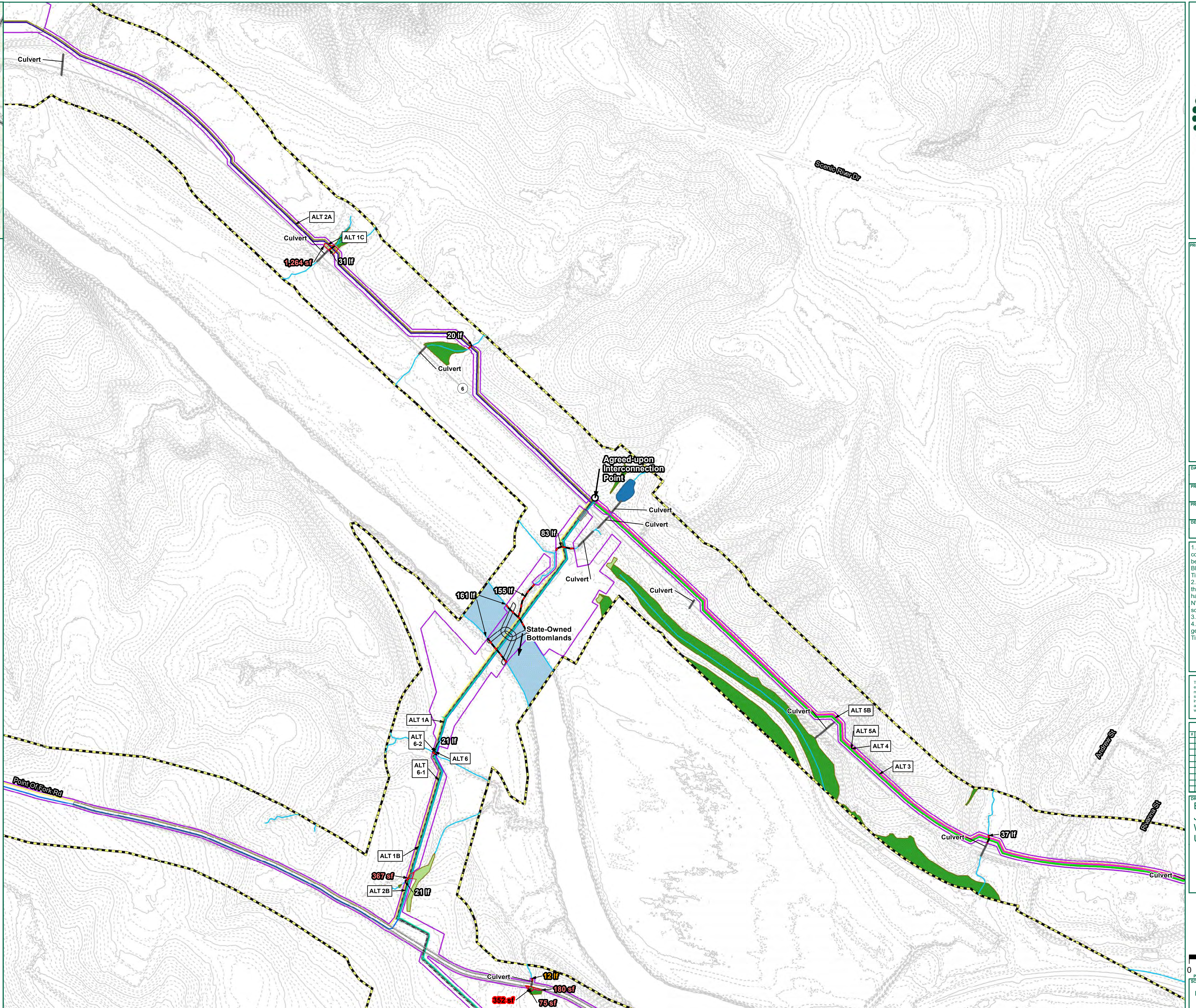

TIMMONS GROUP
 YOUR VISION ACHIEVED THROUGH OURS.
 1001 Boulders Parkway, Suite 300
 Richmond, VA 23225
 TEL 804.200.6500
 www.timmons.com

JAMES RIVER WATER AUTHORITY
 FLUVANNA COUNTY,
 VIRGINIA

DATE: 03/12/2020
 PROJECT NUMBER: 33927
 PROJECT NAME: JRWA
 DESIGNED BY / DRAWN BY: C. CHAPPELL

1. Waters of the U.S. within the confirmed delineation limits have been located using submeter, Bluetooth GPS antennas by Timmons Group.
 2. Streams and wetlands outside the confirmed delineation limits have been desktop located using NWI, NHD, USGS lidar, hydric soils, and aerial imagery.
 3. Project limits are approximate.
 4. Topographic contours generated from VGIN DEM by Timmons Group.

These plans and associated documents are the exclusive property of TIMMONS GROUP and shall not be used for any purpose whatsoever, inclusive, but not limited to construction, bidding, and/or construction taking without the express written consent of TIMMONS GROUP.

REVISIONS	
#	DESCRIPTION

DRAWING DESCRIPTION
ESTIMATED JURISDICTIONAL WATERS OF THE U.S. IMPACTS MAP

SCALE (FEET)
 0 200 400
 PLANS PRINTED AS 11X17 ARE HALF SCALE
 SCALE SHEET NUMBER
 H:1" = 200' 14 of 18

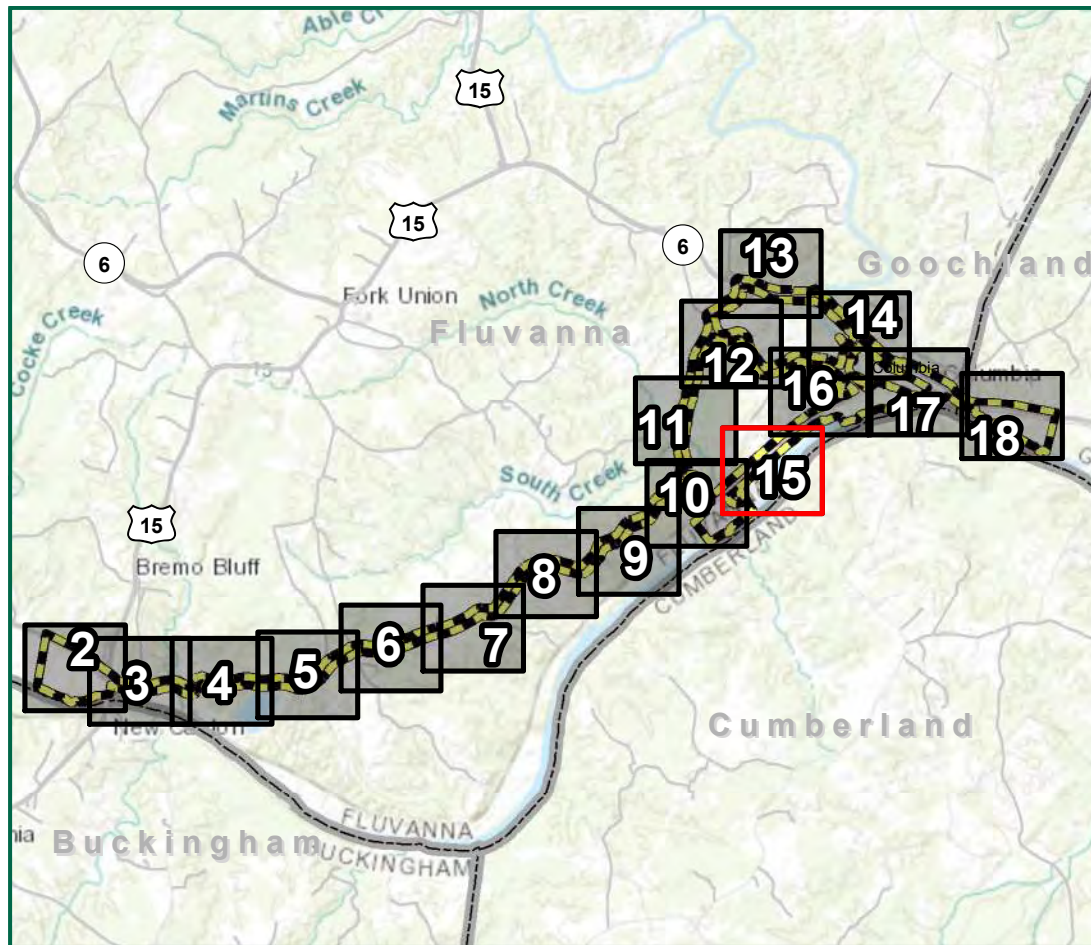

Legend

- Study Area
- Limits of Disturbance
- Temporary Stream Impact
- Permanent Stream Impact
- Temporary Wetland Impact
- Permanent Conversion Wetland Impact
- Permanent Wetland Impact
- Temporary Stream Impact
- Permanent Stream Impact
- Temporary Wetland Impact
- Permanent Conversion Wetland Impact
- Permanent Wetland Impact
- Jack & Bore Pits & Casings
- Access Road Fill Limits
- ALT 1A
- ALT 1B
- ALT 1C
- ALT 2A
- ALT 2B
- ALT 3
- ALT 4
- ALT 5A
- ALT 5B
- ALT 6
- ALT 6-1
- ALT 6-2
- Culvert
- Ditch
- Streams
- Palustrine Scrub-Shrub (PSS) Wetland
- Palustrine Emergent (PEM) Wetland
- Palustrine Forested (PFO) Wetland
- Palustrine Open Water (POW) Wetland
- Perennial Channel (R3)
- Topographic Contours**
- 10 Foot
- 2 Foot

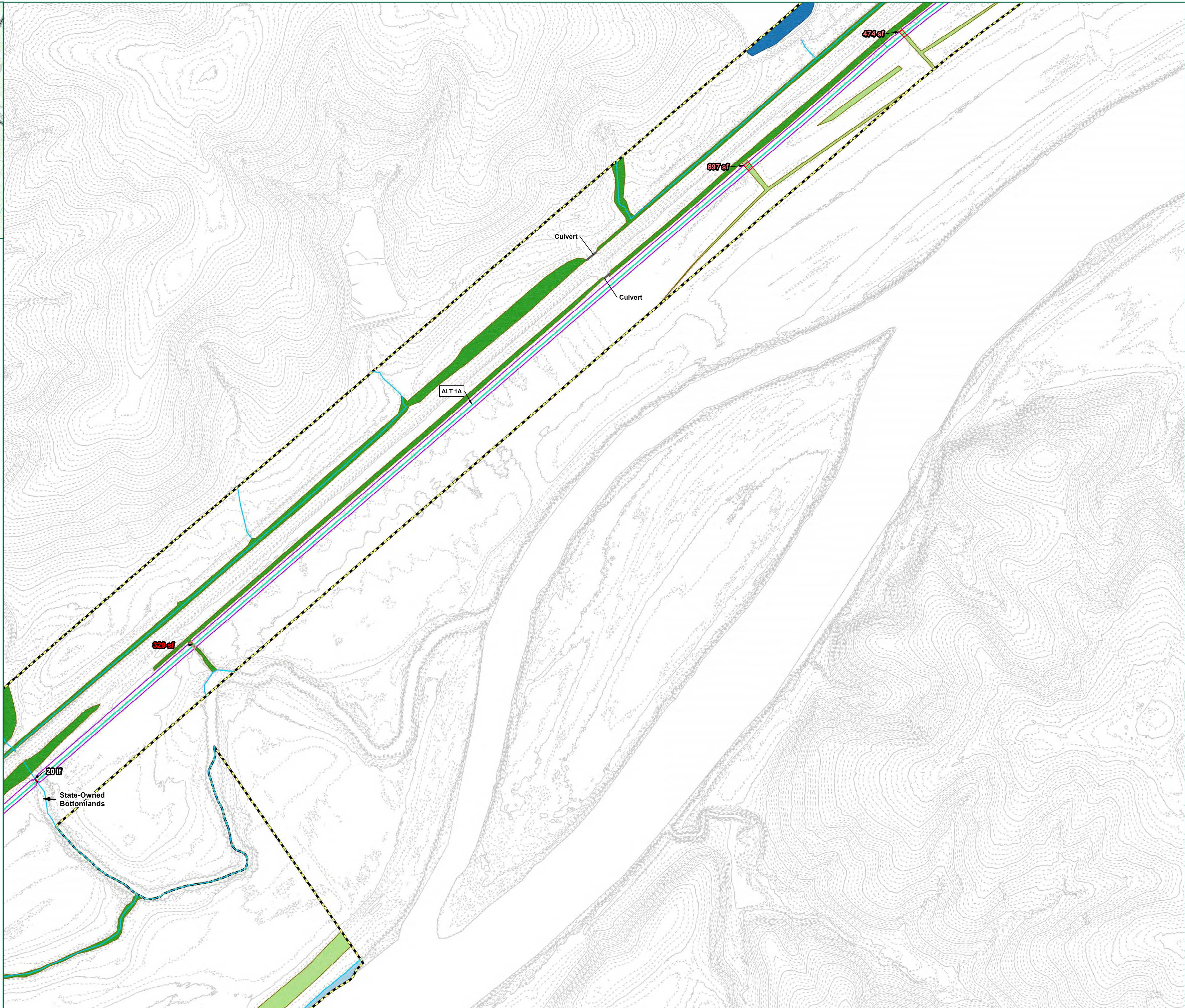

TIMMONS GROUP
 YOUR VISION ACHIEVED THROUGH OURS.
 1001 Boulders Parkway, Suite 300
 Richmond, VA 23225
 TEL: 804.200.6500
 www.timmons.com

JAMES RIVER WATER AUTHORITY
 FLUVANNA COUNTY,
 VIRGINIA

DATE	03/12/2020
PROJECT NUMBER	33927
PROJECT NAME	JRWA
DESIGNED BY / DRAWN BY	C. CHAPPELL

1. Waters of the U.S. within the confirmed delineation limits have been located using submeter, Bluetooth GPS antennas by Timmons Group.
2. Streams and wetlands outside the confirmed delineation limits have been desktop located using NWI, NHD, USGS lidar, hydric soils, and aerial imagery.
3. Project limits are approximate.
4. Topographic contours generated from VGIN DEM by Timmons Group.

These plans and associated documents are the exclusive property of TIMMONS GROUP and shall not be reproduced in whole or in part and shall not be used for any purpose whatsoever, inclusive, but not limited to construction, bidding, and/or construction staking without the express written consent of TIMMONS GROUP.

REVISIONS	
#	DESCRIPTION

DRAWING DESCRIPTION
 ESTIMATED
 JURISDICTIONAL
 WATERS OF THE
 U.S. IMPACTS MAP

SCALE (FEET)

0 200 400
 PLANS PRINTED AS 11x17 ARE HALF SCALE
 SCALE FEET NUMBER

H: 1" = 200' 15 of 18

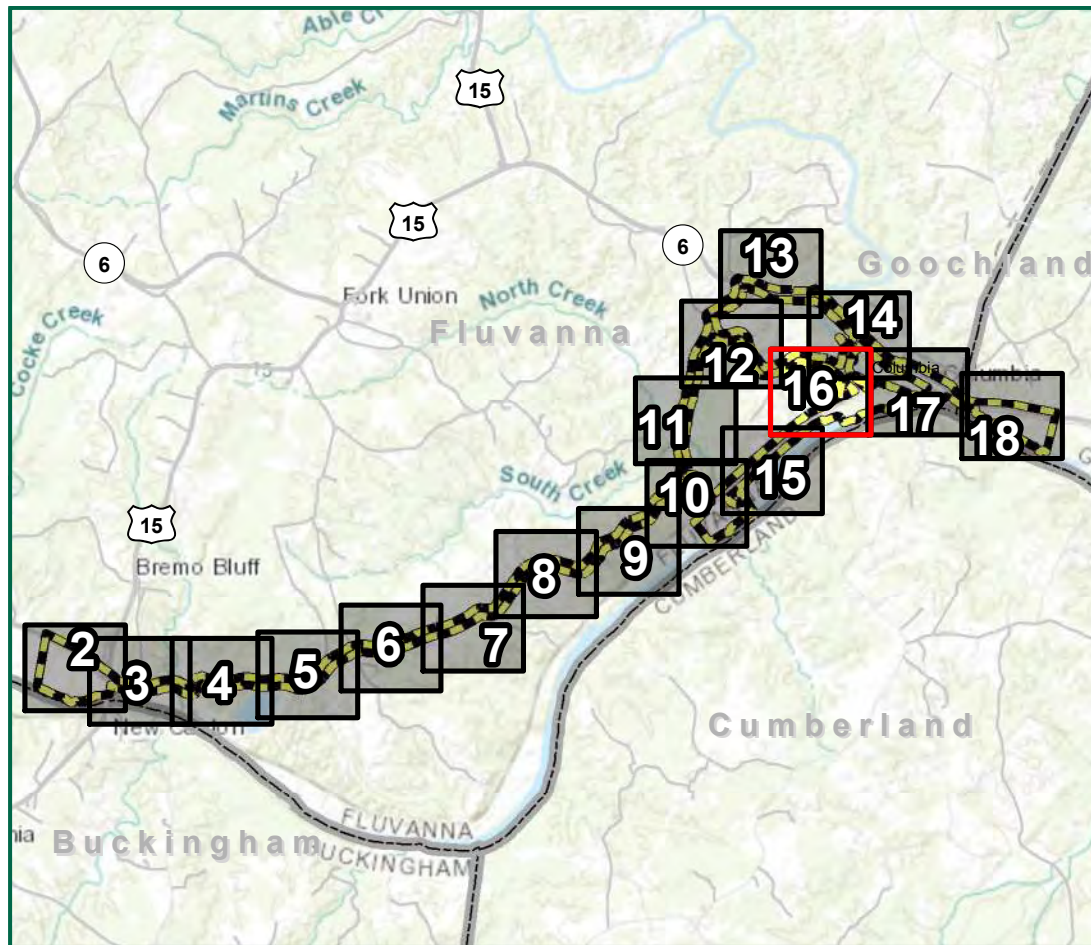

- Legend**
- Study Area
 - Limits of Disturbance
 - Temporary Stream Impact
 - Permanent Stream Impact
 - Temporary Wetland Impact
 - Permanent Conversion Wetland Impact
 - Permanent Wetland Impact
 - Temporary Stream Impact
 - Permanent Stream Impact
 - Temporary Wetland Impact
 - Permanent Conversion Wetland Impact
 - Permanent Wetland Impact
 - Jack & Bore Pits & Casings
 - Access Road Fill Limits
 - ALT 1A
 - ALT 1B
 - ALT 1C
 - ALT 2A
 - ALT 2B
 - ALT 3
 - ALT 4
 - ALT 5A
 - ALT 5B
 - ALT 6
 - ALT 6-1
 - ALT 6-2
 - Culvert
 - Ditch
 - Streams
 - Palustrine Scrub-Shrub (PSS) Wetland
 - Palustrine Emergent (PEM) Wetland
 - Palustrine Forested (PFO) Wetland
 - Palustrine Open Water (POW) Wetland
 - Perennial Channel (R3)
 - Topographic Contours**
 - 10 Foot
 - 2 Foot

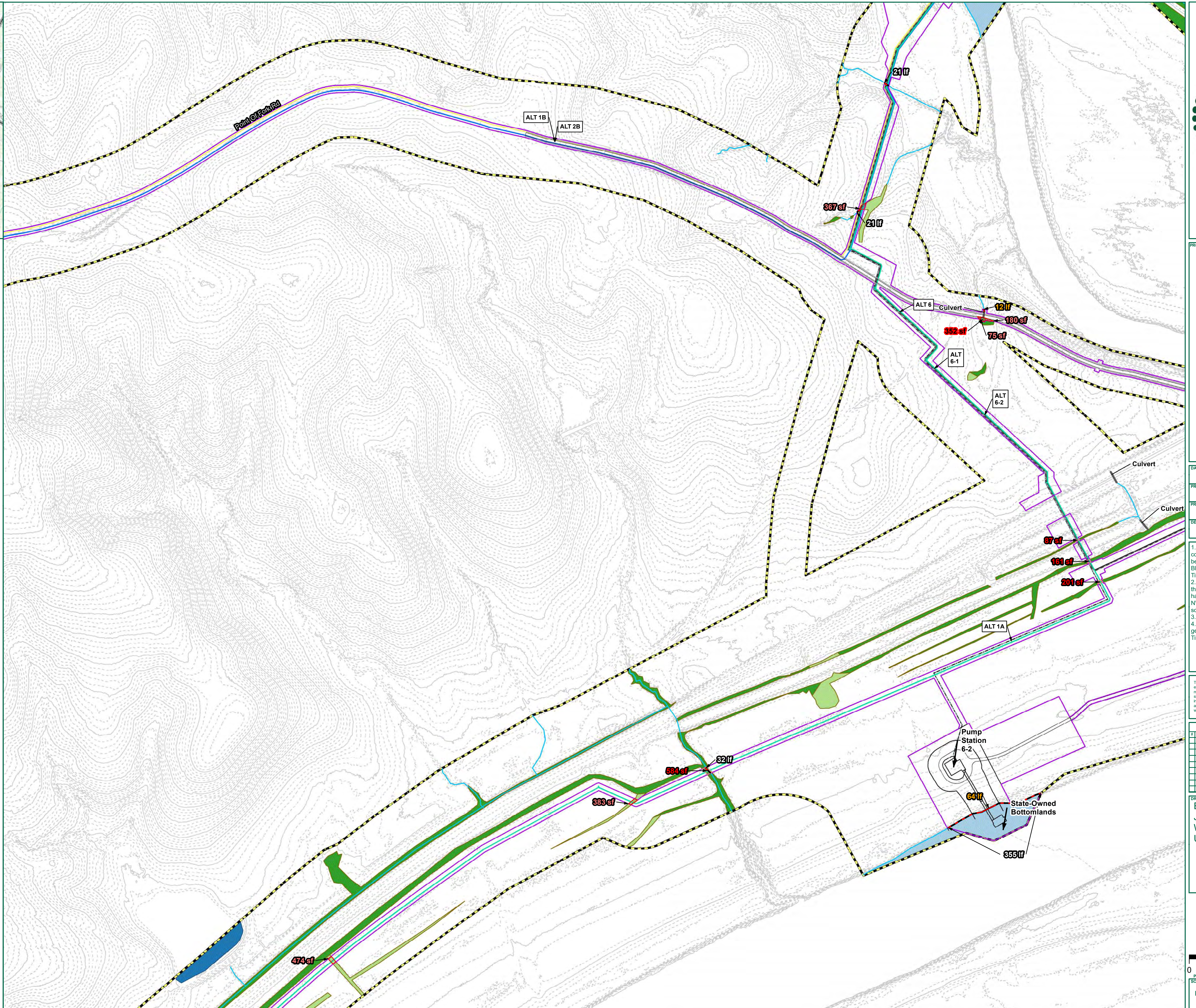

TIMMONS GROUP
 YOUR VISION ACHIEVED THROUGH OURS.
 1001 Boulders Parkway, Suite 300
 Richmond, VA 23225
 TEL 804.200.6500
 www.timmons.com

PROJECT NAME & LOCATION
JAMES RIVER WATER AUTHORITY
 FLUVANNA COUNTY,
 VIRGINIA

DATE 03/12/2020
 PROJECT NUMBER 33927
 PROJECT NAME JRWA
 DESIGNED BY / DRAWN BY C. CHAPPELL

1. Waters of the U.S. within the confirmed delineation limits have been located using submeter, Bluetooth GPS antennas by Timmons Group.
2. Streams and wetlands outside the confirmed delineation limits have been desktop located using NWI, NHD, USGS lidar, hydric soils, and aerial imagery.
3. Project limits are approximate.
4. Topographic contours generated from VGIN DEM by Timmons Group.

These plans and associated documents are the exclusive property of TIMMONS GROUP and shall not be reproduced in whole or in part and shall not be used for any purpose whatsoever, inclusive, but not limited to construction, bidding, and/or construction taking without the express written consent of TIMMONS GROUP.

REVISIONS	
#	DESCRIPTION

DRAWING DESCRIPTION
ESTIMATED JURISDICTIONAL WATERS OF THE U.S. IMPACTS MAP

SCALE (FEET)

0 200 400
 PLANS PRINTED AS 11X17 ARE HALF SCALE
 SCALE SHEET NUMBER
 H:1" = 200' 16 of 18

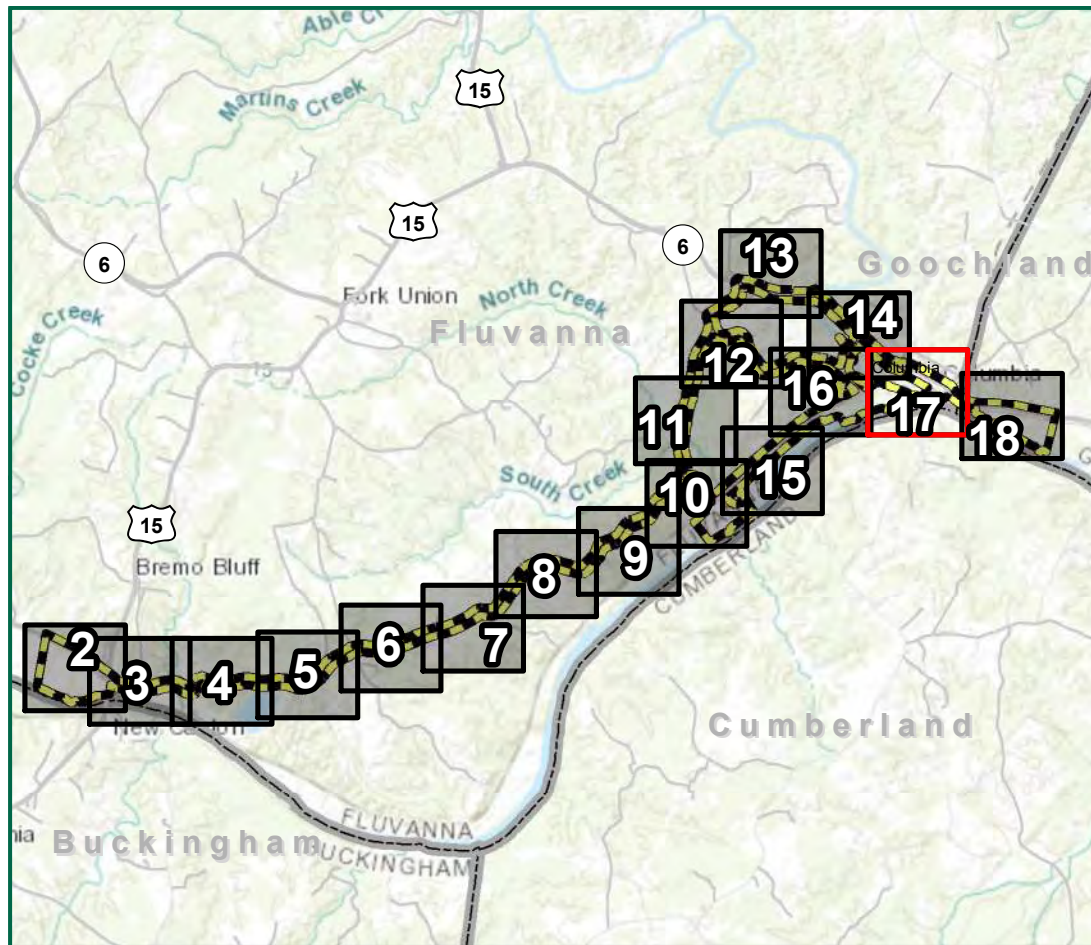

- Legend**
- Study Area
 - Limits of Disturbance
 - Temporary Stream Impact
 - Permanent Stream Impact
 - Temporary Wetland Impact
 - Permanent Conversion Wetland Impact
 - Permanent Wetland Impact
 - Temporary Stream Impact
 - Permanent Stream Impact
 - Temporary Wetland Impact
 - Permanent Conversion Wetland Impact
 - Permanent Wetland Impact
 - Jack & Bore Pits & Casings
 - Access Road Fill Limits
 - ALT 1A
 - ALT 1B
 - ALT 1C
 - ALT 2A
 - ALT 2B
 - ALT 3
 - ALT 4
 - ALT 5A
 - ALT 5B
 - ALT 6
 - ALT 6-1
 - ALT 6-2
 - Culvert
 - Ditch
 - Streams
 - Palustrine Scrub-Shrub (PSS) Wetland
 - Palustrine Emergent (PEM) Wetland
 - Palustrine Forested (PFO) Wetland
 - Palustrine Open Water (POW) Wetland
 - Perennial Channel (R3)
- Topographic Contours**
- 10 Foot
 - 2 Foot

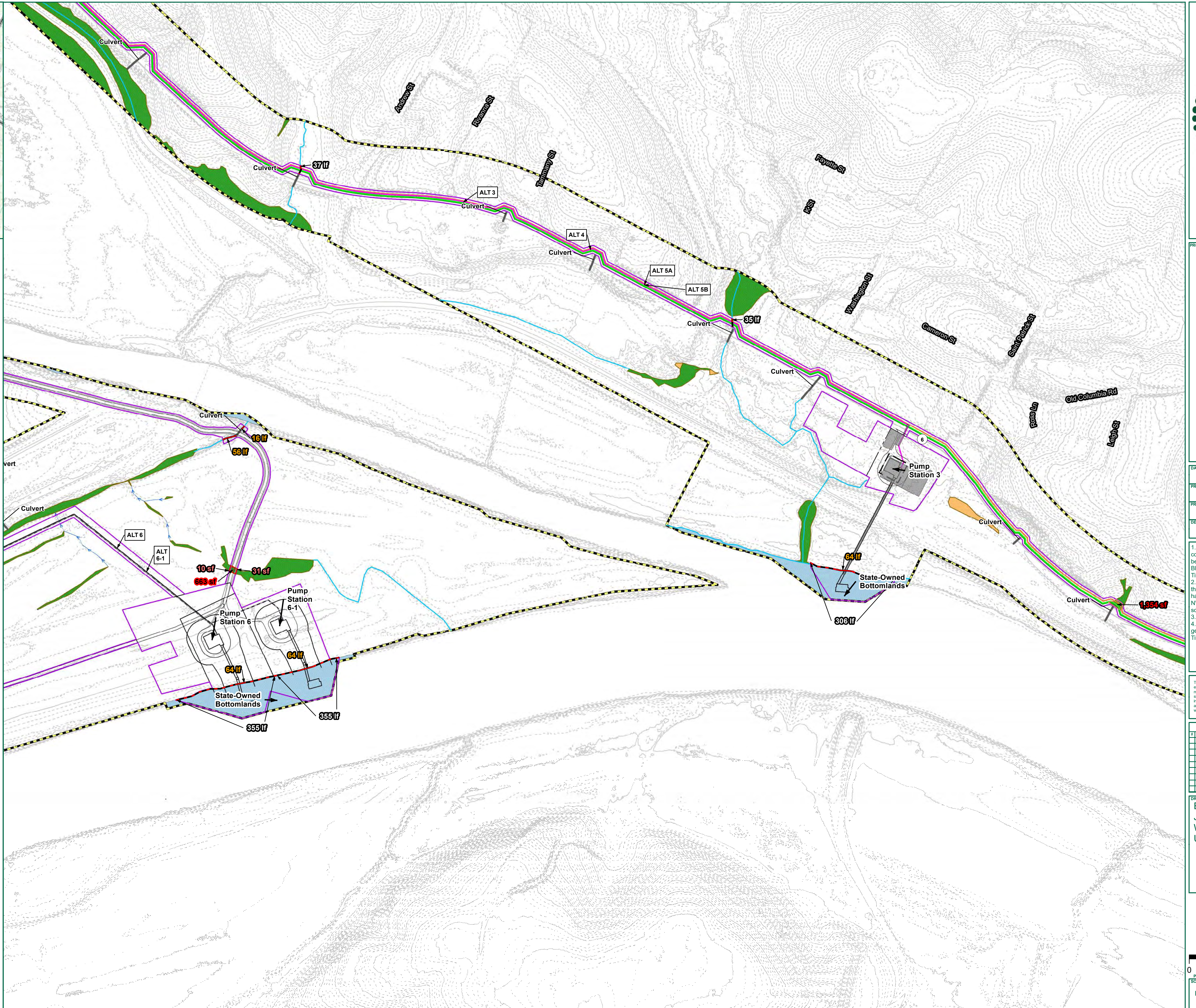

TIMMONS GROUP
 YOUR VISION ACHIEVED THROUGH OURS.
 1001 Boulders Parkway, Suite 300
 Richmond, VA 23225
 TEL 804.200.6500
 www.timmons.com

PROJECT NAME & LOCATION
JAMES RIVER WATER AUTHORITY
 FLUVANNA COUNTY,
 VIRGINIA

DATE 03/12/2020
 PROJECT NUMBER 33927
 PROJECT NAME JRWA
 DESIGNED BY / DRAWN BY C. CHAPPELL

1. Waters of the U.S. within the confirmed delineation limits have been located using submeter, Bluetooth GPS antennas by Timmons Group.
2. Streams and wetlands outside the confirmed delineation limits have been desktop located using NWI, NHD, USGS lidar, hydric soils, and aerial imagery.
3. Project limits are approximate.
4. Topographic contours generated from VGIN DEM by Timmons Group.

These plans and associated documents are the exclusive property of TIMMONS GROUP and shall not be reproduced in whole or in part and shall not be used for any purpose whatsoever, inclusive, but not limited to construction, bidding, and/or construction staking without the express written consent of TIMMONS GROUP.

REVISIONS	
#	DESCRIPTION

DRAWING DESCRIPTION
ESTIMATED JURISDICTIONAL WATERS OF THE U.S. IMPACTS MAP

SCALE (FEET)
 0 200 400
PLANS PRINTED AS 11X17 ARE HALF SCALE
 SCALE FEET NUMBER
 H:1" = 200' 17 of 18

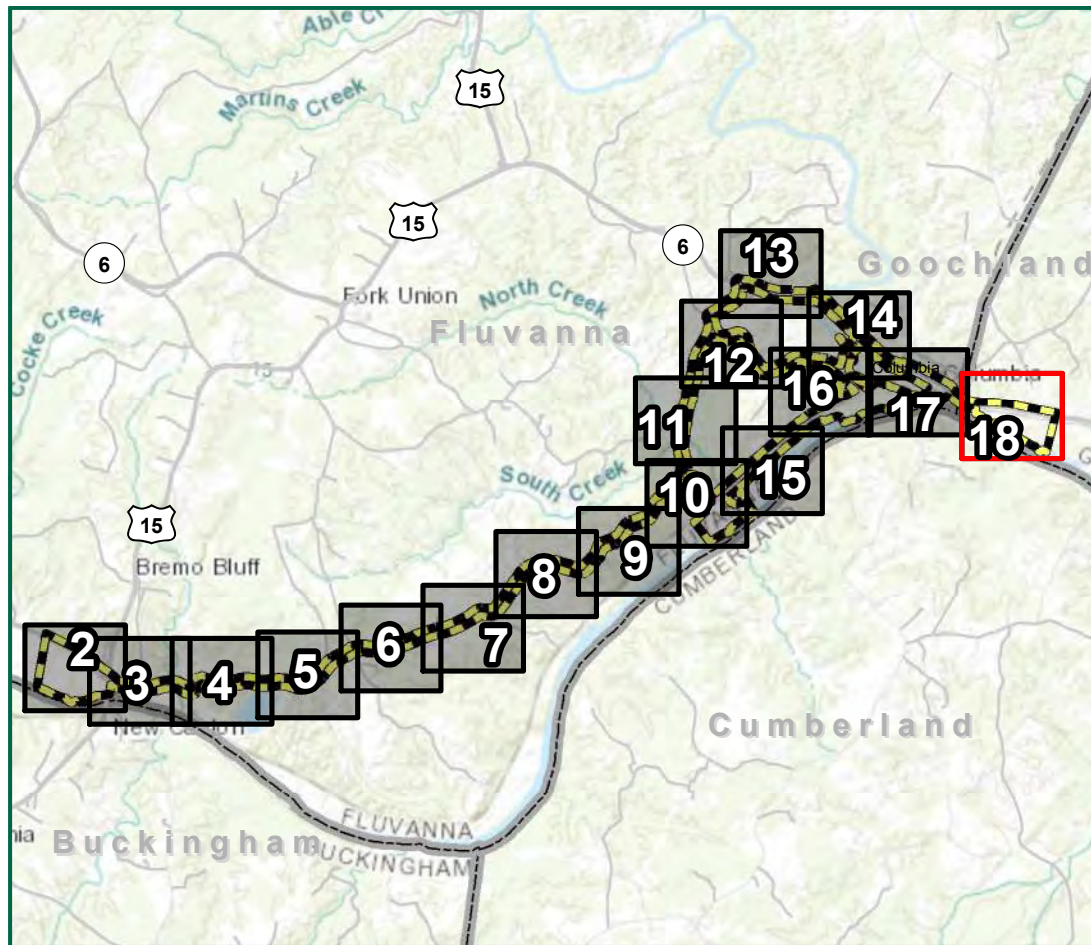

Legend

- Study Area
- Limits of Disturbance
- Temporary Stream Impact
- Permanent Stream Impact
- Temporary Wetland Impact
- Permanent Conversion Wetland Impact
- Permanent Wetland Impact
- Temporary Stream Impact
- Permanent Stream Impact
- Temporary Wetland Impact
- Permanent Conversion Wetland Impact
- Permanent Wetland Impact
- Jack & Bore Pits & Casings
- Access Road Fill Limits
- ALT 1A
- ALT 1B
- ALT 1C
- ALT 2A
- ALT 2B
- ALT 3
- ALT 4
- ALT 5A
- ALT 5B
- ALT 6
- ALT 6-1
- ALT 6-2
- Culvert
- Ditch
- Streams
- Palustrine Scrub-Shrub (PSS) Wetland
- Palustrine Emergent (PEM) Wetland
- Palustrine Forested (PFO) Wetland
- Palustrine Open Water (POW) Wetland
- Perennial Channel (R3)
- Topographic Contours**
- 10 Foot
- 2 Foot

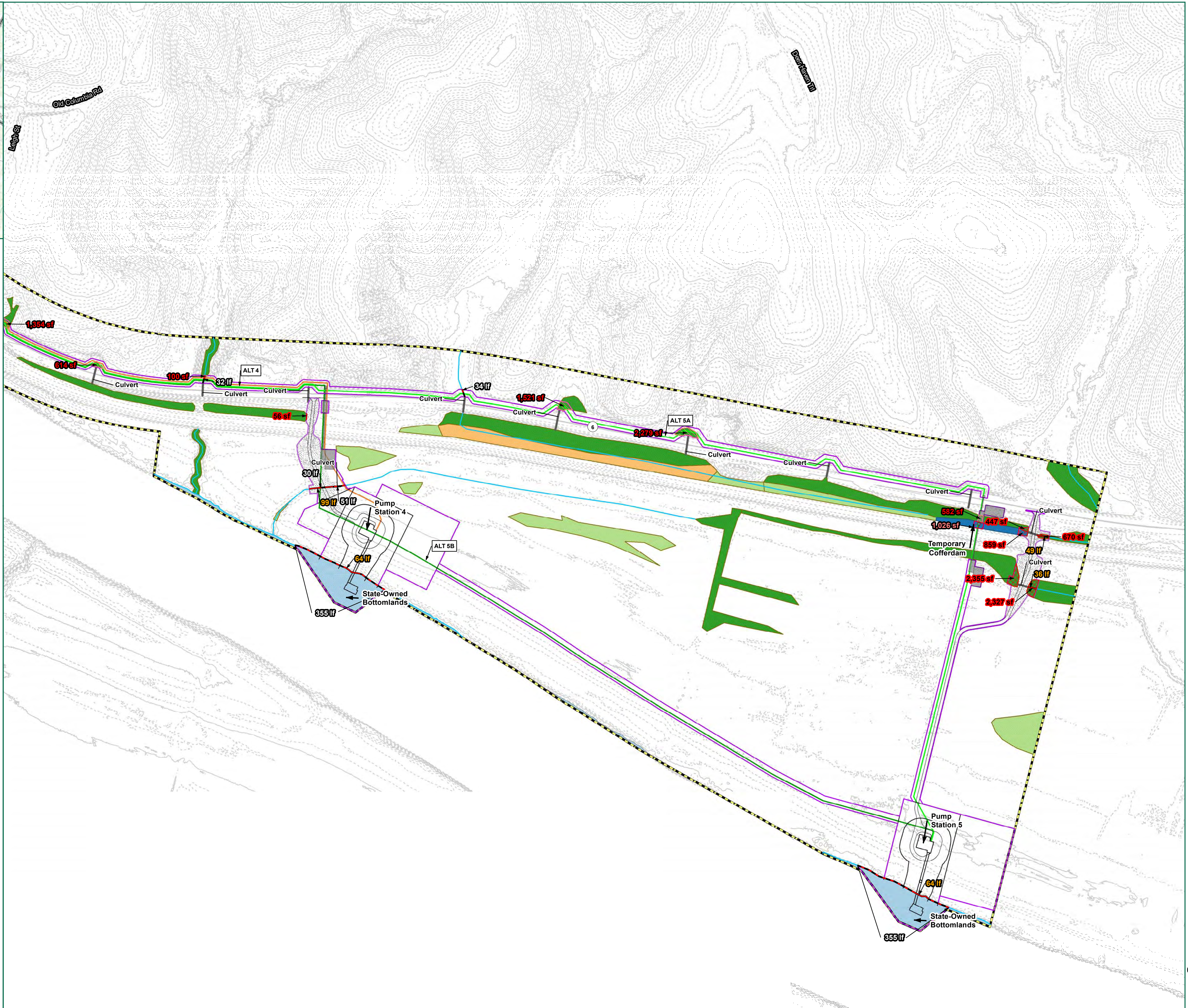

TIMMONS GROUP
 YOUR VISION ACHIEVED THROUGH OURS.
 1001 Boulders Parkway, Suite 300
 Richmond, VA 23225
 TEL 804.200.6500
 www.timmons.com

PROJECT NAME & LOCATION
JAMES RIVER WATER AUTHORITY
 FLUVANNA COUNTY,
 VIRGINIA

DATE 03/12/2020
 PROJECT NUMBER 33927
 PROJECT NAME JRWA
 DESIGNED BY / DRAWN BY C. CHAPPELL

1. Waters of the U.S. within the confirmed delineation limits have been located using submeter, Bluetooth GPS antennas by Timmons Group.
2. Streams and wetlands outside the confirmed delineation limits have been desktop located using NWI, NHD, USGS lidar, hydric soils, and aerial imagery.
3. Project limits are approximate.
4. Topographic contours generated from VGIN DEM by Timmons Group.

These plans and associated documents are the exclusive property of TIMMONS GROUP and shall not be used for any purpose whatsoever, inclusive, but not limited to construction, bidding, and/or construction staking without the express written consent of TIMMONS GROUP.

REVISIONS	
#	DESCRIPTION

DRAWING DESCRIPTION
ESTIMATED JURISDICTIONAL WATERS OF THE U.S. IMPACTS MAP

SCALE (FEET)

0 200 400
 PLANS PRINTED AS 11X17 ARE HALF SCALE
 SCALE SHEET NUMBER
 H:1" = 200' 18 of 18

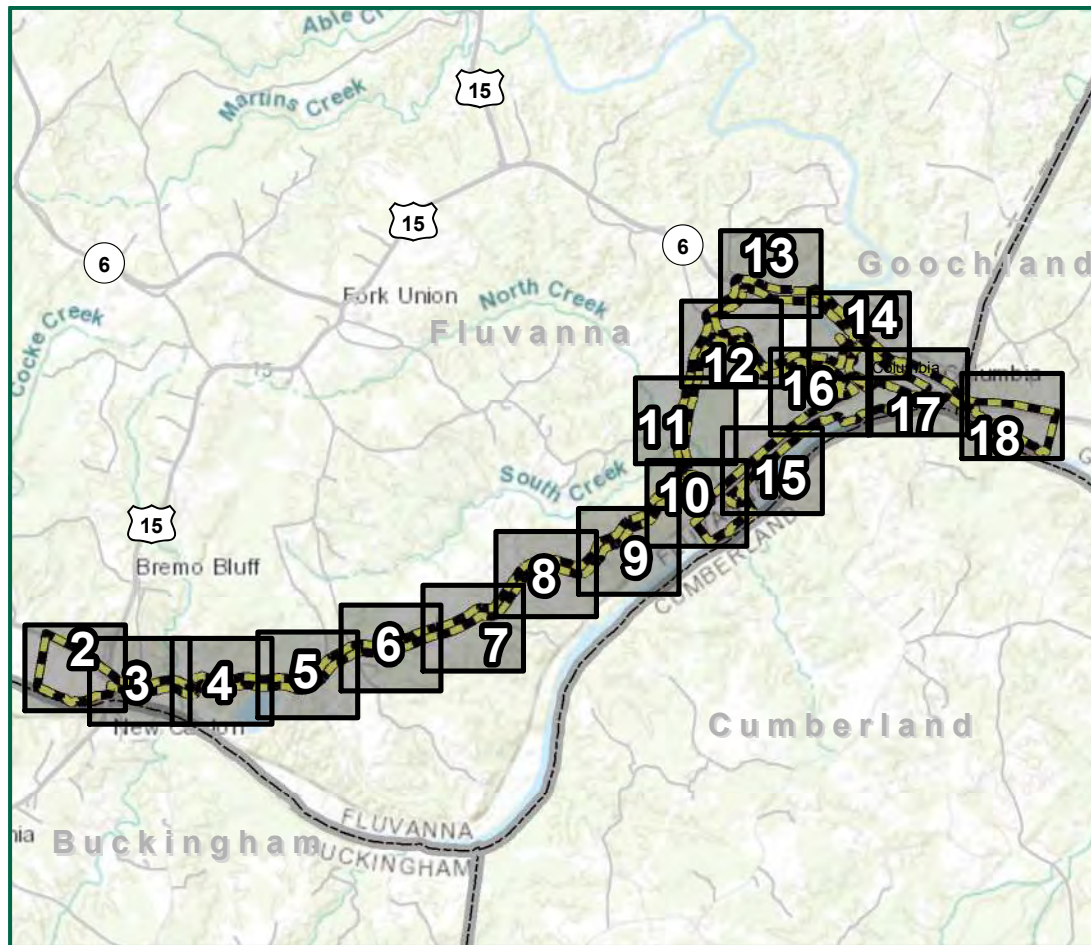

- Legend**
- Study Area
 - Limits of Disturbance
 - Temporary Stream Impact
 - Permanent Stream Impact
 - Temporary Wetland Impact
 - Permanent Conversion Wetland Impact
 - Permanent Wetland Impact
 - Temporary Stream Impact
 - Permanent Stream Impact
 - Temporary Wetland Impact
 - Permanent Conversion Wetland Impact
 - Permanent Wetland Impact
 - Jack & Bore Pits & Casings
 - Access Road Fill Limits
 - ALT 1A
 - ALT 1B
 - ALT 1C
 - ALT 2A
 - ALT 2B
 - ALT 3
 - ALT 4
 - ALT 5A
 - ALT 5B
 - ALT 6
 - ALT 6-1
 - ALT 6-2
 - Culvert
 - Ditch
 - Streams
 - Palustrine Scrub-Shrub (PSS) Wetland
 - Palustrine Emergent (PEM) Wetland
 - Palustrine Forested (PFO) Wetland
 - Palustrine Open Water (POW) Wetland
 - Perennial Channel (R3)

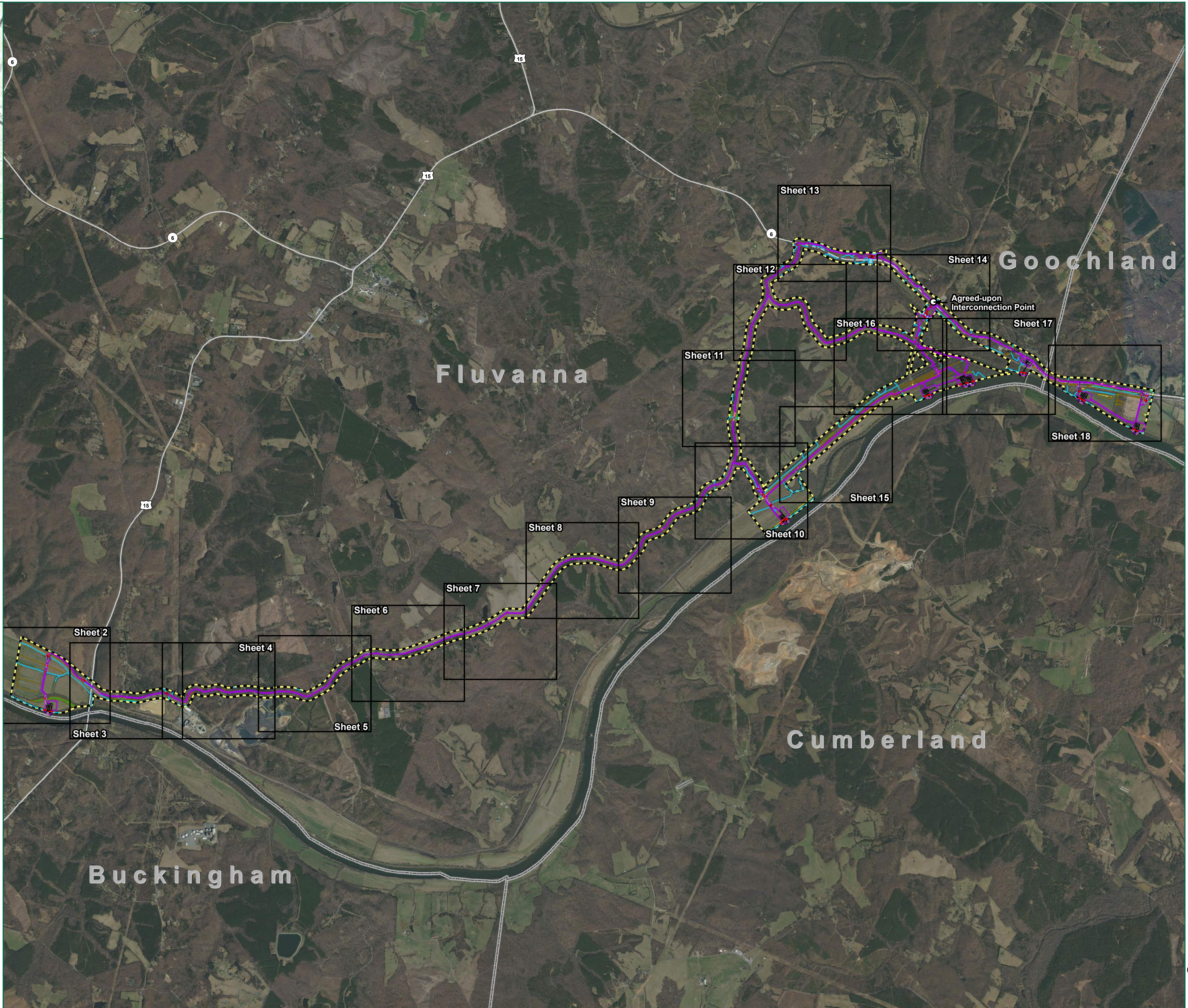

TIMMONS GROUP
 YOUR VISION ACHIEVED THROUGH OURS.
 1001 Boulders Parkway, Suite 300
 Richmond, VA 23225
 TEL 804.200.6500
 www.timmons.com

PROJECT NAME & LOCATION
JAMES RIVER WATER AUTHORITY
 FLUVANNA COUNTY,
 VIRGINIA

DATE 03/12/2020
 PROJECT NUMBER 33927
 PROJECT NAME JRWA
 DESIGNED BY / DRAWN BY C. CHAPPELL

1. Waters of the U.S. within the confirmed delineation limits have been located using submeter, Bluetooth GPS antennas by Timmons Group.
2. Streams and wetlands outside the confirmed delineation limits have been desktop located using NWI, NHD, USGS lidar, hydric soils, and aerial imagery.
3. Project limits are approximate.
4. Aerial from VGIN.

These plans and associated documents are the exclusive property of TIMMONS GROUP and shall not be used for any purpose whatsoever, inclusive, but not limited to construction, bidding, and/or construction taking without the express written consent of TIMMONS GROUP.

REVISIONS	
#	DESCRIPTION

DRAWING DESCRIPTION
ESTIMATED JURISDICTIONAL WATERS OF THE U.S. IMPACTS MAP

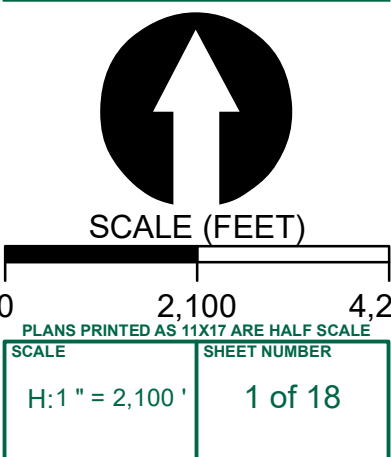

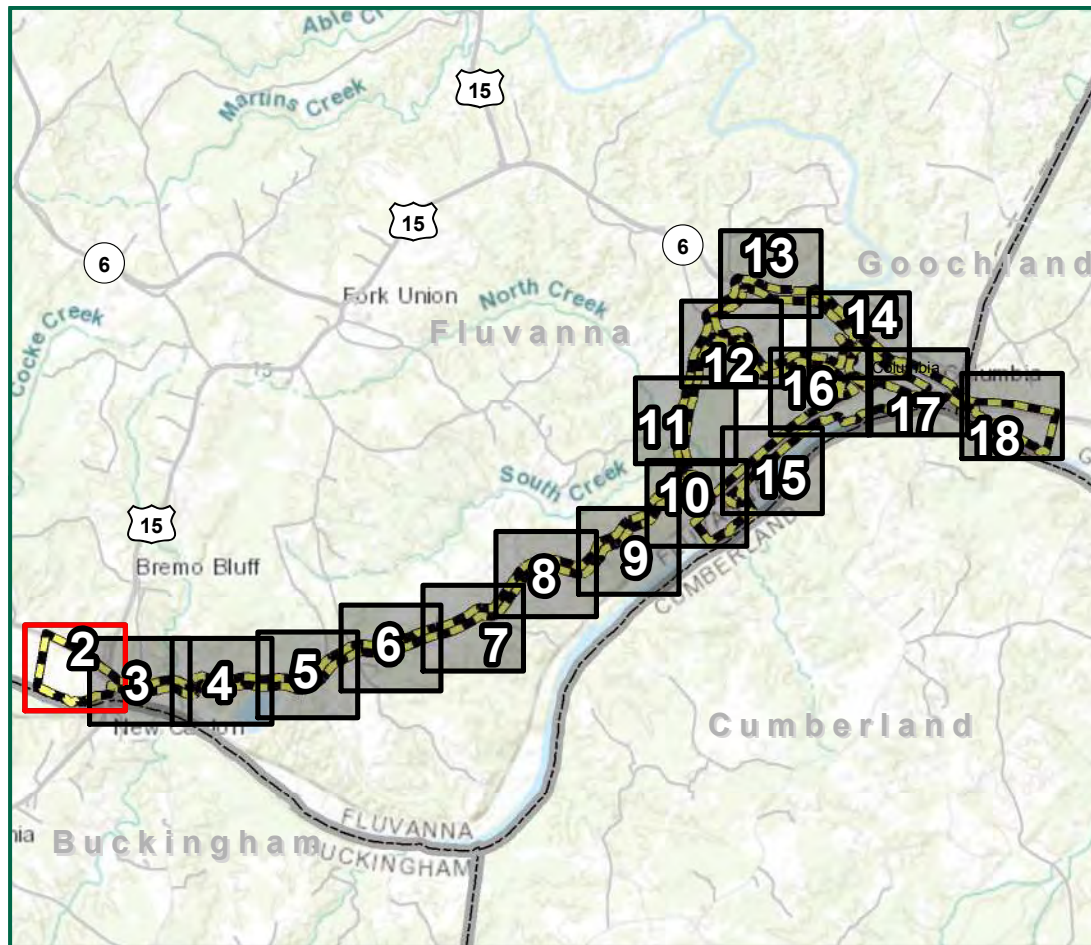

Legend

- Study Area
- Limits of Disturbance
- Temporary Stream Impact
- Permanent Stream Impact
- Temporary Wetland Impact
- Permanent Conversion Wetland Impact
- Permanent Wetland Impact
- Temporary Stream Impact
- Permanent Stream Impact
- Temporary Wetland Impact
- Permanent Conversion Wetland Impact
- Permanent Wetland Impact
- Jack & Bore Pits & Casings
- Access Road Fill Limits
- ALT 1A
- ALT 1B
- ALT 1C
- ALT 2A
- ALT 2B
- ALT 3
- ALT 4
- ALT 5A
- ALT 5B
- ALT 6
- ALT 6-1
- ALT 6-2
- Culvert
- Ditch
- Streams
- Palustrine Scrub-Shrub (PSS) Wetland
- Palustrine Emergent (PEM) Wetland
- Palustrine Forested (PFO) Wetland
- Palustrine Open Water (POW) Wetland
- Perennial Channel (R3)

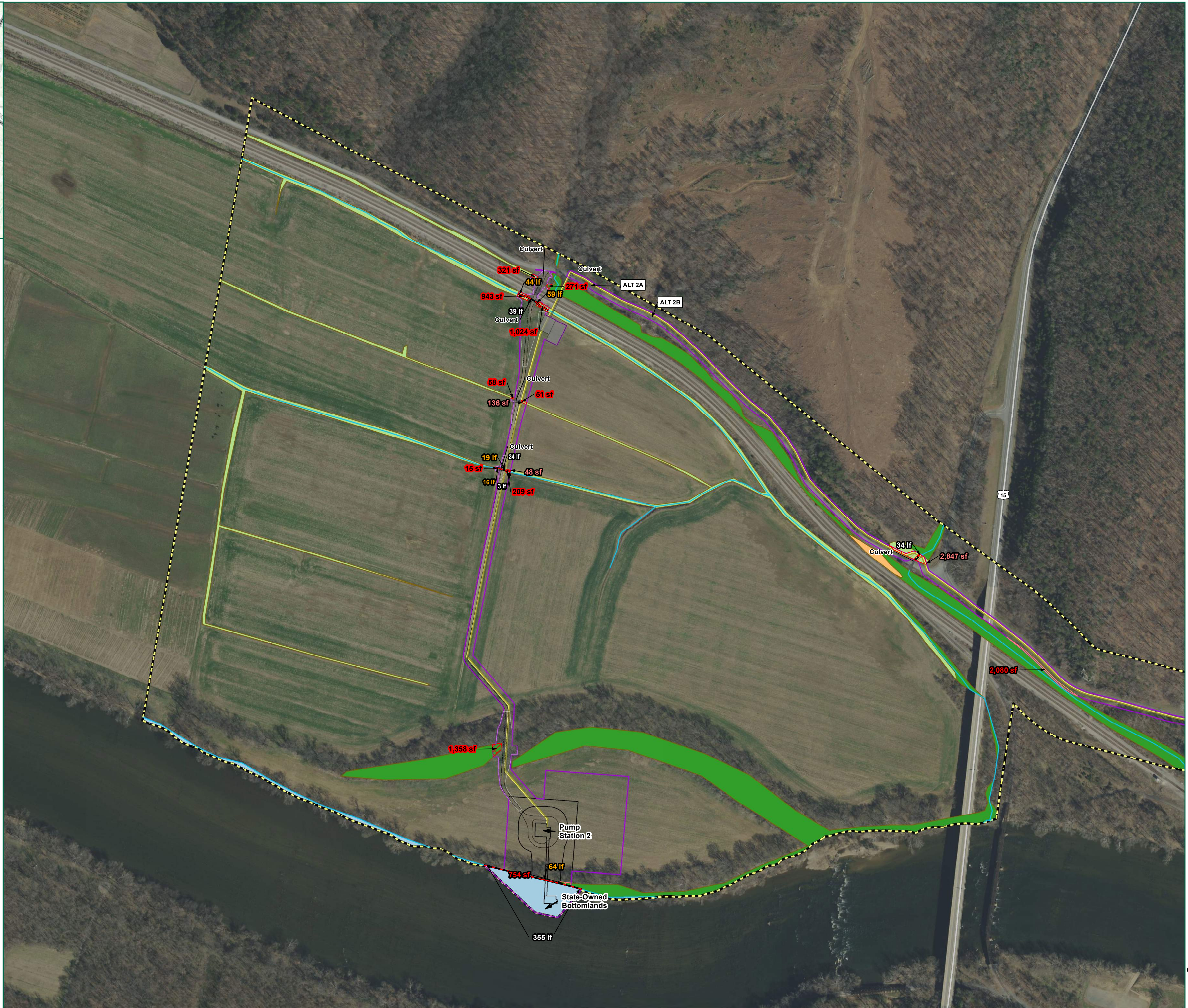

TIMMONS GROUP
 YOUR VISION ACHIEVED THROUGH OURS.
 1001 Boulders Parkway, Suite 300
 Richmond, VA 23225
 TEL: 804.200.6500
 www.timmons.com

PROJECT NAME & LOCATION
JAMES RIVER WATER AUTHORITY
 FLUVANNA COUNTY,
 VIRGINIA

DATE: 03/12/2020
 PROJECT NUMBER: 33927
 PROJECT NAME: JRWA
 DESIGNED BY / DRAWN BY: C. CHAPPELL

1. Waters of the U.S. within the confirmed delineation limits have been located using submeter, Bluetooth GPS antennas by Timmons Group.
2. Streams and wetlands outside the confirmed delineation limits have been desktop located using NWI, NHD, USGS lidar, hydric soils, and aerial imagery.
3. Project limits are approximate.
4. Aerial from VGIN.

These plans and associated documents are the exclusive property of TIMMONS GROUP and shall not be used for any purpose whatsoever, inclusive, but not limited to construction, bidding, and/or construction taking without the express written consent of TIMMONS GROUP.

REVISIONS	
#	DESCRIPTION

DRAWING DESCRIPTION
ESTIMATED JURISDICTIONAL WATERS OF THE U.S. IMPACTS MAP

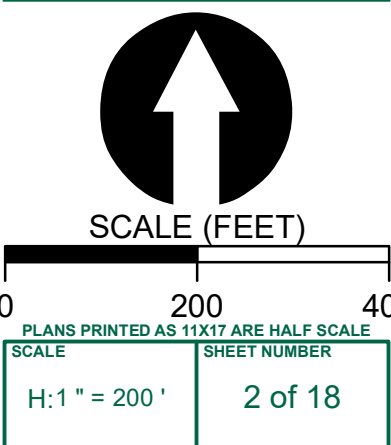

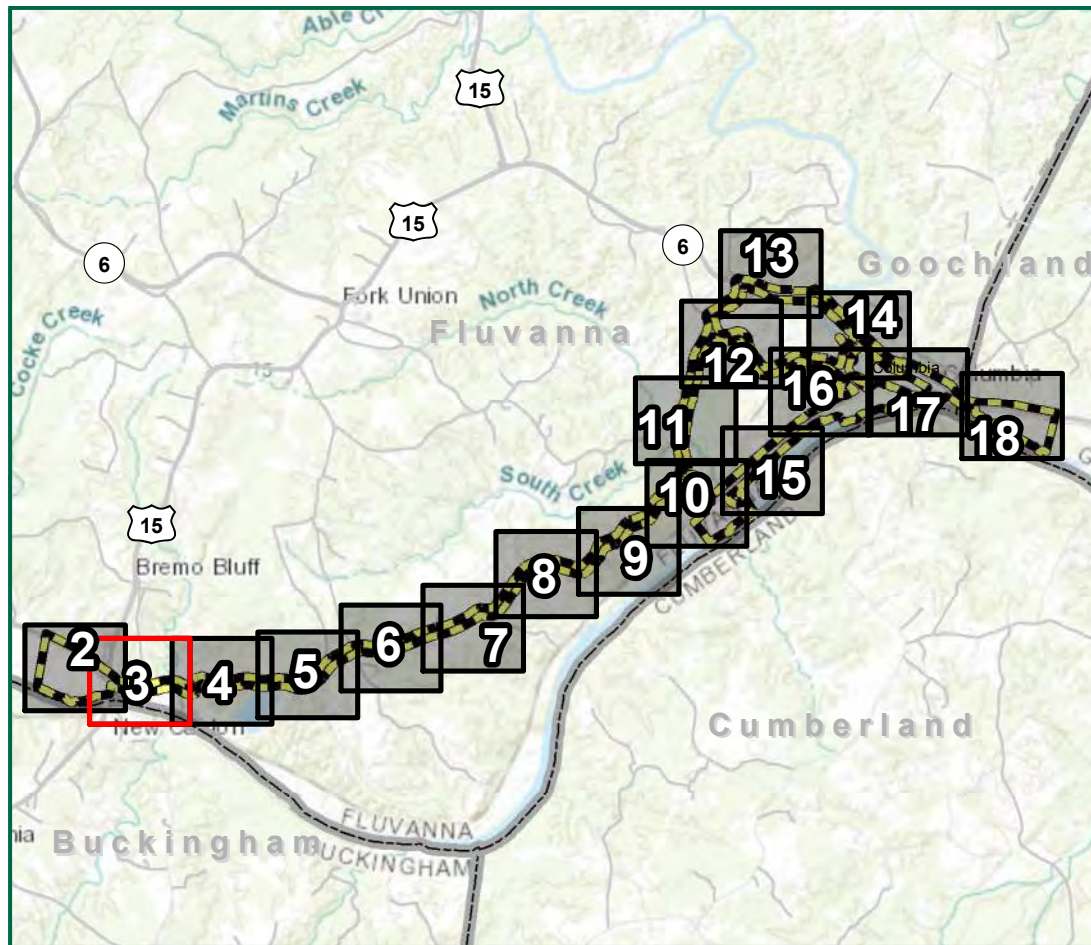

Legend

- Study Area
- Limits of Disturbance
- Temporary Stream Impact
- Permanent Stream Impact
- Temporary Wetland Impact
- Permanent Conversion Wetland Impact
- Permanent Wetland Impact
- Temporary Stream Impact
- Permanent Stream Impact
- Temporary Wetland Impact
- Permanent Conversion Wetland Impact
- Permanent Wetland Impact
- Jack & Bore Pits & Casings
- Access Road Fill Limits
- ALT 1A
- ALT 1B
- ALT 1C
- ALT 2A
- ALT 2B
- ALT 3
- ALT 4
- ALT 5A
- ALT 5B
- ALT 6
- ALT 6-1
- ALT 6-2
- Culvert
- Ditch
- Streams
- Palustrine Scrub-Shrub (PSS) Wetland
- Palustrine Emergent (PEM) Wetland
- Palustrine Forested (PFO) Wetland
- Palustrine Open Water (POW) Wetland
- Perennial Channel (R3)

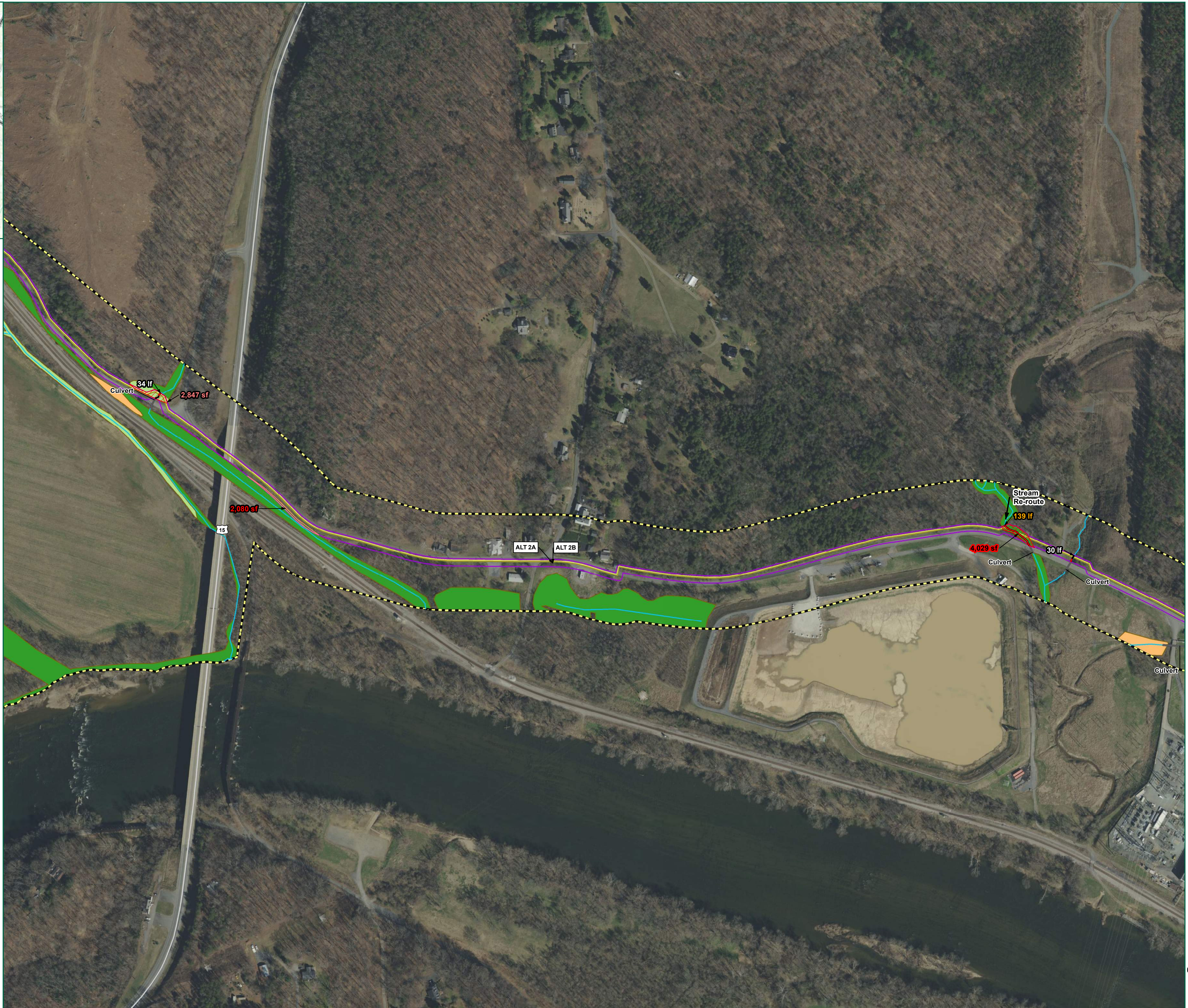

TIMMONS GROUP
 YOUR VISION ACHIEVED THROUGH OURS.
 1001 Boulders Parkway, Suite 300
 Richmond, VA 23225
 TEL 804.200.6500
 www.timmons.com

JAMES RIVER WATER AUTHORITY
 FLUVANNA COUNTY,
 VIRGINIA

DATE: 03/12/2020
 PROJECT NUMBER: 33927
 PROJECT NAME: JRWA
 DESIGNED BY / DRAWN BY: C. CHAPPELL

1. Waters of the U.S. within the confirmed delineation limits have been located using submeter, Bluetooth GPS antennas by Timmons Group.
2. Streams and wetlands outside the confirmed delineation limits have been desktop located using NWI, NHD, USGS lidar, hydric soils, and aerial imagery.
3. Project limits are approximate.
4. Aerial from VGIN.

These plans and associated documents are the exclusive property of TIMMONS GROUP and shall not be used for any purpose whatsoever, inclusive, but not limited to construction, bidding, and/or construction taking without the express written consent of TIMMONS GROUP.

REVISIONS	
#	DESCRIPTION

DRAWING DESCRIPTION
ESTIMATED JURISDICTIONAL WATERS OF THE U.S. IMPACTS MAP

SCALE (FEET)
 0 200 400
 PLANS PRINTED AS 11x17 ARE HALF SCALE
 SCALE SHEET NUMBER
 H:1" = 200' 3 of 18

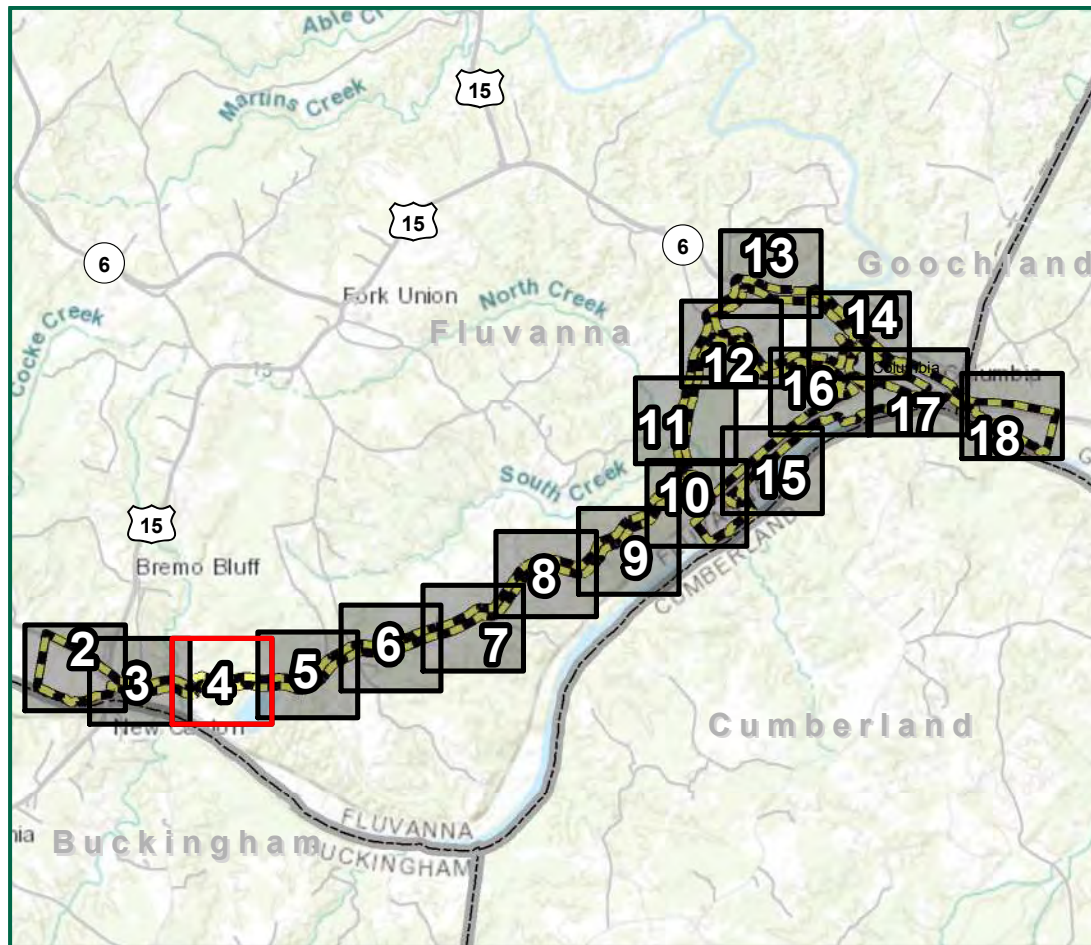

Legend

- Study Area
- Limits of Disturbance
- Temporary Stream Impact
- Permanent Stream Impact
- Temporary Wetland Impact
- Permanent Conversion Wetland Impact
- Permanent Wetland Impact
- Temporary Stream Impact
- Permanent Stream Impact
- Temporary Wetland Impact
- Permanent Conversion Wetland Impact
- Permanent Wetland Impact
- Jack & Bore Pits & Casings
- Access Road Fill Limits
- ALT 1A
- ALT 1B
- ALT 1C
- ALT 2A
- ALT 2B
- ALT 3
- ALT 4
- ALT 5A
- ALT 5B
- ALT 6
- ALT 6-1
- ALT 6-2
- Culvert
- Ditch
- Streams
- Palustrine Scrub-Shrub (PSS) Wetland
- Palustrine Emergent (PEM) Wetland
- Palustrine Forested (PFO) Wetland
- Palustrine Open Water (POW) Wetland
- Perennial Channel (R3)



TIMMONS GROUP
 YOUR VISION ACHIEVED THROUGH OURS.
 1001 Boulders Parkway, Suite 300
 Richmond, VA 23225
 TEL 804.200.6600
 www.timmons.com

JAMES RIVER WATER AUTHORITY
 FLUVANNA COUNTY,
 VIRGINIA

DATE	03/12/2020
PROJECT NUMBER	33927
PROJECT NAME	JRWA
DESIGNED BY / DRAWN BY	C. CHAPPELL

1. Waters of the U.S. within the confirmed delineation limits have been located using submeter, Bluetooth GPS antennas by Timmons Group.
2. Streams and wetlands outside the confirmed delineation limits have been desktop located using NWI, NHD, USGS lidar, hydric soils, and aerial imagery.
3. Project limits are approximate.
4. Aerial from VGIN.

These plans and associated documents are the exclusive property of TIMMONS GROUP and shall not be reproduced in whole or in part and shall not be used for any purpose whatsoever, inclusive, but not limited to construction, bidding, and/or construction taking without the express written consent of TIMMONS GROUP.

REVISIONS	
#	DESCRIPTION

DRAWING DESCRIPTION
ESTIMATED JURISDICTIONAL WATERS OF THE U.S. IMPACTS MAP

SCALE (FEET)

0 200 400

PLANS PRINTED AS 11X17 ARE HALF SCALE

SCALE SHEET NUMBER

H:1" = 200' 4 of 18

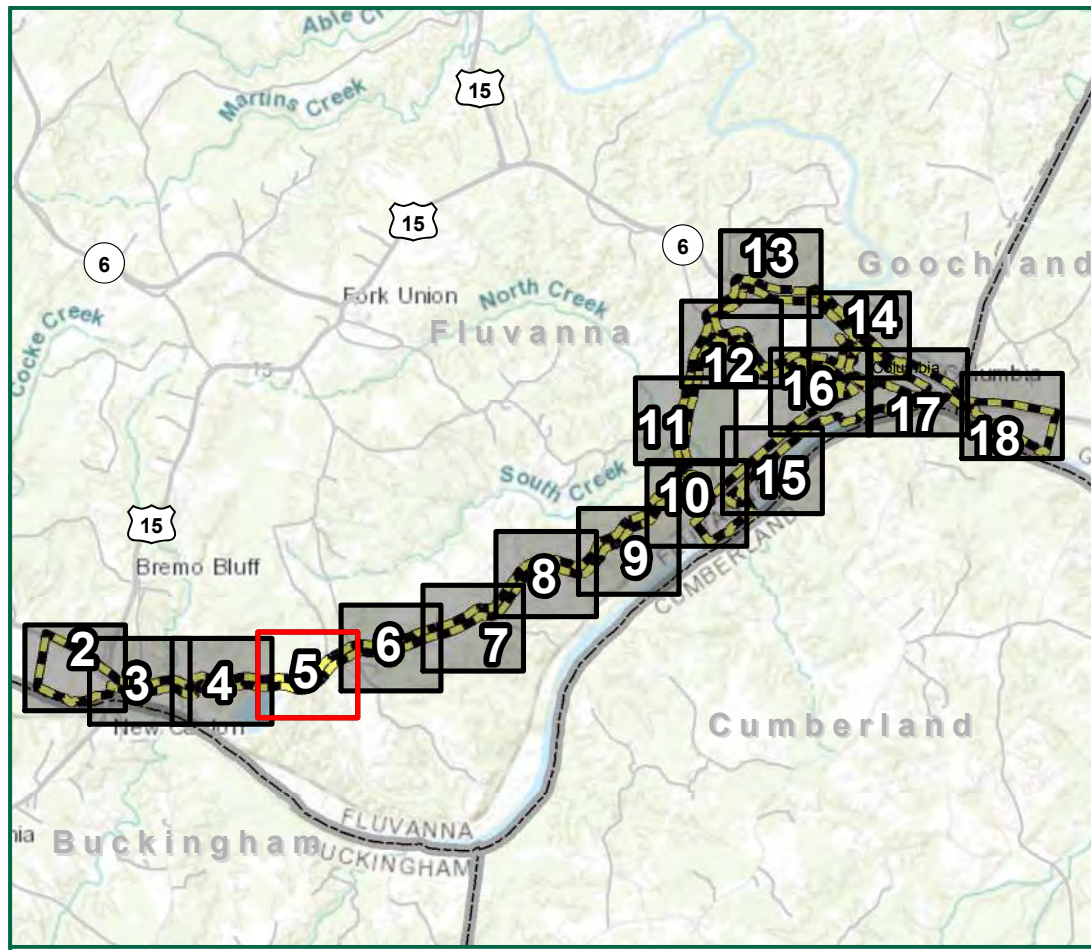

Legend

- Study Area
- Limits of Disturbance
- Temporary Stream Impact
- Permanent Stream Impact
- Temporary Wetland Impact
- Permanent Conversion Wetland Impact
- Permanent Wetland Impact
- Temporary Stream Impact
- Permanent Stream Impact
- Temporary Wetland Impact
- Permanent Conversion Wetland Impact
- Permanent Wetland Impact
- Jack & Bore Pits & Casings
- Access Road Fill Limits
- ALT 1A
- ALT 1B
- ALT 1C
- ALT 2A
- ALT 2B
- ALT 3
- ALT 4
- ALT 5A
- ALT 5B
- ALT 6
- ALT 6-1
- ALT 6-2
- Culvert
- Ditch
- Streams
- Palustrine Scrub-Shrub (PSS) Wetland
- Palustrine Emergent (PEM) Wetland
- Palustrine Forested (PFO) Wetland
- Palustrine Open Water (POW) Wetland
- Perennial Channel (R3)



TIMMONS GROUP
 YOUR VISION ACHIEVED THROUGH OURS.
 1001 Boulders Parkway, Suite 300
 Richmond, VA 23225
 TEL 804.200.6500
 www.timmons.com

JAMES RIVER WATER AUTHORITY
 FLUVANNA COUNTY,
 VIRGINIA

DATE	03/12/2020
PROJECT NUMBER	33927
PROJECT NAME	JRWA
DESIGNED BY / DRAWN BY	C. CHAPPELL

1. Waters of the U.S. within the confirmed delineation limits have been located using submeter, Bluetooth GPS antennas by Timmons Group.
2. Streams and wetlands outside the confirmed delineation limits have been desktop located using NWI, NHD, USGS lidar, hydric soils, and aerial imagery.
3. Project limits are approximate.
4. Aerial from VGIN.

These plans and associated documents are the exclusive property of TIMMONS GROUP and shall not be reproduced in whole or in part and shall not be used for any purpose whatsoever, inclusive, but not limited to construction, bidding, and/or construction taking without the express written consent of TIMMONS GROUP.

REVISIONS	
#	DESCRIPTION

DRAWING DESCRIPTION
 ESTIMATED
 JURISDICTIONAL
 WATERS OF THE
 U.S. IMPACTS MAP

SCALE (FEET)

0 200 400

PLANS PRINTED AS 11X17 ARE HALF SCALE

SCALE SHEET NUMBER

H:1" = 200' 5 of 18

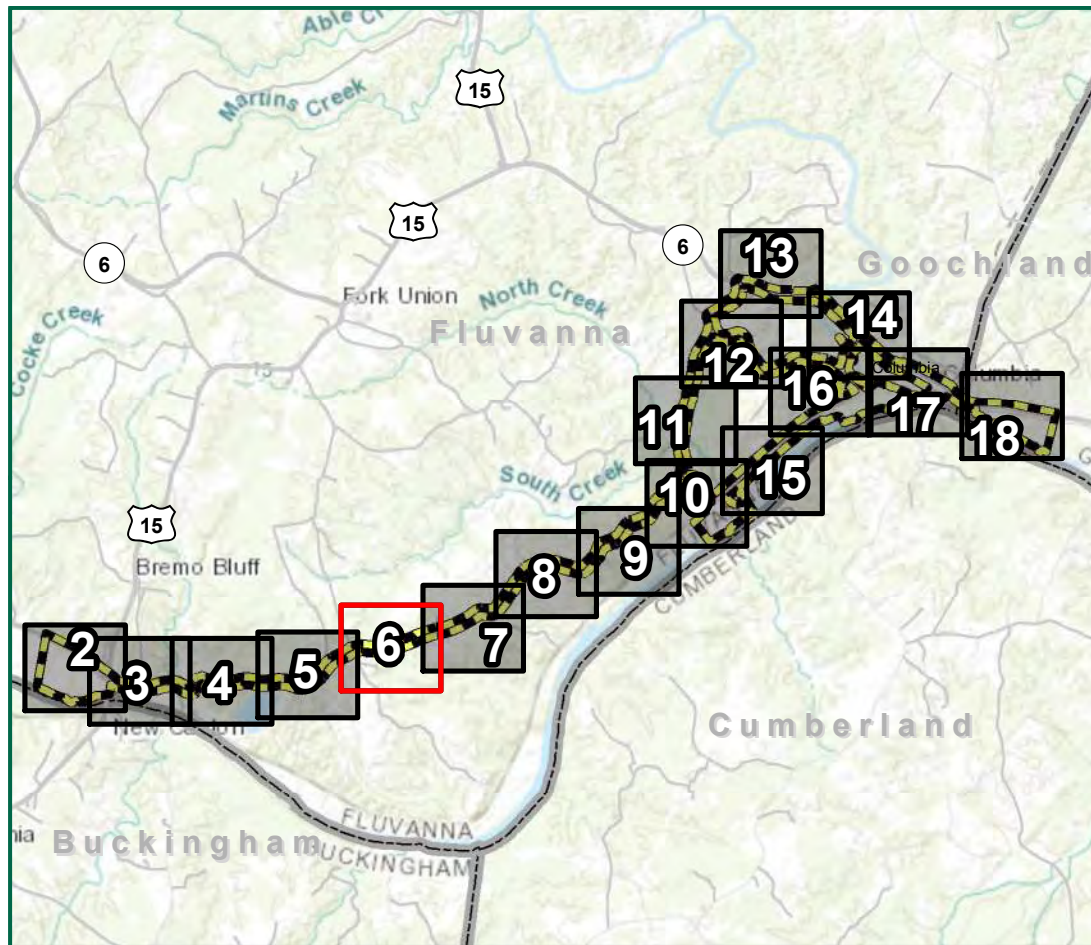

Legend

- Study Area
- Limits of Disturbance
- Temporary Stream Impact
- Permanent Stream Impact
- Temporary Wetland Impact
- Permanent Conversion Wetland Impact
- Permanent Wetland Impact
- Temporary Stream Impact
- Permanent Stream Impact
- Temporary Wetland Impact
- Permanent Conversion Wetland Impact
- Permanent Wetland Impact
- Jack & Bore Pits & Casings
- Access Road Fill Limits
- ALT 1A
- ALT 1B
- ALT 1C
- ALT 2A
- ALT 2B
- ALT 3
- ALT 4
- ALT 5A
- ALT 5B
- ALT 6
- ALT 6-1
- ALT 6-2
- Culvert
- Ditch
- Streams
- Palustrine Scrub-Shrub (PSS) Wetland
- Palustrine Emergent (PEM) Wetland
- Palustrine Forested (PFO) Wetland
- Palustrine Open Water (POW) Wetland
- Perennial Channel (R3)



TIMMONS GROUP
 YOUR VISION ACHIEVED THROUGH OURS.
 1001 Boulders Parkway, Suite 300
 Richmond, VA 23225
 TEL: 804.200.6500
 www.timmons.com

PROJECT NAME & LOCATION
JAMES RIVER WATER AUTHORITY
 FLUVANNA COUNTY,
 VIRGINIA

DATE: 03/12/2020
 PROJECT NUMBER: 33927
 PROJECT NAME: JRWA
 DESIGNED BY / DRAWN BY: C. CHAPPELL

1. Waters of the U.S. within the confirmed delineation limits have been located using submeter, Bluetooth GPS antennas by Timmons Group.
 2. Streams and wetlands outside the confirmed delineation limits have been desktop located using NWI, NHD, USGS lidar, hydric soils, and aerial imagery.
 3. Project limits are approximate.
 4. Aerial from VGIN.

These plans and associated documents are the exclusive property of TIMMONS GROUP and shall not be used for any purpose whatsoever, inclusive, but not limited to construction, bidding, and/or construction taking without the express written consent of TIMMONS GROUP.

REVISIONS	
#	DESCRIPTION

DRAWING DESCRIPTION
ESTIMATED JURISDICTIONAL WATERS OF THE U.S. IMPACTS MAP

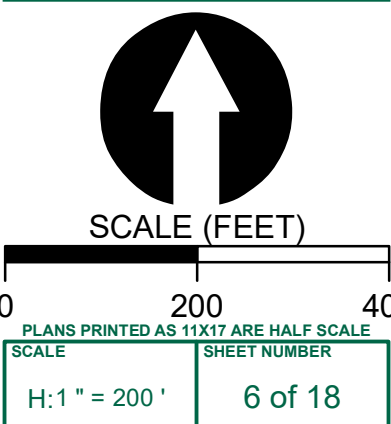

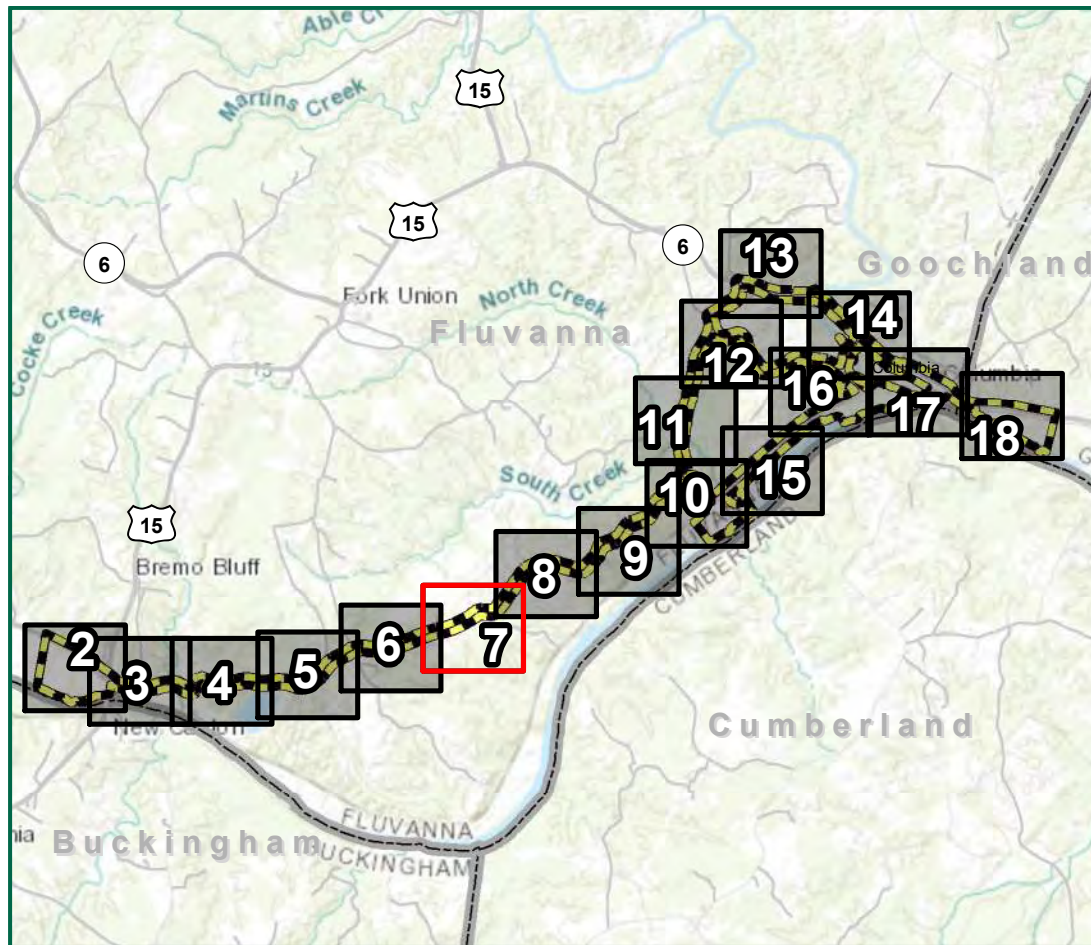

Legend

- Study Area
- Limits of Disturbance
- Temporary Stream Impact
- Permanent Stream Impact
- Temporary Wetland Impact
- Permanent Conversion Wetland Impact
- Permanent Wetland Impact
- Temporary Stream Impact
- Permanent Stream Impact
- Temporary Wetland Impact
- Permanent Conversion Wetland Impact
- Permanent Wetland Impact
- Jack & Bore Pits & Casings
- Access Road Fill Limits
- ALT 1A
- ALT 1B
- ALT 1C
- ALT 2A
- ALT 2B
- ALT 3
- ALT 4
- ALT 5A
- ALT 5B
- ALT 6
- ALT 6-1
- ALT 6-2
- Culvert
- Ditch
- Streams
- Palustrine Scrub-Shrub (PSS) Wetland
- Palustrine Emergent (PEM) Wetland
- Palustrine Forested (PFO) Wetland
- Palustrine Open Water (POW) Wetland
- Perennial Channel (R3)



TIMMONS GROUP
 YOUR VISION ACHIEVED THROUGH OURS.
 1001 Boulders Parkway, Suite 300
 Richmond, VA 23225
 TEL 804.200.6500
 www.timmons.com

JAMES RIVER WATER AUTHORITY
 FLUVANNA COUNTY,
 VIRGINIA

DATE 03/12/2020
 PROJECT NUMBER 33927
 PROJECT NAME JRWA
 DESIGNED BY / DRAWN BY C. CHAPPELL

1. Waters of the U.S. within the confirmed delineation limits have been located using submeter, Bluetooth GPS antennas by Timmons Group.
 2. Streams and wetlands outside the confirmed delineation limits have been desktop located using NWI, NHD, USGS lidar, hydric soils, and aerial imagery.
 3. Project limits are approximate.
 4. Aerial from VGIN.

These plans and associated documents are the exclusive property of TIMMONS GROUP and shall not be used for any purpose whatsoever, inclusive, but not limited to construction, bidding, and/or construction taking without the express written consent of TIMMONS GROUP.

REVISIONS	
#	DESCRIPTION

DRAWING DESCRIPTION
ESTIMATED JURISDICTIONAL WATERS OF THE U.S. IMPACTS MAP

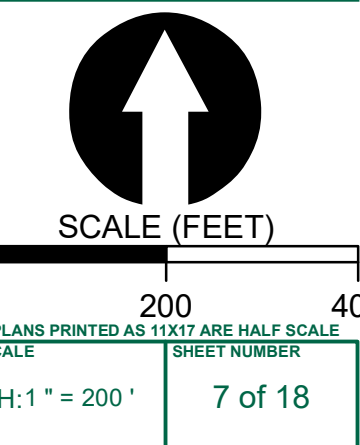

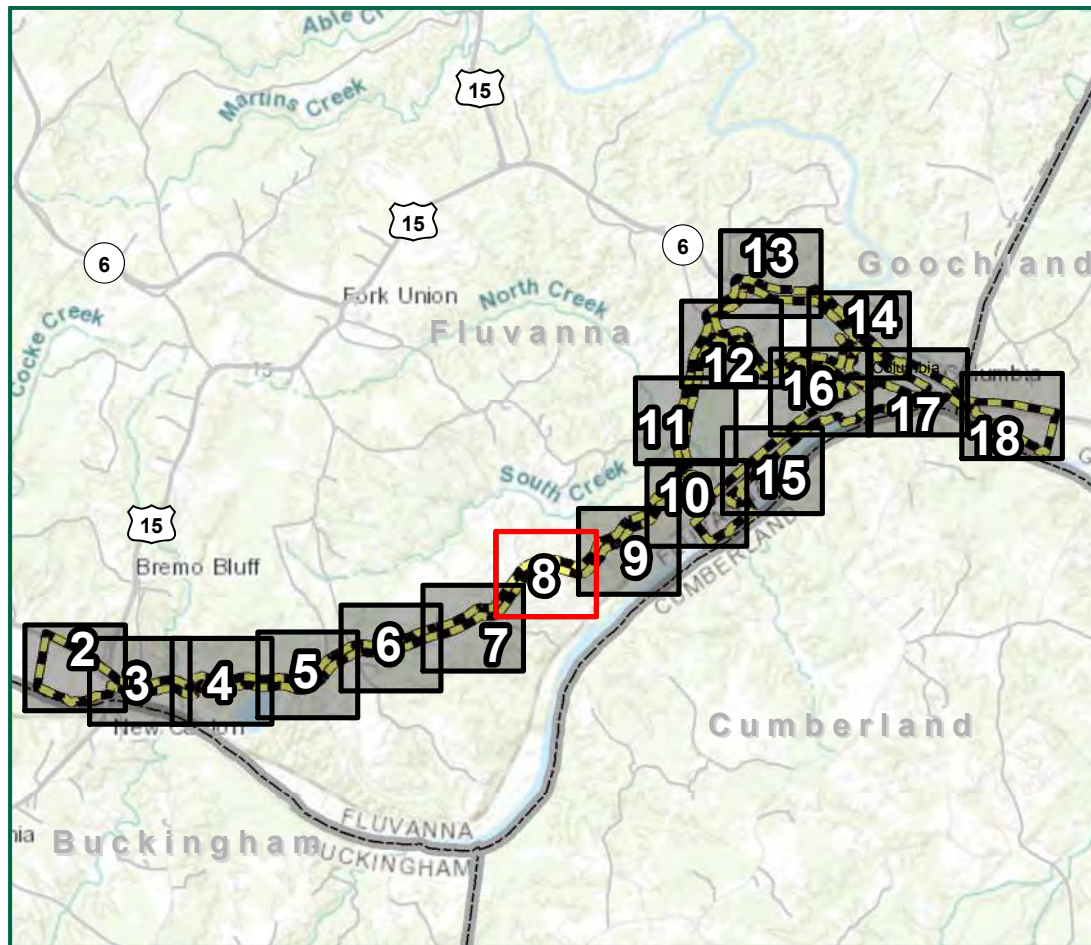

Legend

- Study Area
- Limits of Disturbance
- Temporary Stream Impact
- Permanent Stream Impact
- Temporary Wetland Impact
- Permanent Conversion Wetland Impact
- Permanent Wetland Impact
- Temporary Stream Impact
- Permanent Stream Impact
- Temporary Wetland Impact
- Permanent Conversion Wetland Impact
- Permanent Wetland Impact
- Jack & Bore Pits & Casings
- Access Road Fill Limits
- ALT 1A
- ALT 1B
- ALT 1C
- ALT 2A
- ALT 2B
- ALT 3
- ALT 4
- ALT 5A
- ALT 5B
- ALT 6
- ALT 6-1
- ALT 6-2
- Culvert
- Ditch
- Streams
- Palustrine Scrub-Shrub (PSS) Wetland
- Palustrine Emergent (PEM) Wetland
- Palustrine Forested (PFO) Wetland
- Palustrine Open Water (POW) Wetland
- Perennial Channel (R3)



TIMMONS GROUP
 YOUR VISION ACHIEVED THROUGH OURS.
 1001 Boulders Parkway, Suite 300
 Richmond, VA 23225
 TEL: 804.200.6500
 www.timmons.com

JAMES RIVER WATER AUTHORITY
 FLUVANNA COUNTY,
 VIRGINIA

DATE: 03/12/2020
 PROJECT NUMBER: 33927
 PROJECT NAME: JRWA
 DESIGNED BY / DRAWN BY: C. CHAPPELL

1. Waters of the U.S. within the confirmed delineation limits have been located using submeter, Bluetooth GPS antennas by Timmons Group.
 2. Streams and wetlands outside the confirmed delineation limits have been desktop located using NWI, NHD, USGS lidar, hydric soils, and aerial imagery.
 3. Project limits are approximate.
 4. Aerial from VGIN.

These plans and associated documents are the exclusive property of TIMMONS GROUP and shall not be reproduced in whole or in part and shall not be used for any purpose whatsoever, inclusive, but not limited to construction, bidding, and/or construction taking without the express written consent of TIMMONS GROUP.

REVISIONS	
#	DESCRIPTION

DRAWING DESCRIPTION
ESTIMATED JURISDICTIONAL WATERS OF THE U.S. IMPACTS MAP

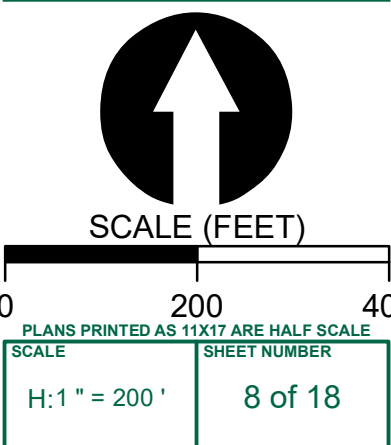

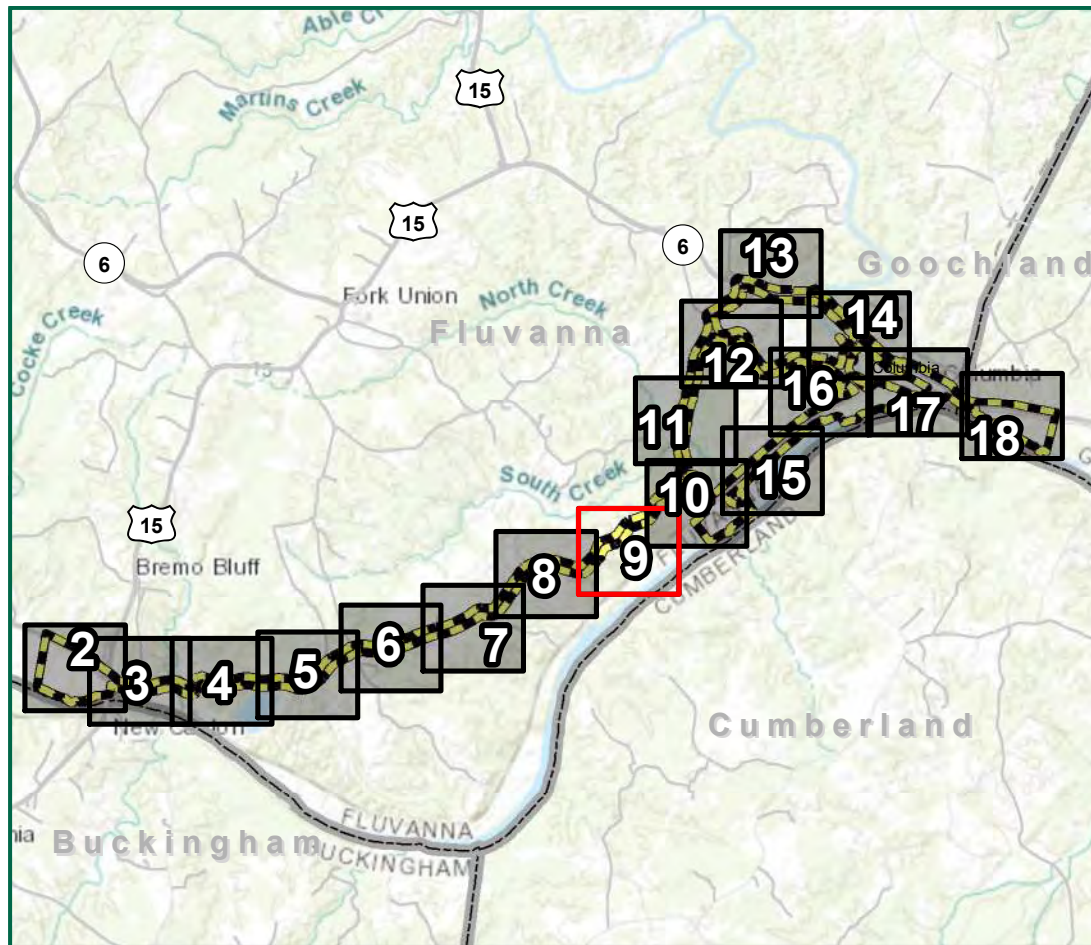

Legend

- Study Area
- Limits of Disturbance
- Temporary Stream Impact
- Permanent Stream Impact
- Temporary Wetland Impact
- Permanent Conversion Wetland Impact
- Permanent Wetland Impact
- Temporary Stream Impact
- Permanent Stream Impact
- Temporary Wetland Impact
- Permanent Conversion Wetland Impact
- Permanent Wetland Impact
- Jack & Bore Pits & Casings
- Access Road Fill Limits
- ALT 1A
- ALT 1B
- ALT 1C
- ALT 2A
- ALT 2B
- ALT 3
- ALT 4
- ALT 5A
- ALT 5B
- ALT 6
- ALT 6-1
- ALT 6-2
- Culvert
- Ditch
- Streams
- Palustrine Scrub-Shrub (PSS) Wetland
- Palustrine Emergent (PEM) Wetland
- Palustrine Forested (PFO) Wetland
- Palustrine Open Water (POW) Wetland
- Perennial Channel (R3)

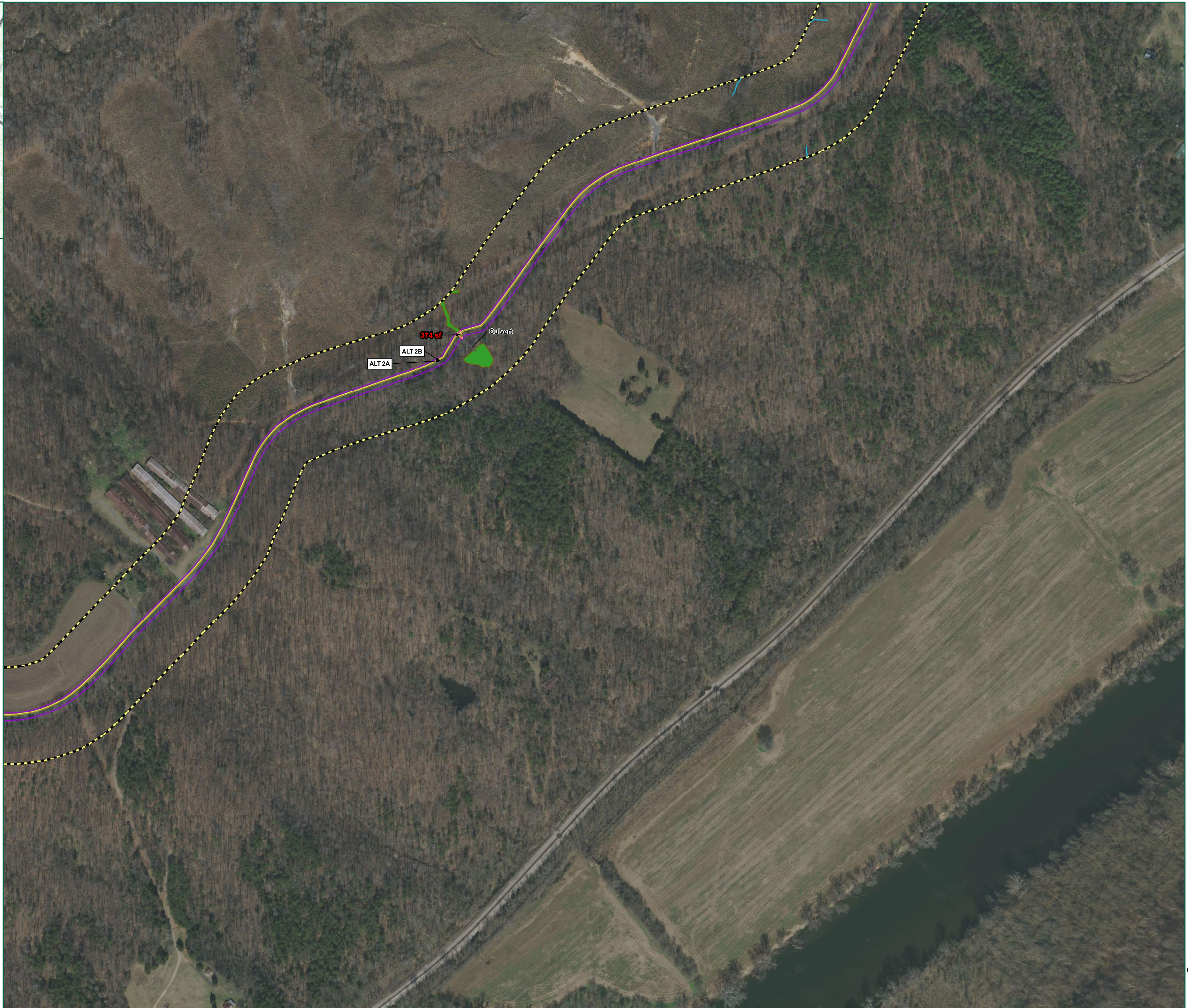

TIMMONS GROUP
 YOUR VISION ACHIEVED THROUGH OURS.
 1001 Boulders Parkway, Suite 300
 Richmond, VA 23225
 TEL 804.200.6500
 www.timmons.com

JAMES RIVER WATER AUTHORITY
 FLUVANNA COUNTY,
 VIRGINIA

DATE	03/12/2020
PROJECT NUMBER	33927
PROJECT NAME	JRWA
DESIGNED BY / DRAWN BY	C. CHAPPELL

1. Waters of the U.S. within the confirmed delineation limits have been located using submeter, Bluetooth GPS antennas by Timmons Group.
2. Streams and wetlands outside the confirmed delineation limits have been desktop located using NWI, NHD, USGS lidar, hydric soils, and aerial imagery.
3. Project limits are approximate.
4. Aerial from VGIN.

These plans and associated documents are the exclusive property of TIMMONS GROUP and shall not be used for any purpose whatsoever, inclusive, but not limited to construction, bidding, and/or construction taking without the express written consent of TIMMONS GROUP.

REVISIONS	
#	DESCRIPTION

DRAWING DESCRIPTION
ESTIMATED JURISDICTIONAL WATERS OF THE U.S. IMPACTS MAP

SCALE (FEET)
 0 200 400
 PLANS PRINTED AS 11X17 ARE HALF SCALE
 SCALE SHEET NUMBER
 H:1" = 200' 9 of 18

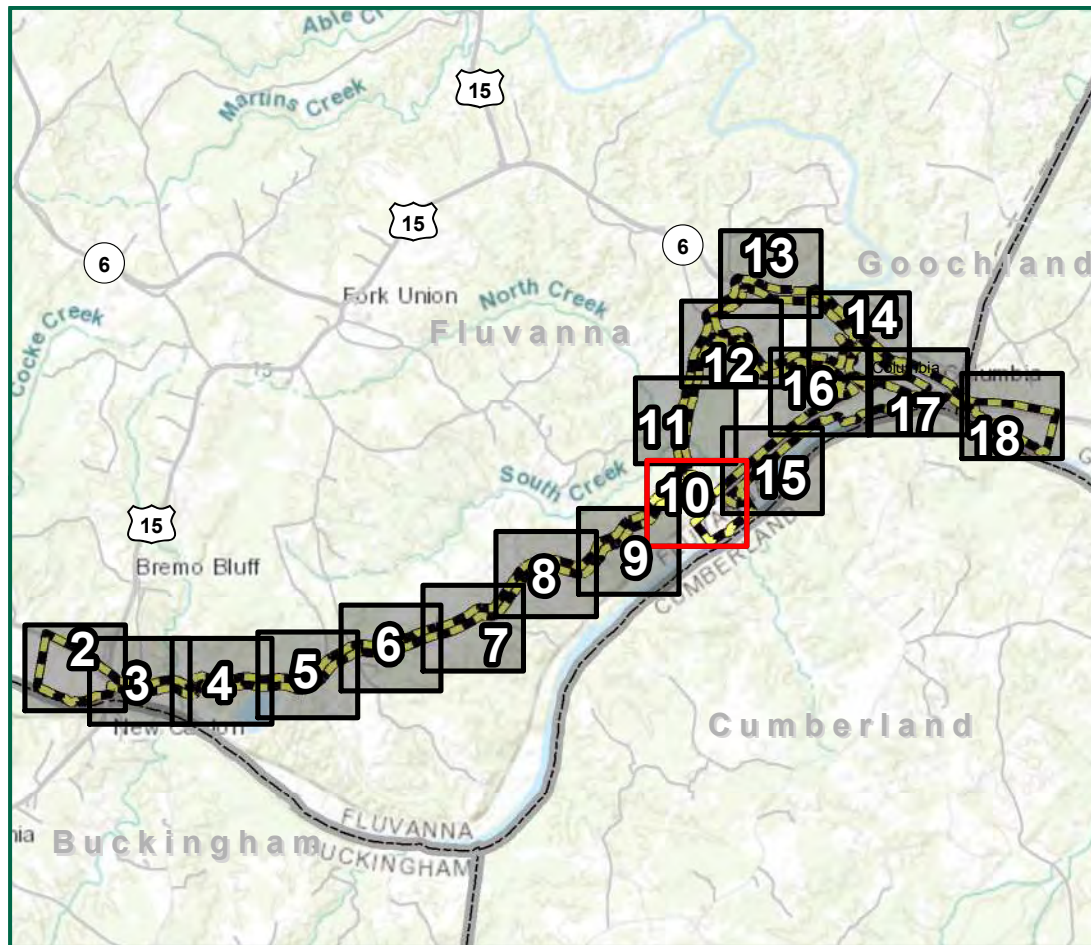

Legend

- Study Area
- Limits of Disturbance
- Temporary Stream Impact
- Permanent Stream Impact
- Temporary Wetland Impact
- Permanent Conversion Wetland Impact
- Permanent Wetland Impact
- Temporary Stream Impact
- Permanent Stream Impact
- Temporary Wetland Impact
- Permanent Conversion Wetland Impact
- Permanent Wetland Impact
- Jack & Bore Pits & Casings
- Access Road Fill Limits
- ALT 1A
- ALT 1B
- ALT 1C
- ALT 2A
- ALT 2B
- ALT 3
- ALT 4
- ALT 5A
- ALT 5B
- ALT 6
- ALT 6-1
- ALT 6-2
- Culvert
- Ditch
- Streams
- Palustrine Scrub-Shrub (PSS) Wetland
- Palustrine Emergent (PEM) Wetland
- Palustrine Forested (PFO) Wetland
- Palustrine Open Water (POW) Wetland
- Perennial Channel (R3)

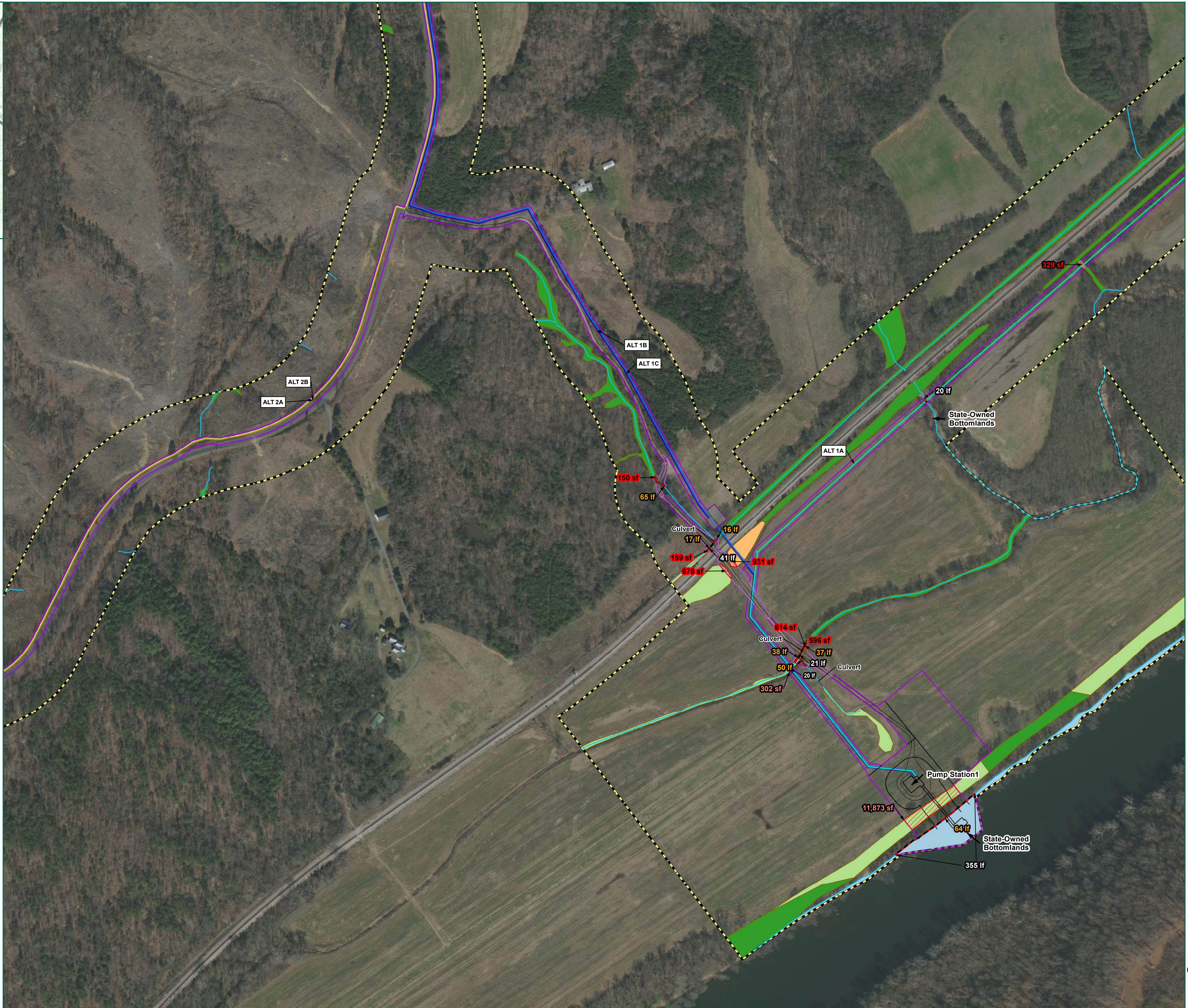

TIMMONS GROUP
 YOUR VISION ACHIEVED THROUGH OURS.
 1001 Boulders Parkway, Suite 300
 Richmond, VA 23225
 TEL 804.200.6500
 www.timmons.com

PROJECT NAME & LOCATION
JAMES RIVER WATER AUTHORITY
 FLUVANNA COUNTY,
 VIRGINIA

DATE 03/12/2020
 PROJECT NUMBER 33927
 PROJECT NAME JRWA
 DESIGNED BY / DRAWN BY C. CHAPPELL

1. Waters of the U.S. within the confirmed delineation limits have been located using submeter, Bluetooth GPS antennas by Timmons Group.
 2. Streams and wetlands outside the confirmed delineation limits have been desktop located using NWI, NHD, USGS lidar, hydric soils, and aerial imagery.
 3. Project limits are approximate.
 4. Aerial from VGIN.

These plans and associated documents are the exclusive property of TIMMONS GROUP and shall not be used for any purpose whatsoever, inclusive, but not limited to construction, bidding, and/or construction taking without the express written consent of TIMMONS GROUP.

REVISIONS	
#	DESCRIPTION

DRAWING DESCRIPTION
ESTIMATED JURISDICTIONAL WATERS OF THE U.S. IMPACTS MAP

SCALE (FEET)
 0 200 400
 PLANS PRINTED AS 11X17 ARE HALF SCALE
 SCALE SHEET NUMBER
 H:1" = 200' 10 of 18

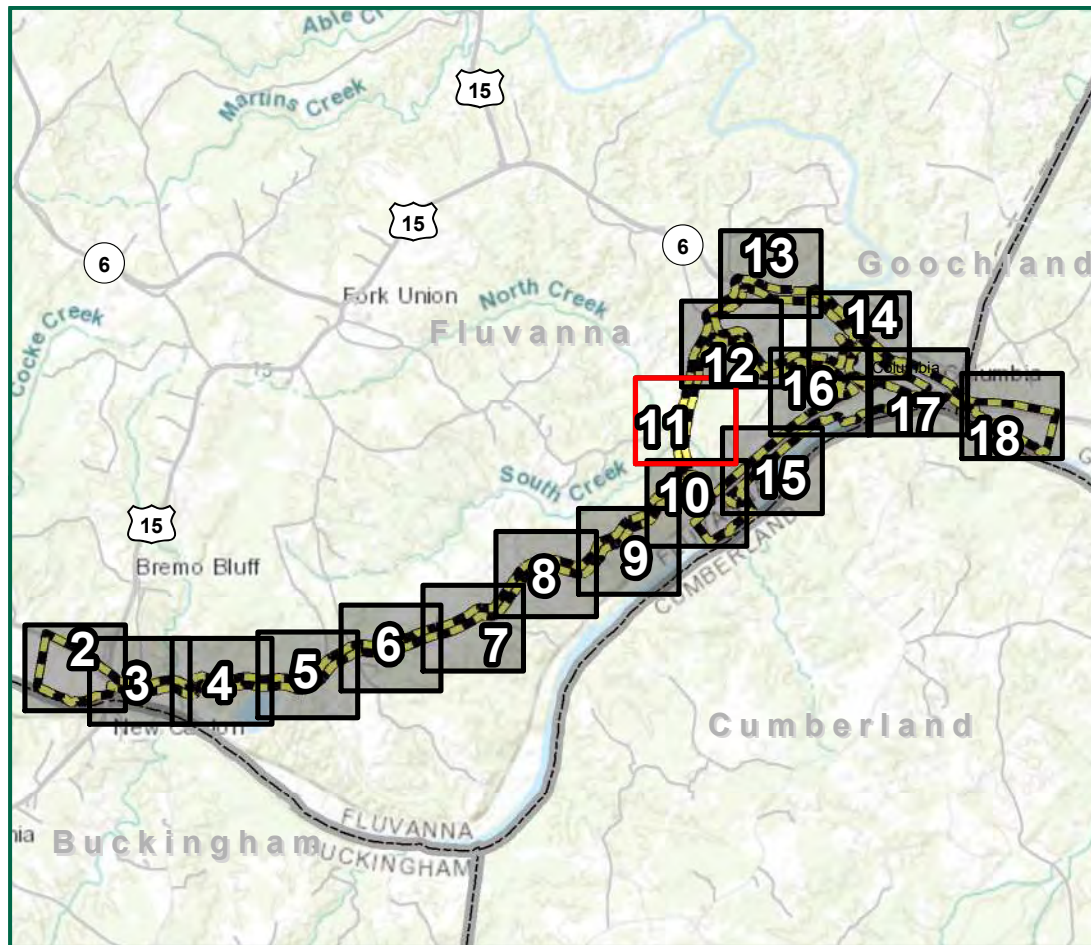

Legend

- Study Area
- Limits of Disturbance
- Temporary Stream Impact
- Permanent Stream Impact
- Temporary Wetland Impact
- Permanent Conversion Wetland Impact
- Permanent Wetland Impact
- Temporary Stream Impact
- Permanent Stream Impact
- Temporary Wetland Impact
- Permanent Conversion Wetland Impact
- Permanent Wetland Impact
- Jack & Bore Pits & Casings
- Access Road Fill Limits
- ALT 1A
- ALT 1B
- ALT 1C
- ALT 2A
- ALT 2B
- ALT 3
- ALT 4
- ALT 5A
- ALT 5B
- ALT 6
- ALT 6-1
- ALT 6-2
- Culvert
- Ditch
- Streams
- Palustrine Scrub-Shrub (PSS) Wetland
- Palustrine Emergent (PEM) Wetland
- Palustrine Forested (PFO) Wetland
- Palustrine Open Water (POW) Wetland
- Perennial Channel (R3)

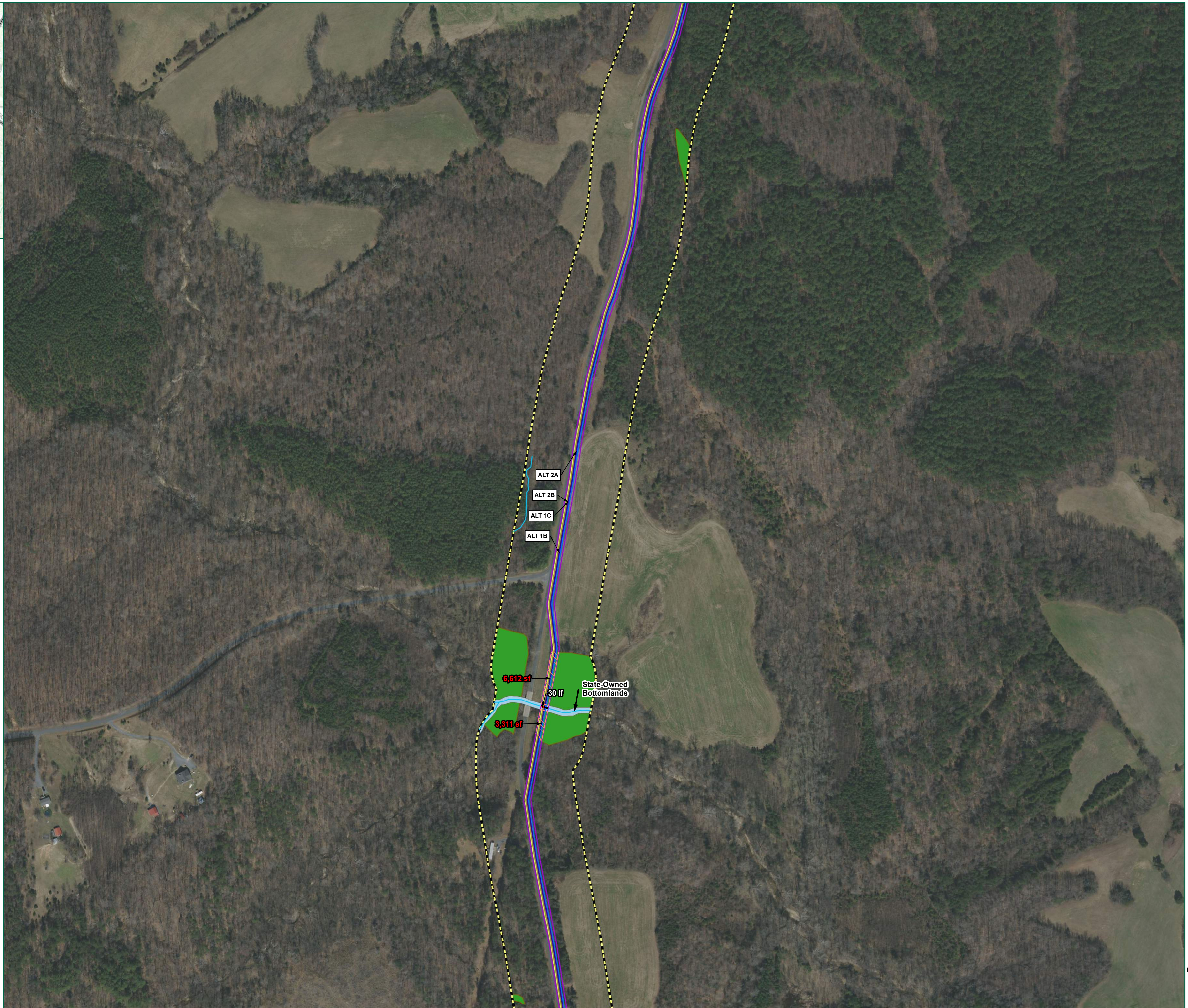

TIMMONS GROUP
 YOUR VISION ACHIEVED THROUGH OURS.
 1001 Boulders Parkway, Suite 300
 Richmond, VA 23225
 TEL 804.200.6500
 www.timmons.com

JAMES RIVER WATER AUTHORITY
 FLUVANNA COUNTY,
 VIRGINIA

DATE	03/12/2020
PROJECT NUMBER	33927
PROJECT NAME	JRWA
DESIGNED BY / DRAWN BY	C. CHAPPELL

1. Waters of the U.S. within the confirmed delineation limits have been located using submeter, Bluetooth GPS antennas by Timmons Group.
2. Streams and wetlands outside the confirmed delineation limits have been desktop located using NWI, NHD, USGS lidar, hydric soils, and aerial imagery.
3. Project limits are approximate.
4. Aerial from VGIN.

These plans and associated documents are the exclusive property of TIMMONS GROUP and shall not be reproduced in whole or in part and shall not be used for any purpose whatsoever, inclusive, but not limited to construction, bidding, and/or construction taking without the express written consent of TIMMONS GROUP.

REVISIONS	
#	DESCRIPTION

DRAWING DESCRIPTION
 ESTIMATED JURISDICTIONAL WATERS OF THE U.S. IMPACTS MAP

SCALE (FEET)

0 200 400

PLANS PRINTED AS 11X17 ARE HALF SCALE

SCALE	SHEET NUMBER
H:1" = 200'	11 of 18

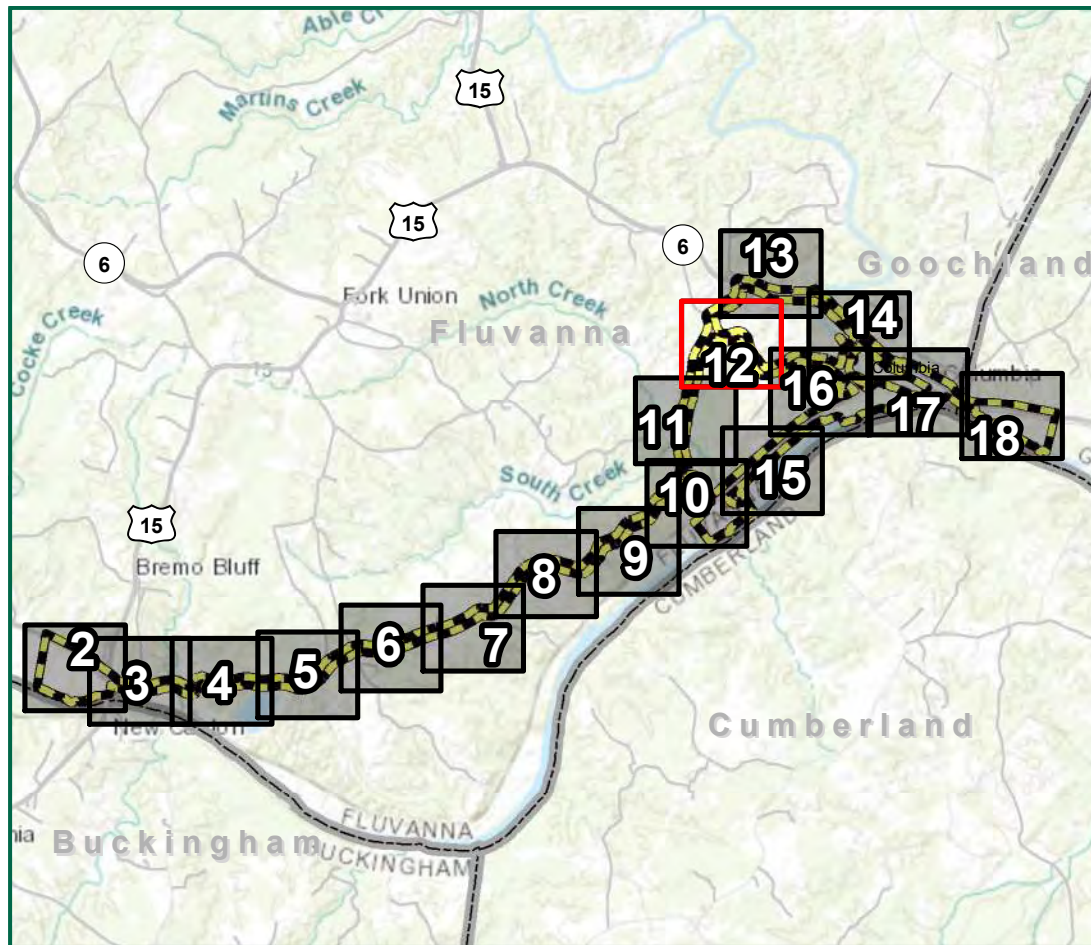

Legend

- Study Area
- Limits of Disturbance
- Temporary Stream Impact
- Permanent Stream Impact
- Temporary Wetland Impact
- Permanent Conversion Wetland Impact
- Permanent Wetland Impact
- Temporary Stream Impact
- Permanent Stream Impact
- Temporary Wetland Impact
- Permanent Conversion Wetland Impact
- Permanent Wetland Impact
- Jack & Bore Pits & Casings
- Access Road Fill Limits
- ALT 1A
- ALT 1B
- ALT 1C
- ALT 2A
- ALT 2B
- ALT 3
- ALT 4
- ALT 5A
- ALT 5B
- ALT 6
- ALT 6-1
- ALT 6-2
- Culvert
- Ditch
- Streams
- Palustrine Scrub-Shrub (PSS) Wetland
- Palustrine Emergent (PEM) Wetland
- Palustrine Forested (PFO) Wetland
- Palustrine Open Water (POW) Wetland
- Perennial Channel (R3)

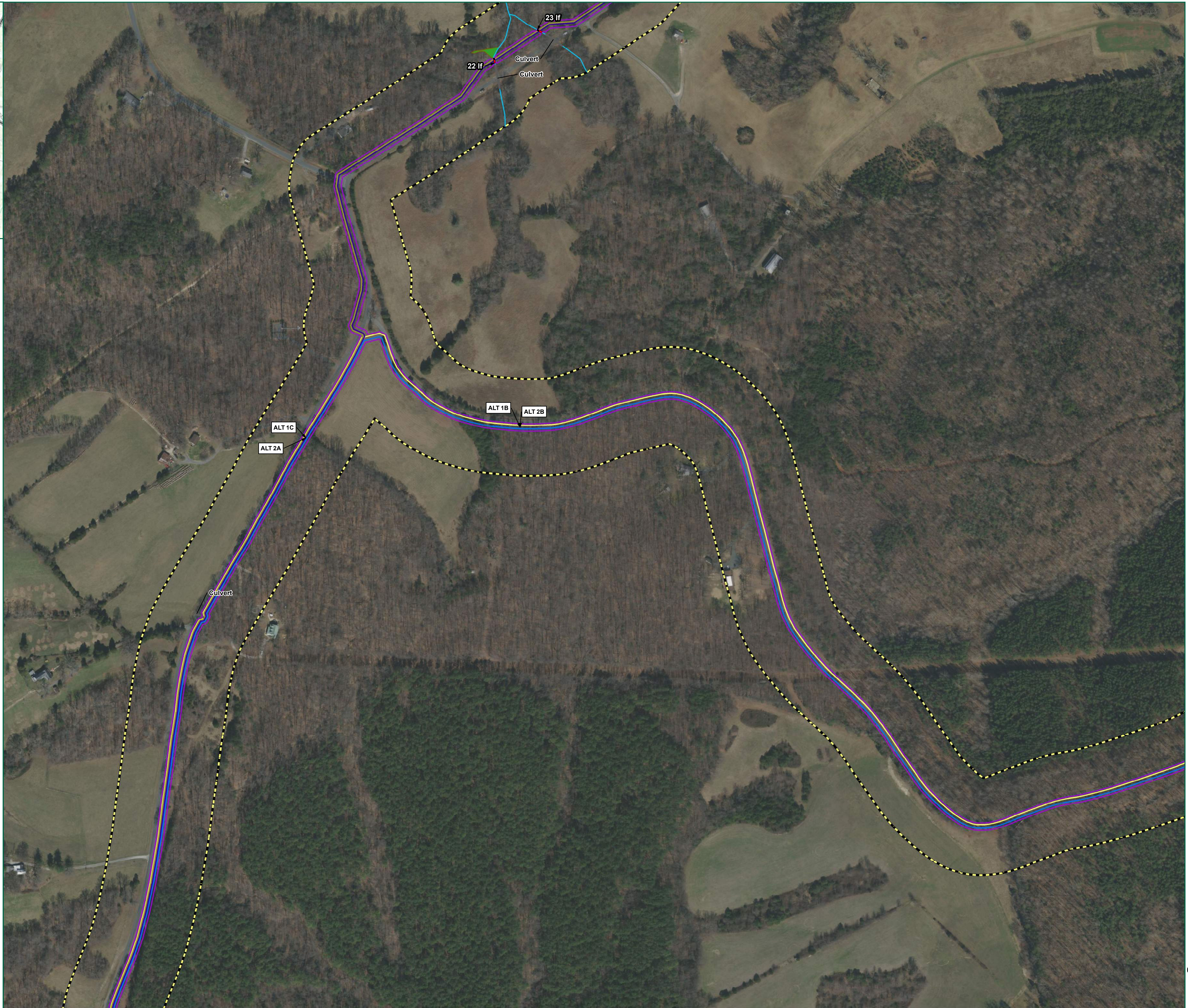

TIMMONS GROUP
 YOUR VISION ACHIEVED THROUGH OURS.
 1001 Boulders Parkway, Suite 300
 Richmond, VA 23225
 TEL: 804.200.6600
 www.timmons.com

JAMES RIVER WATER AUTHORITY
 FLUVANNA COUNTY,
 VIRGINIA

DATE	03/12/2020
PROJECT NUMBER	33927
PROJECT NAME	JRWA
DESIGNED BY / DRAWN BY	C. CHAPPELL

1. Waters of the U.S. within the confirmed delineation limits have been located using submeter, Bluetooth GPS antennas by Timmons Group.
2. Streams and wetlands outside the confirmed delineation limits have been desktop located using NWI, NHD, USGS lidar, hydric soils, and aerial imagery.
3. Project limits are approximate.
4. Aerial from VGIN.

These plans and associated documents are the exclusive property of TIMMONS GROUP and shall not be used for any purpose whatsoever, inclusive, but not limited to construction, bidding, and/or construction taking without the express written consent of TIMMONS GROUP.

REVISIONS	
#	DESCRIPTION

DRAWING DESCRIPTION
 ESTIMATED JURISDICTIONAL WATERS OF THE U.S. IMPACTS MAP

SCALE (FEET)
 0 200 400
 PLANS PRINTED AS 11X17 ARE HALF SCALE
 SCALE SHEET NUMBER
 H:1" = 200' 12 of 18

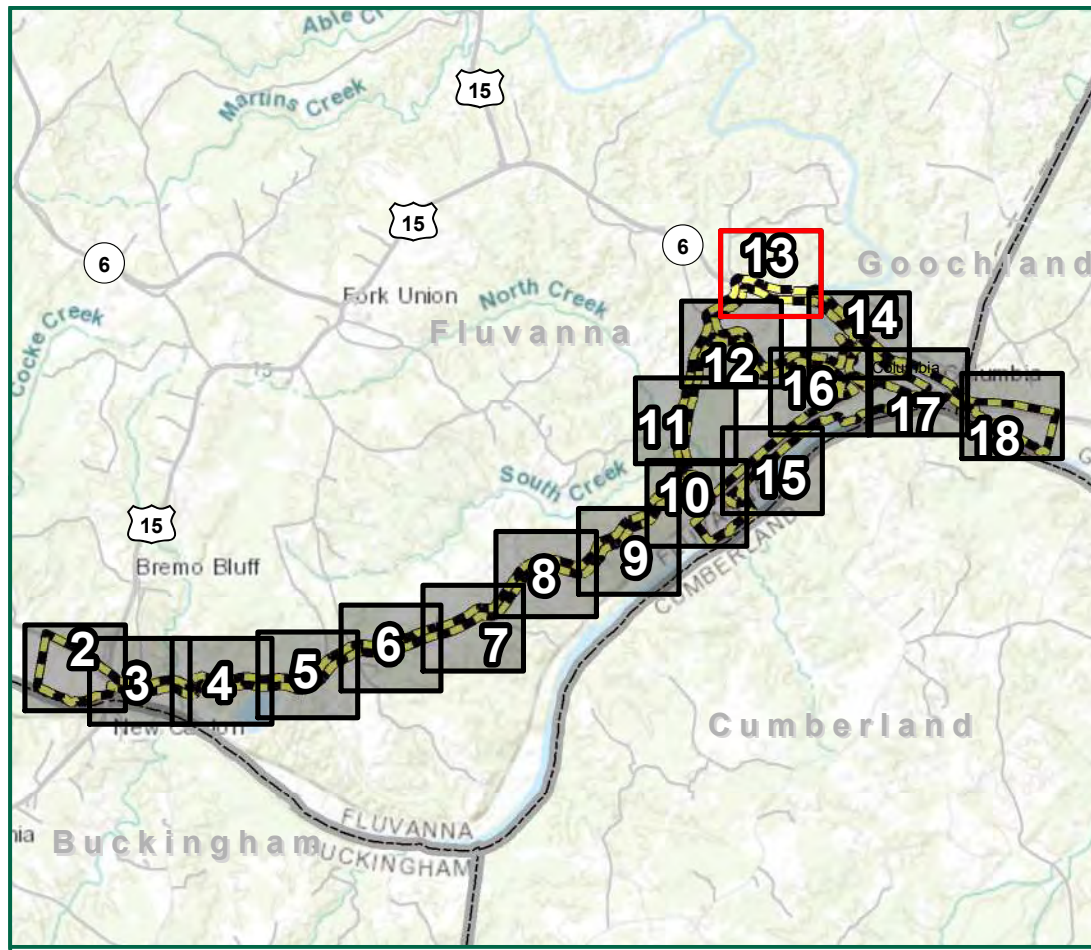

Legend

- Study Area
- Limits of Disturbance
- Temporary Stream Impact
- Permanent Stream Impact
- Temporary Wetland Impact
- Permanent Conversion Wetland Impact
- Permanent Wetland Impact
- Temporary Stream Impact
- Permanent Stream Impact
- Temporary Wetland Impact
- Permanent Conversion Wetland Impact
- Permanent Wetland Impact
- Jack & Bore Pits & Casings
- Access Road Fill Limits
- ALT 1A
- ALT 1B
- ALT 1C
- ALT 2A
- ALT 2B
- ALT 3
- ALT 4
- ALT 5A
- ALT 5B
- ALT 6
- ALT 6-1
- ALT 6-2
- Culvert
- Ditch
- Streams
- Palustrine Scrub-Shrub (PSS) Wetland
- Palustrine Emergent (PEM) Wetland
- Palustrine Forested (PFO) Wetland
- Palustrine Open Water (POW) Wetland
- Perennial Channel (R3)

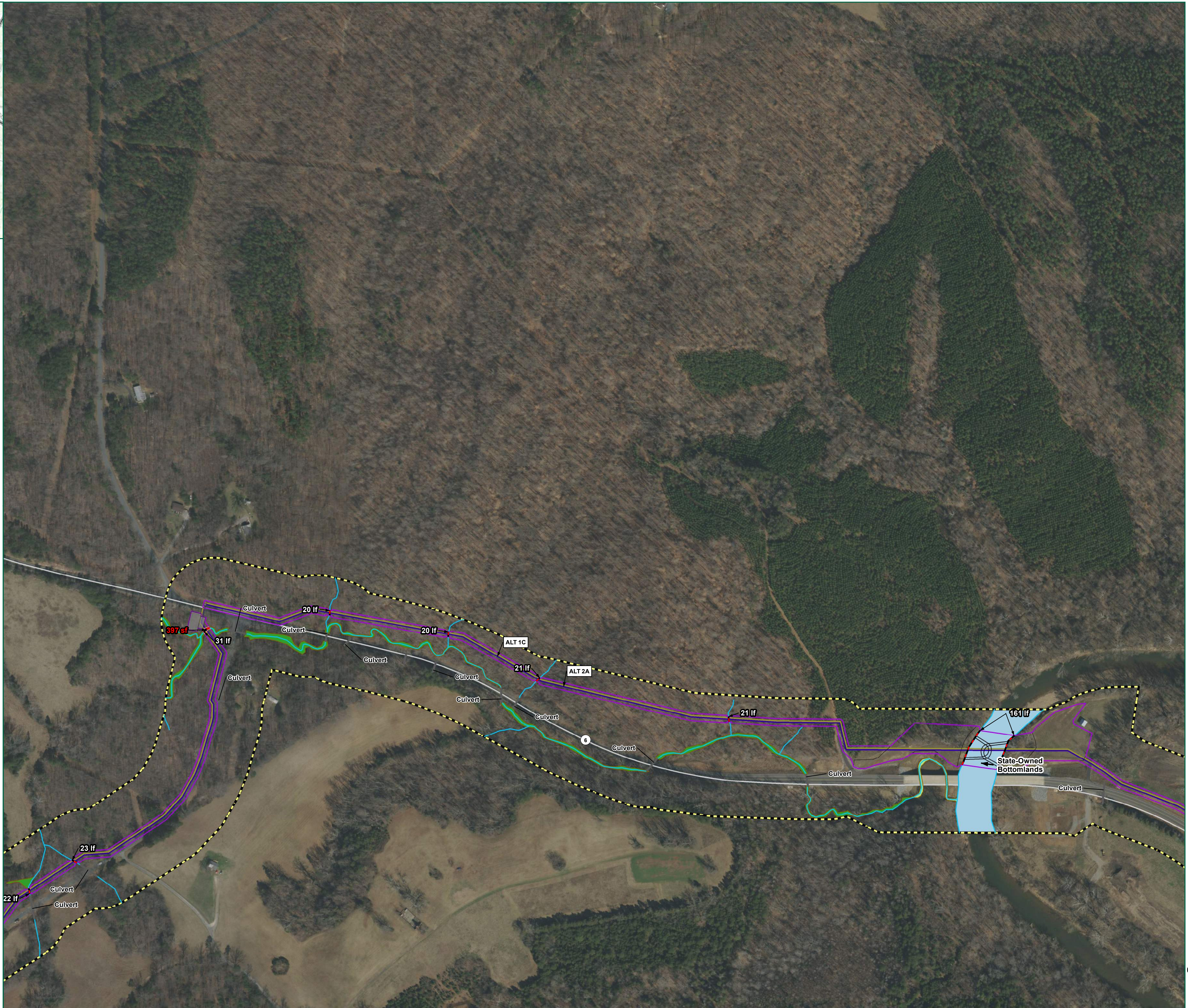

TIMMONS GROUP
 YOUR VISION ACHIEVED THROUGH OURS.
 1001 Boulders Parkway, Suite 300
 Richmond, VA 23225
 TEL 804.200.6500
 www.timmons.com

PROJECT NAME & LOCATION
JAMES RIVER WATER AUTHORITY
 FLUVANNA COUNTY,
 VIRGINIA

DATE 03/12/2020
 PROJECT NUMBER 33927
 PROJECT NAME JRWA
 DESIGNED BY / DRAWN BY C. CHAPPELL

1. Waters of the U.S. within the confirmed delineation limits have been located using submeter, Bluetooth GPS antennas by Timmons Group.
 2. Streams and wetlands outside the confirmed delineation limits have been desktop located using NWI, NHD, USGS lidar, hydric soils, and aerial imagery.
 3. Project limits are approximate.
 4. Aerial from VGIN.

These plans and associated documents are the exclusive property of TIMMONS GROUP and shall not be reproduced in whole or in part and shall not be used for any purpose whatsoever, inclusive, but not limited to construction, bidding, and/or construction taking without the express written consent of TIMMONS GROUP.

REVISIONS	
#	DESCRIPTION

DRAWING DESCRIPTION
ESTIMATED JURISDICTIONAL WATERS OF THE U.S. IMPACTS MAP

SCALE (FEET)
 0 200 400
 PLANS PRINTED AS 11x17 ARE HALF SCALE
 SCALE SHEET NUMBER
 H:1" = 200' 13 of 18