

**MATERIALS**

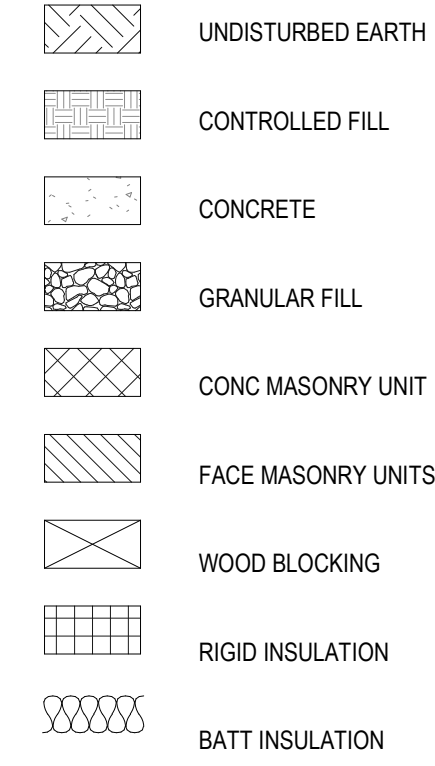

**ARCHITECTURAL DRAWING NO. DESIGNATIONS**

- A1.1 INDICATES FLOOR PLANS
- A1.1 INDICATES SHEET NUMBER
- A2.1 INDICATES ELEVATIONS
- A2.1 INDICATES SHEET NUMBER
- A3.1 INDICATES SECTIONS
- A3.1 INDICATES SHEET NUMBER
- A4.1 INDICATES LARGE SCALE PLANS
- A4.1 INDICATES SHEET NUMBER
- A5.1 INDICATES GENERAL DETAILS
- A5.1 INDICATES SHEET NUMBER
- A6.1 INDICATES SCHEDULES AND FRAME ELEVATIONS
- A6.1 INDICATES SHEET NUMBER
- I4.1 INDICATES INTERIOR LARGE SCALE LAYOUTS
- I4.1 INDICATES SHEET NUMBER
- I7.1 INDICATES FLOOR PATTERN LAYOUTS
- I7.1 INDICATES SHEET NUMBER

**LEGEND**

**SYMBOLS**

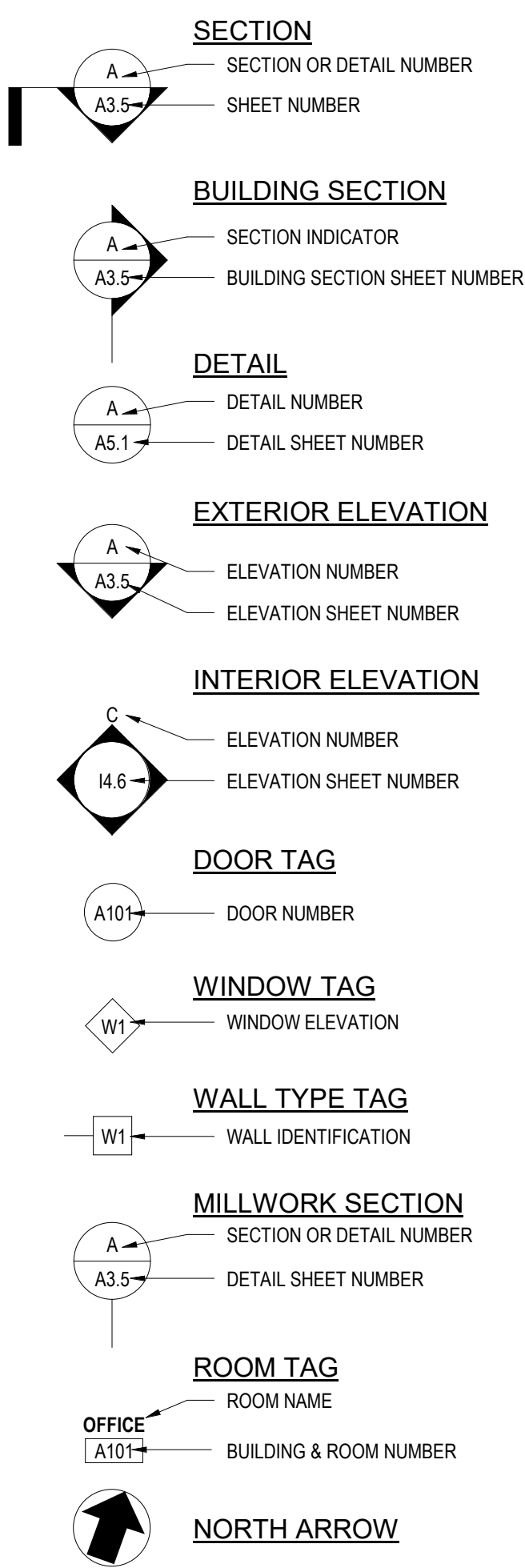

**ARCHITECTURAL ABBREVIATIONS**

THIS ABBREVIATION LIST IS A STANDARD AND NOT ALL ABBREVIATIONS ARE NECESSARILY USED ON THIS PROJECT

Table of architectural abbreviations with columns for abbreviations and their meanings. Includes terms like ABOVE, AC, ACT, AED, AFF, ALUM, ALT, AP, ARCH, BD, BIT, BLDG, BLK, BM, BOT, BRG, BSM, CLR, CL, CJ, CLG, CMJ, COL, CONC, CONT, CONST, CONTR, COORD, CT, DEMO, DET, DF, DIM, DN, DR, DS, DWG, EA, EC, EJ, EL, ELEC, ELEV, ENT, EQ, EQUIP, EX, EXP, EXT, EW, FD, FE, FFE, FIN, FL, FRG, FRP, FR, FT, GA, GALV, GC, GFCMU, GL, GCMU, GWB, GWSB, GWSBR, GWSFR, HC, HOW, HGT, HP, HM, HORIZ, HVAC, ID, IG, INFO, INSL, INT, INV, JST, JT, KIT, LAM, LAV, LB, LF, LG, LLH, LLV, LP, MFR, MAT, MAX, MC, MECH, MEP, MIN, MISC, MO, MTD, NIC, NO, NOM, NTS, OC, OD, OPNG, OPP, PTN, PC, PL, PLAM, PLWD, PSF, PSI, PTD, QT, R, RD, REC, RECT, REIN, REQU, RM, RO, RWC, SCH, SECT, SF, SFCMU, SFRM, SH, SIM, SJ, SPECS, SQ, SS, STD, STR, SYN, T, TG, THK, TOM, TOP, TOS, TYP, UL, UNO, VCT, VERT, VIF, WP, W, WD, WS, @, C, D, +/-.

**ABBREVIATION SYMBOLS**

- @ AT
- C CENTER LINE
- D DIAMETER
- +/- PLUS OR MINUS

**DRAWING LIST**

Table containing drawing list with columns for SHEET NO. and SHEET NAME. Includes sections for CIVIL, ARCHITECTURAL, STRUCTURAL, FIRE PROTECTION, and ELECTRICAL.

**REVISIONS**

Revisions table with columns for REV. NO., DATE, DESCRIPTION OF CHANGES.

**CRABTREE ROHRBAUGH & ASSOCIATES - ARCHITECTS**  
MECHANICSBURG, PENNSYLVANIA  
TOWSON, MARYLAND  
WHITE SULPHUR SPRINGS, WEST VIRGINIA  
www.cra-architects.com  
250 WEST MAIN STREET, SUITE 200  
CHARLOTTESVILLE VA 22902  
434-975-7262

**FLUVANNA COUNTY FIRE-BURN BUILDING**  
FLUVANNA COUNTY  
5725 JAMES MADISON HIGHWAY, PALMYRA, VIRGINIA

**INTERIOR STUD WALL TYPES**

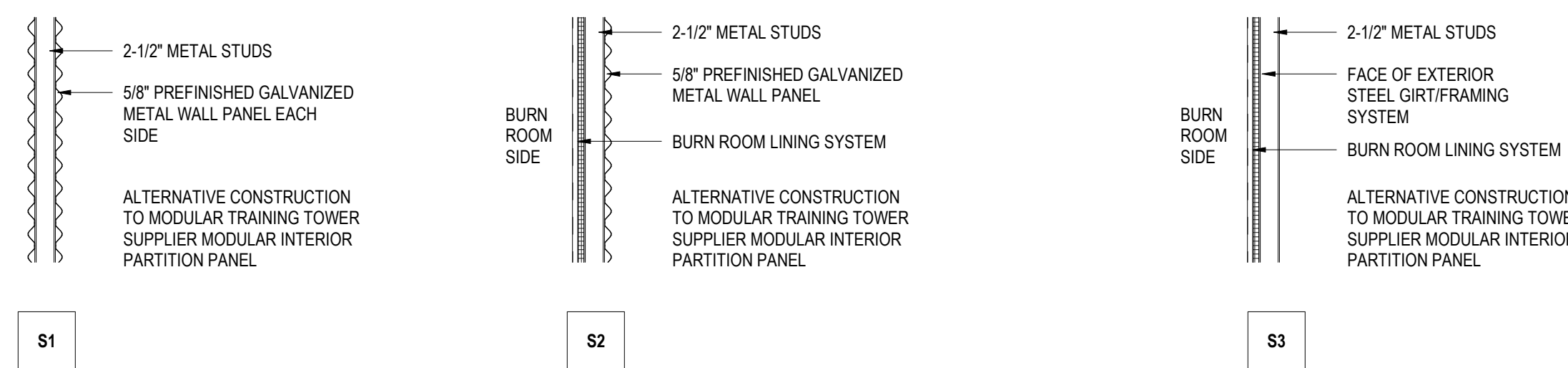

**GENERAL NOTES: WALL TYPES**  
1. ALL INTERIOR PARTION WALLS WHICH ARE NOT TAGGED OR OTHERWISE DETAILED SHALL BE TYPE S1.  
2. AT INTERIOR PARTION WALLS WITH METAL WALL PANEL AND/OR BURN ROOM LINING SYSTEM, PANELS TO EXTEND TO UNDERSIDE OF DECK ABOVE, UNLESS NOTED OTHERWISE.  
3. SEE SECTIONS, STRUCTURAL DRAWINGS AND ELEVATIONS FOR FURTHER DETAIL OF WALL CONSTRUCTION.

**CODE INFORMATION**

FLUVANNA COUNTY FIRE-BURN BUILDING  
FLUVANNA COUNTY, VIRGINIA  
BUILDING CODE INFORMATION:  
APPLICABLE BUILDING CODES:  
2015 VIRGINIA CONSTRUCTION CODE (VCC)  
2009 ICC/ANSI A117.1  
2010 ADA STANDARDS (ADA)  
PROPOSED BUILDING:  
CONSTRUCTION CLASSIFICATION: TYPE IIB  
OCCUPANCY CLASSIFICATION: UTILITY  
AUTOMATIC SPRINKLER SYSTEM: NOT REQUIRED  
PROPOSED BUILDING AREAS:  
FIRST FLOOR: 1,280 SQUARE FEET  
SECOND FLOOR: 861 SQUARE FEET  
TOTAL: 2,141 SQUARE FEET  
ALLOWABLE BUILDING AREA:  
FLOOR: 8,500 GROSS SQUARE FEET  
PROPOSED BUILDING HEIGHT:  
HEIGHT: 27 FEET (ROOF PEAK)  
STORIES: 2 STORIES  
ALLOWABLE BUILDING HEIGHT:  
HEIGHT: UNSPECIFIED  
STORIES: 2 STORIES



GENERAL INFORMATION  
PLOT SCALE: 1/2" = 1'-0"  
FILENAME:  
DATE: 5/16/2022

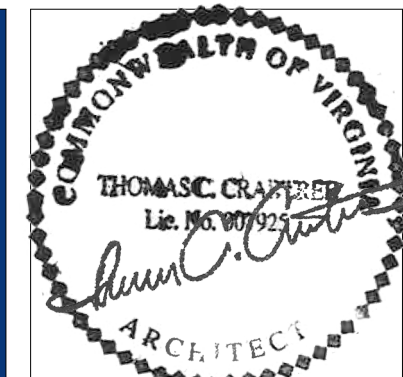

PROJECT  
3461  
CS.2

ALL REPORTS, PLANS, SPECIFICATIONS AND COMPUTER FILES RELATING TO THIS PROJECT ARE THE PROPERTY OF CRABTREE, ROHRBAUGH & ASSOCIATES. CRABTREE, ROHRBAUGH & ASSOCIATES RESERVE ALL COMMON LAW, STATUTE AND OTHER RESERVED RIGHTS INCLUDING THE COPYRIGHT THEREIN. REPRODUCTION OF THIS MATERIAL, IN WHOLE OR IN PART, WITHOUT WRITTEN PERMISSION OF CRABTREE, ROHRBAUGH & ASSOCIATES VIOLATES THE COPYRIGHT LAWS OF THE UNITED STATES AND WILL BE SUBJECT TO LEGAL PROSECUTION. © CRABTREE, ROHRBAUGH & ASSOCIATES, INC. 2020

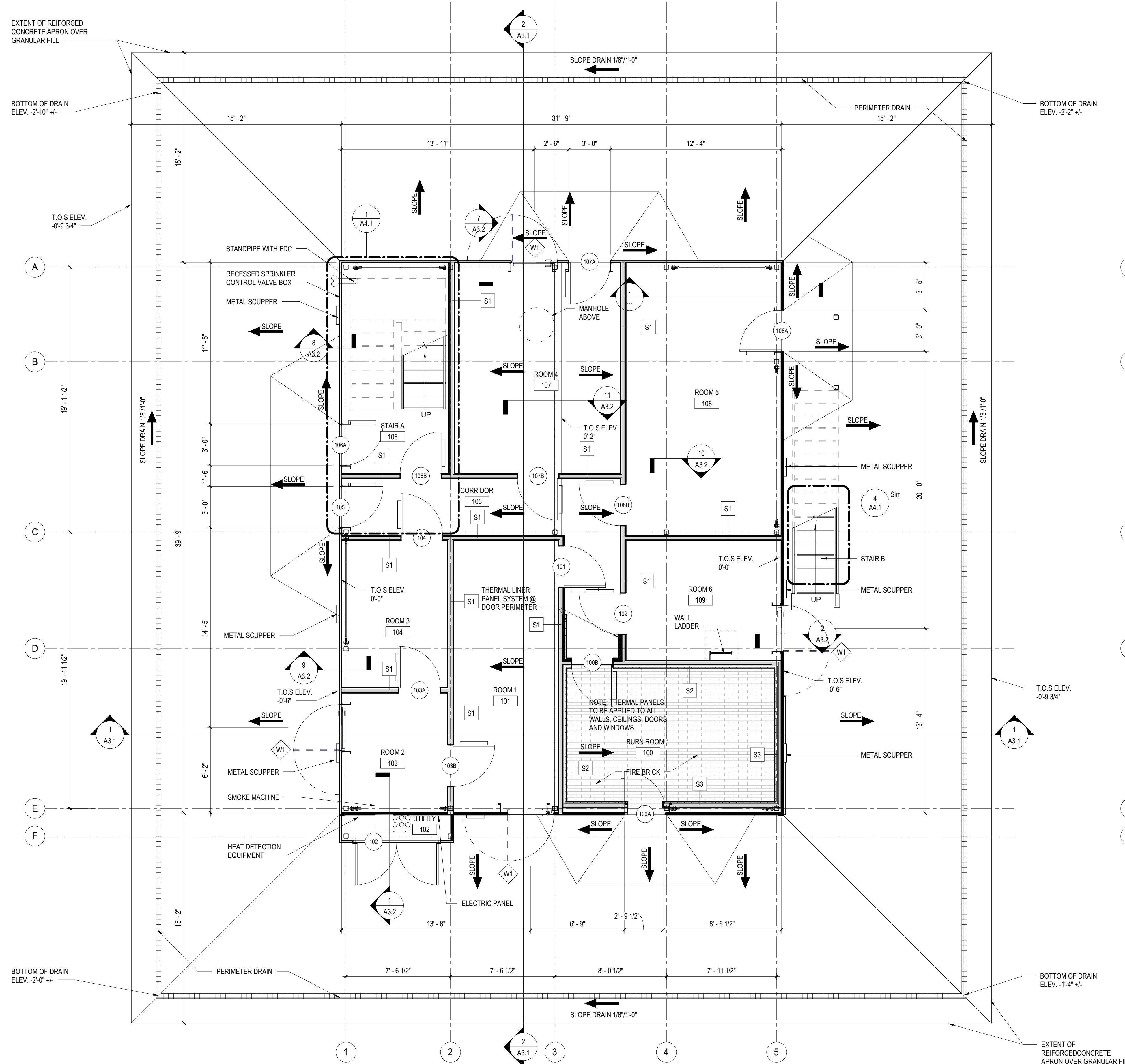

1 FIRST FLOOR PLAN  
1/4" = 1'-0"

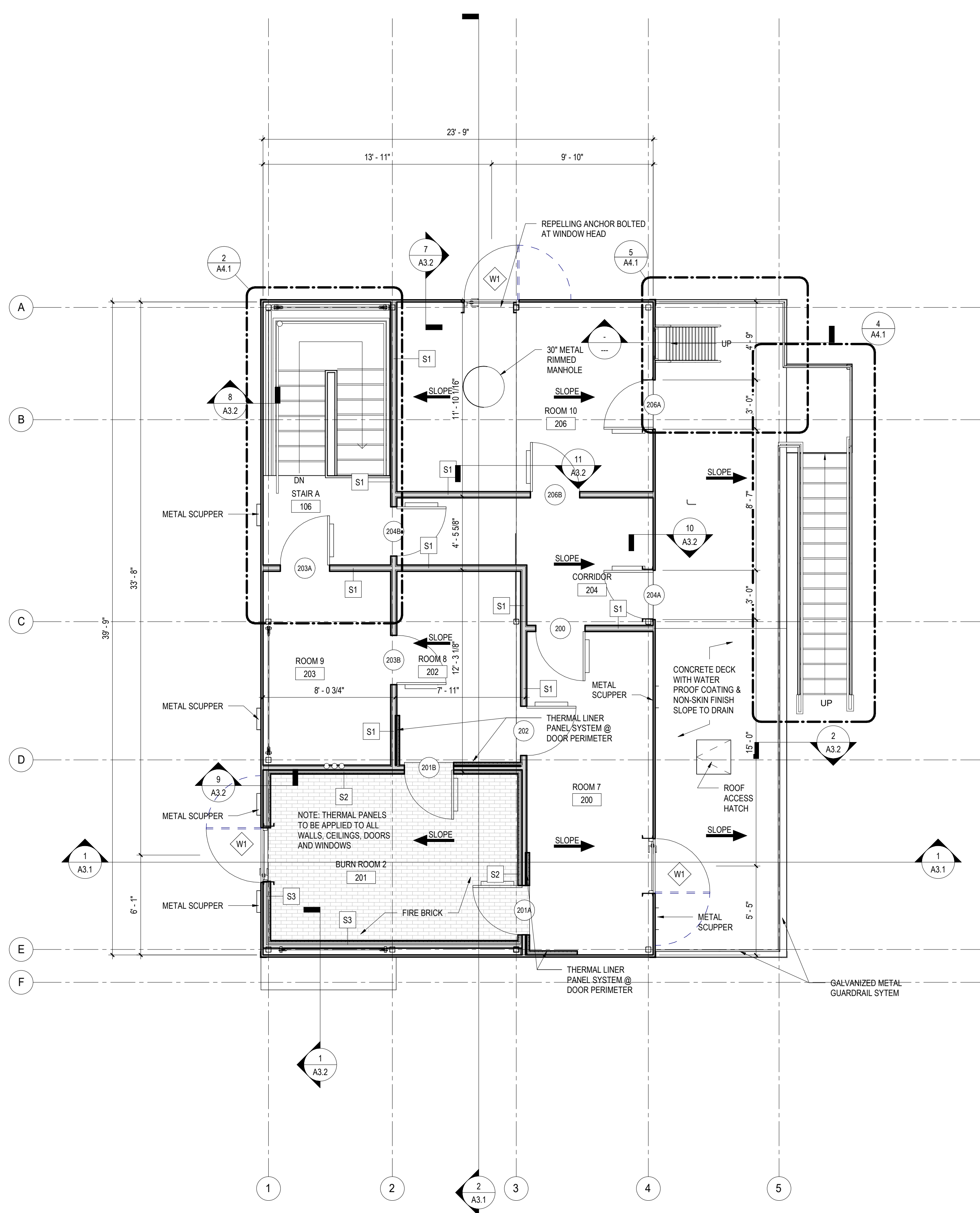

2 SECOND FLOOR PLAN  
1/4" = 1'-0"

**GENERAL NOTES:**



1. ALL DOOR JAMBS SHALL BE LOCATED 4" FROM INSIDE CORNER OF WALL ON HINGE SIDE UNLESS OTHERWISE INDICATED.
2. COORDINATE LOCATION OF MEP EQUIPMENT, DEVICES, OUTLET BOXES, ETC. WITH OTHER EQUIPMENT AND FINISH SCHEDULE PRIOR TO INSTALLATION.
3. THE PERIMETER CONCRETE APRON SHALL BE SLOPED 2% AWAY FROM THE BUILDING TO THE EDGE OF THE APRON.
4. ALL EXTERIOR ENTRANCE PADS SHALL BE SLOPED 5% AWAY FROM THE BUILDING TO EDGE OF PAD.
5. UNLESS NOTED OTHERWISE, ALL FLOOR DRAINS SHALL BE SET 1/4" MAX BELOW FIN FLOOR. DISH FIN. FLOOR MIN. OF 24" RADIUS TO TOP OF FLOOR DRAIN.
6. ALL WALL LAYOUT DIMENSIONS ARE FROM FACE OF STUD & FACE OF CMU UNLESS OTHERWISE NOTED.

**REVISIONS**

NO.	DATE	DESCRIPTION OF CHANGES

**CRABTREE ROHRBAUGH & ASSOCIATES - ARCHITECTS**  
MECHANICSBURG, PENNSYLVANIA  
TOWSON, MARYLAND  
CHARLOTTESVILLE VA 22902  
434-975-7262  
www.cra-architects.com

**FLUVANNA COUNTY FIRE-BURN BUILDING**  
FLUVANNA COUNTY  
5725 JAMES MADISON HIGHWAY, PALMYRA, VIRGINIA



FIRST & SECOND FLOOR PLAN

PROJECT 3461

1/4" = 1'-0"

DATE 5/16/2022

**A1.1**

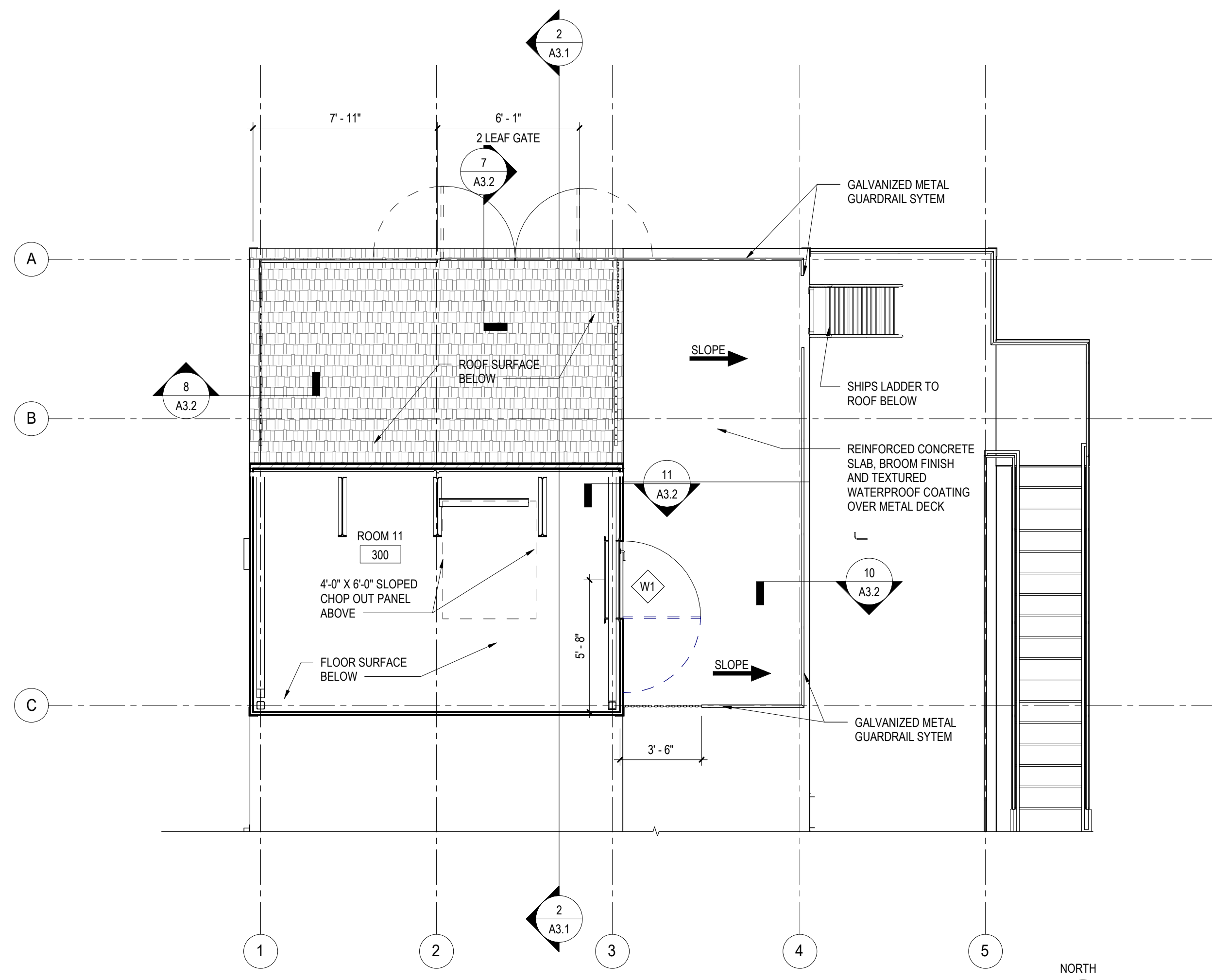

1 PARTIAL UPPER ROOF DECK PLAN  
1/4" = 1'-0"

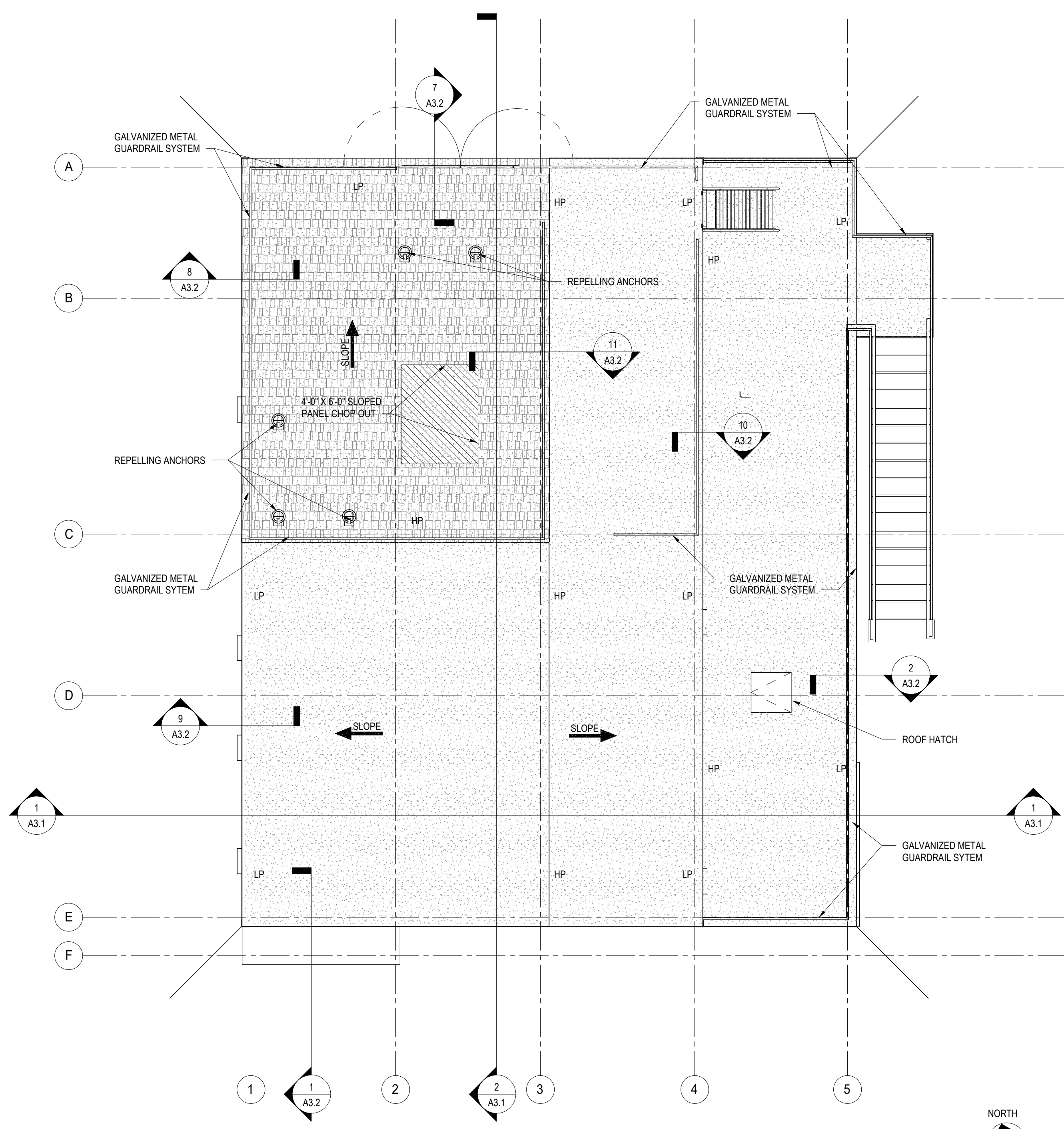

2 ROOF PLAN  
1/4" = 1'-0"

LEGEND		ROOF PLAN NOTES:
LP	LOW POINT	1. COORDINATE ROOF-MOUNTED EQUIPMENT & PENETRATIONS. REFER TO MEP DRAWINGS.
HP	HIGH POINT	
OD	OVERFLOW DRAIN	2. CRICKETS AND SADDLES SHALL HAVE A MINIMUM OF TWO TIMES THE SLOPE OF THE PRIMARY TAPERED SYSTEM OR STRUCTURAL SLOPE.
→	FLOW DIRECTION	
[Pattern]	INDICATES CONCRETE DECK WITH WATERPROOF COATING AND BROOM FINISH. SLOPE TO DRAIN	
[Pattern]	INDICATES CLASS "A" FIBERGLASS REINFORCED ROOF SHINGLE OVER FIRE RESISTANT ROOF SHEATHING.	

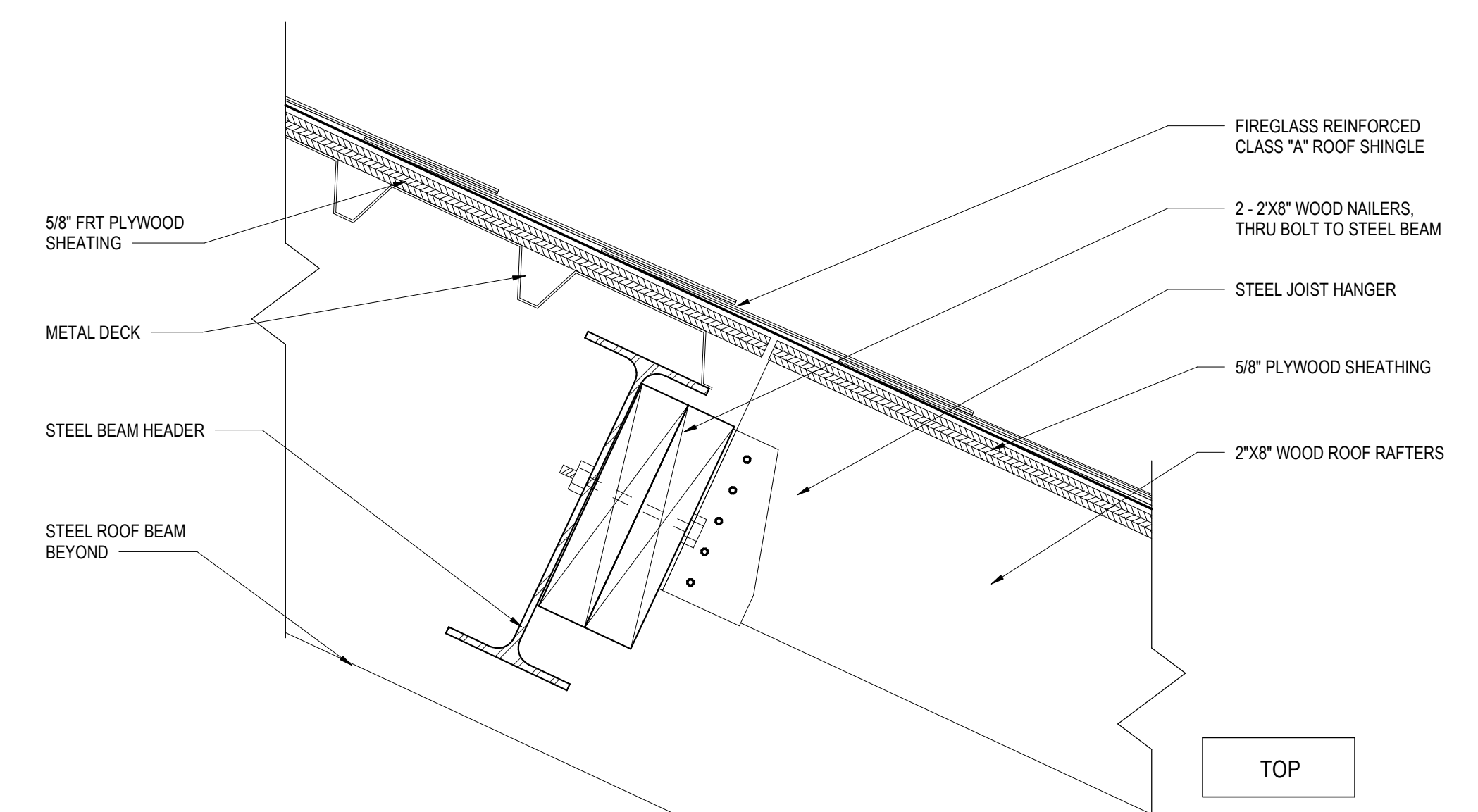

TOP

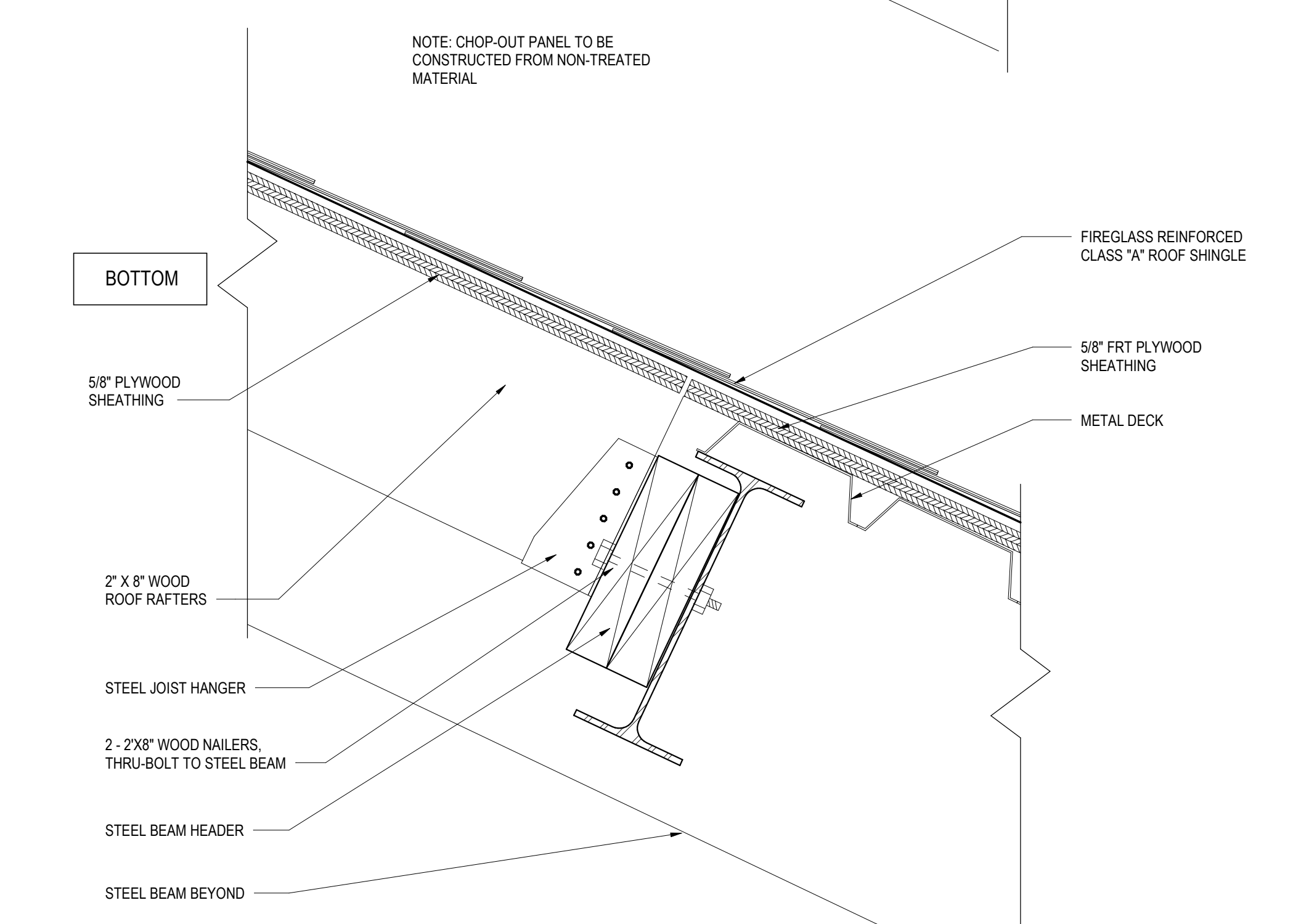

3 CHOP-OUT PANEL DETAIL  
3" = 1'-0"

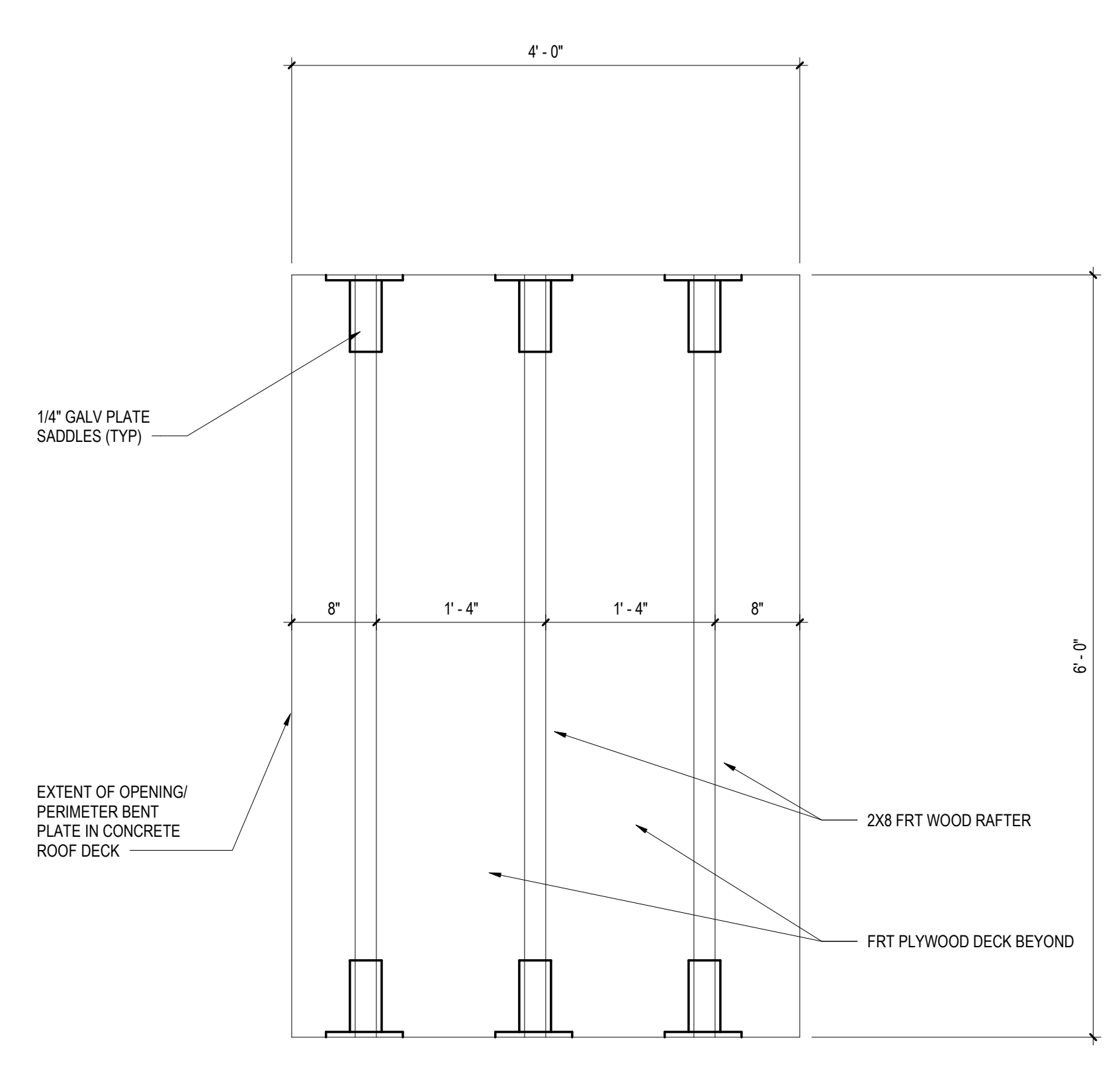

4 CHOP-OUT PANEL PLAN DETAIL  
1" = 1'-0"

ALL REPORTS, PLANS, SPECIFICATIONS AND COMPUTER FILES RELATING TO THIS PROJECT ARE THE PROPERTY OF CRABTREE ROHRBAUGH & ASSOCIATES. CRABTREE ROHRBAUGH & ASSOCIATES RETAINS ALL COMMON LAW, STATUTE AND OTHER RESERVED RIGHTS INCLUDING THE COPYRIGHT THEREIN. REPRODUCTION OF THE MATERIAL HEREIN OR SUBSTANTIAL USE WITHOUT WRITTEN PERMISSION OF CRABTREE ROHRBAUGH & ASSOCIATES VIOLATES THE COPYRIGHT LAWS OF THE UNITED STATES AND WILL BE SUBJECT TO LEGAL PROSECUTION.  
© CRABTREE ROHRBAUGH & ASSOCIATES, INC. 2020

REVISIONS		
NO.	DATE	DESCRIPTION OF CHANGES

**CRABTREE ROHRBAUGH & ASSOCIATES - ARCHITECTS**  
 MECHANICSBURG, PENNSYLVANIA www.cra-architects.com  
 TOWSON, MARYLAND  
 WHITE SULPHUR SPRINGS, WEST VIRGINIA

250 WEST MAIN STREET, SUITE 200  
 CHARLOTTEVILLE VA 22902  
 434-975-7262

**FLUVANNA COUNTY FIRE-BURN BUILDING**  
 FLUVANNA COUNTY  
 5725 JAMES MADISON HIGHWAY, PALMYRA, VIRGINIA



THIRD & ROOF FLOOR PLAN	<b>PROJECT</b> 3461
PLOT SCALE: As indicated	<b>A1.2</b>
FILENAME:	
DATE: 5/16/2022	

ALL REPORTS, PLANS, SPECIFICATIONS AND COMPUTER FILES RELATING TO THIS PROJECT ARE THE PROPERTY OF CRABTREE ROHRBAUGH & ASSOCIATES. CRABTREE ROHRBAUGH & ASSOCIATES RETAINS ALL COMMON LAW, STATUTE AND OTHER RESERVED RIGHTS INCLUDING THE COPYRIGHT THEREIN. REPRODUCTION OF THE MATERIAL HEREIN OR SUBSTANTIAL USE WITHOUT WRITTEN PERMISSION OF CRABTREE ROHRBAUGH & ASSOCIATES VIOLATES THE COPYRIGHT LAWS OF THE UNITED STATES AND WILL BE SUBJECT TO LEGAL PROSECUTION.  
© CRABTREE ROHRBAUGH & ASSOCIATES, INC. 2022

REVISIONS		
NO.	DATE	DESCRIPTION OF CHANGES

**CRABTREE ROHRBAUGH & ASSOCIATES - ARCHITECTS**  
 250 WEST MAIN STREET, SUITE 200  
 CHARLOTTEVILLE VA 22902  
 434-975-7262

MECHANICSBURG, PENNSYLVANIA  
 TOWSON, MARYLAND  
 WHITE SULPHUR SPRINGS, WEST VIRGINIA  
[www.cra-architects.com](http://www.cra-architects.com)

**FLUVANNA COUNTY FIRE-BURN BUILDING**  
 FLUVANNA COUNTY  
 5725 JAMES MADISON HIGHWAY, PALMYRA, VIRGINIA



FIRST AND SECOND FLOOR REFLECTED CEILING PLANS  
 PLOT SCALE: 1/4" = 1'-0"  
 FILENAME:  
 DATE: 5/16/2022

**PROJECT 3461**  
**A1.3**

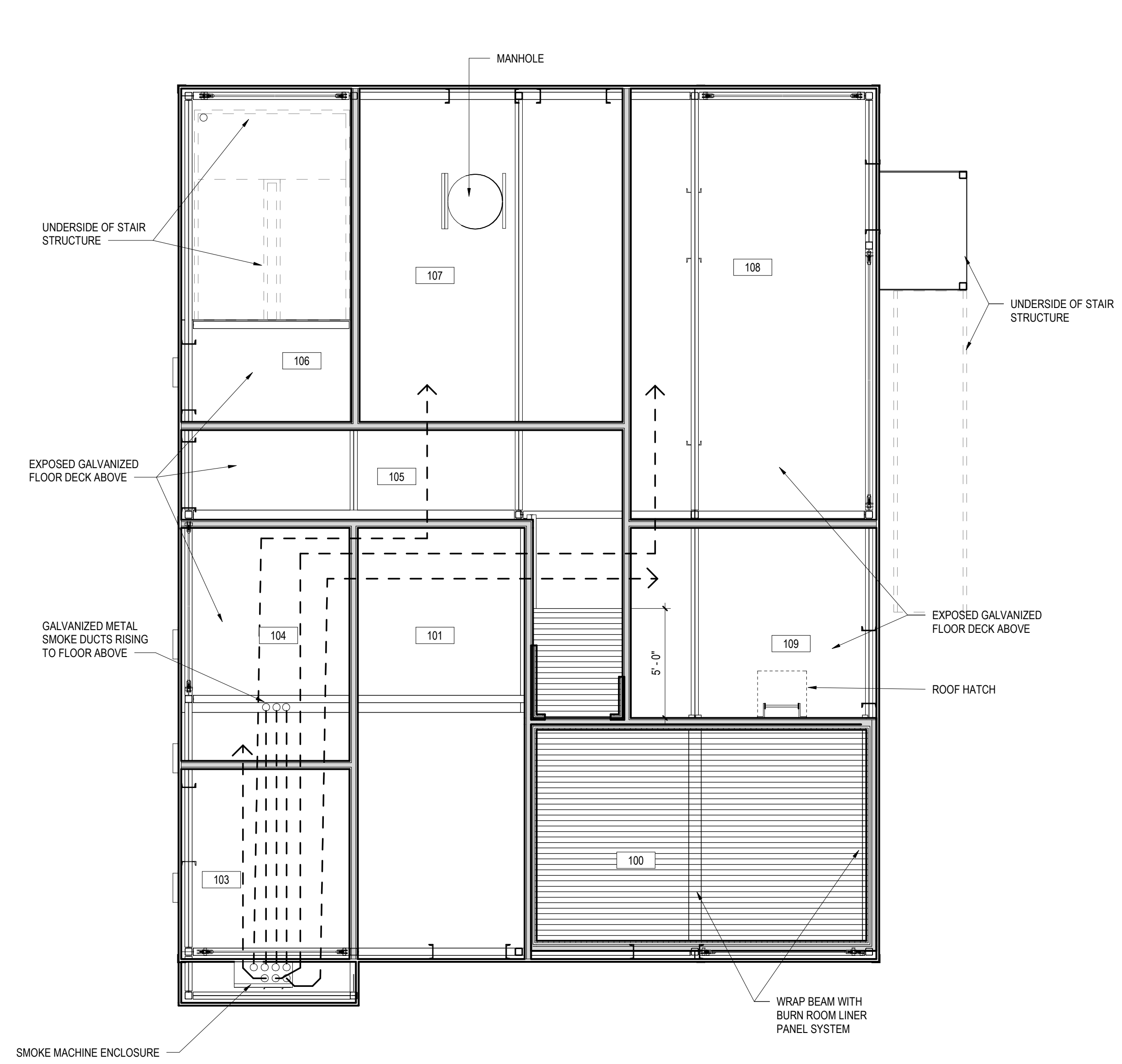

1 FIRST FLOOR REFLECTED CEILING PLAN  
 A1.3 1/4" = 1'-0"

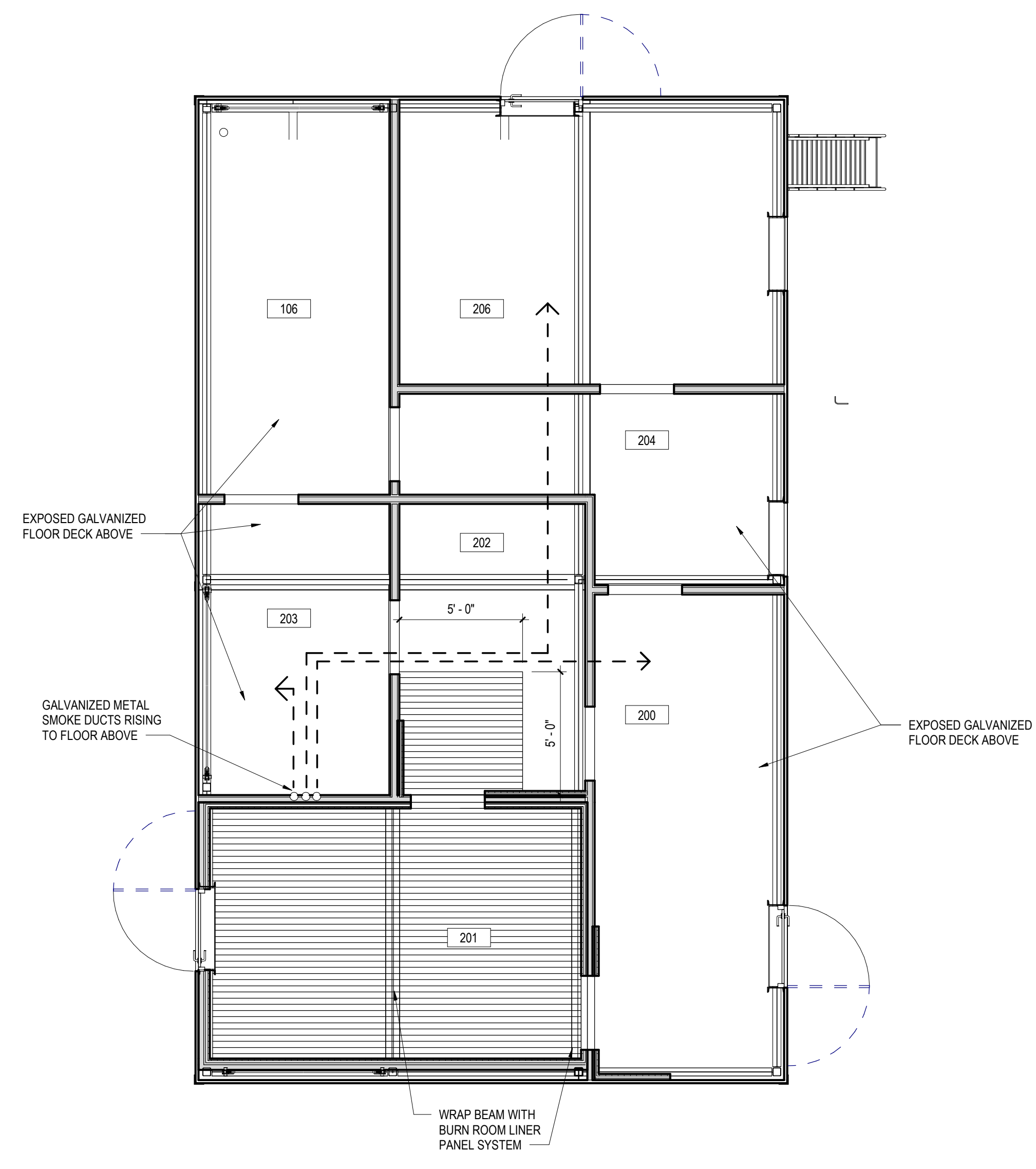

2 SECOND FLOOR REFLECTED CEILING PLAN  
 A1.3 1/4" = 1'-0"

**REFLECTED CEILING PLAN GENERAL NOTES:**

- ALL METAL TO BE GALVANIZED.
- ALL METAL SMOKE DUCT TO BE GALVANIZED AND SUSPEND FROM STEEL DECK AND BEAMS WITH GALVANIZED (NON-CORROSIVE) HANGERS.

**LEGEND**

- BURN ROOM THERMAL LINING SYSTEM
- STEEL LINTEL - PAINTED
- GALVANIZED METAL SMOKE DUCT
- SURFACE MOUNTED DOWN LIGHT, SEE MEP DRAWINGS

ALL REPORTS, PLANS, SPECIFICATIONS AND COMPUTER FILES RELATING TO THIS PROJECT ARE THE PROPERTY OF CRABTREE ROHRBAUGH & ASSOCIATES. CRABTREE ROHRBAUGH & ASSOCIATES RETAINS ALL COMMON LAW, STATUTE AND OTHER RESERVED RIGHTS INCLUDING THE COPYRIGHT THEREIN. REPRODUCTION OF THE MATERIAL HEREIN OR SUBSTANTIAL USE WITHOUT WRITTEN PERMISSION OF CRABTREE ROHRBAUGH & ASSOCIATES VIOLATES THE COPYRIGHT LAWS OF THE UNITED STATES AND WILL BE SUBJECT TO LEGAL PROSECUTION.  
© CRABTREE ROHRBAUGH & ASSOCIATES, INC. 2022

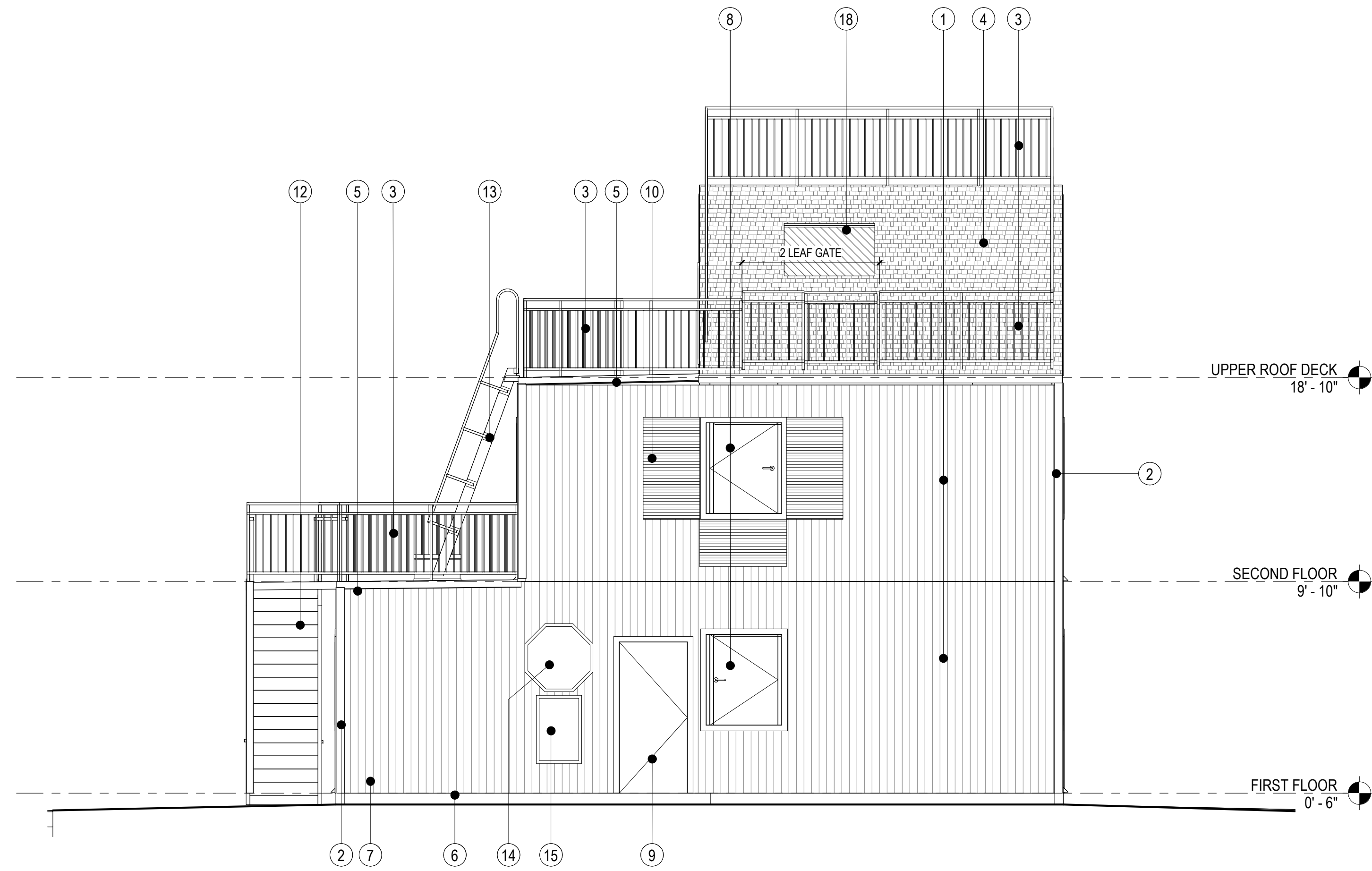

1 NORTH ELEVATION  
A2.1  
1/4" = 1'-0"

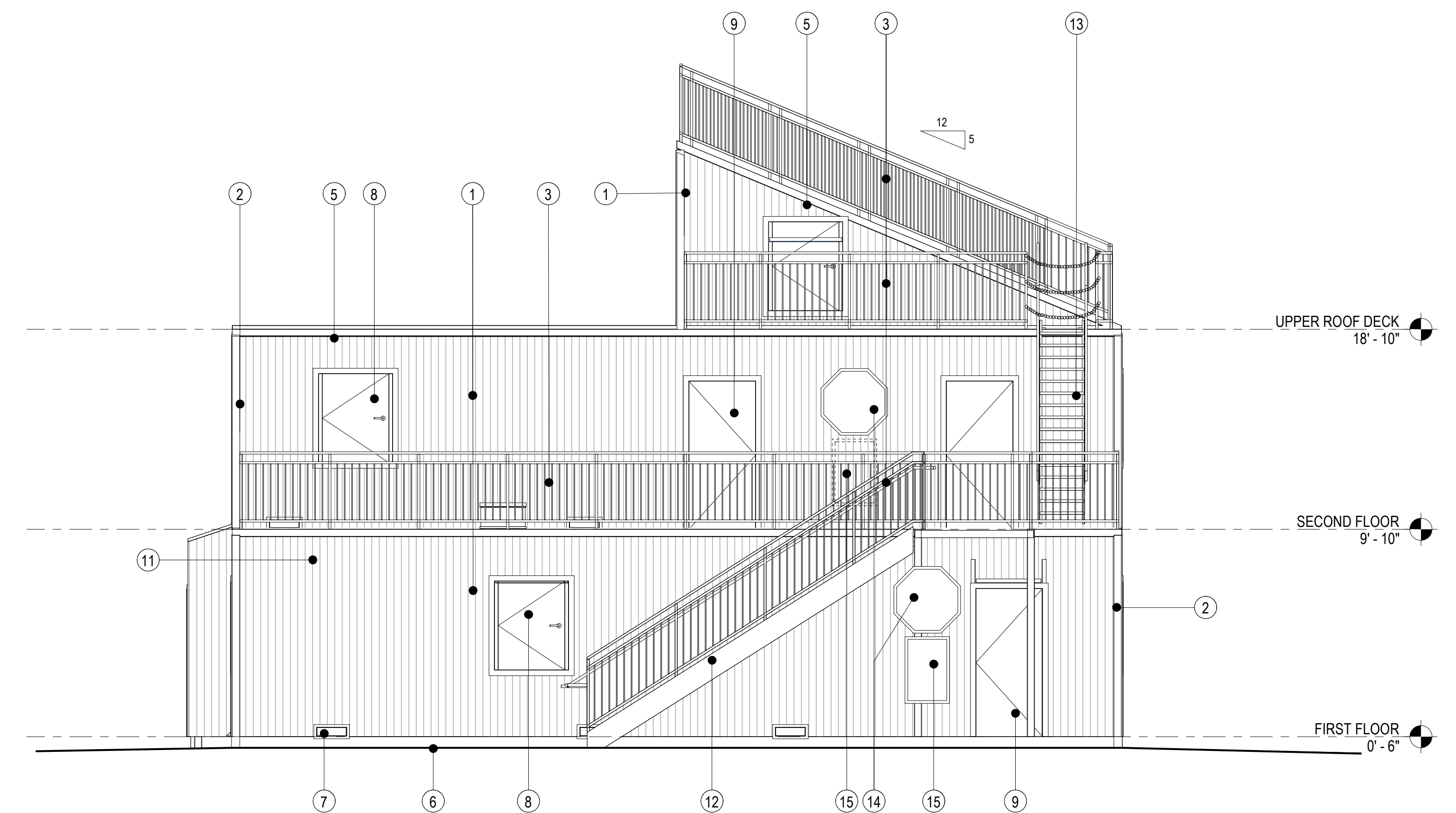

2 EAST ELEVATION  
A2.1  
1/4" = 1'-0"

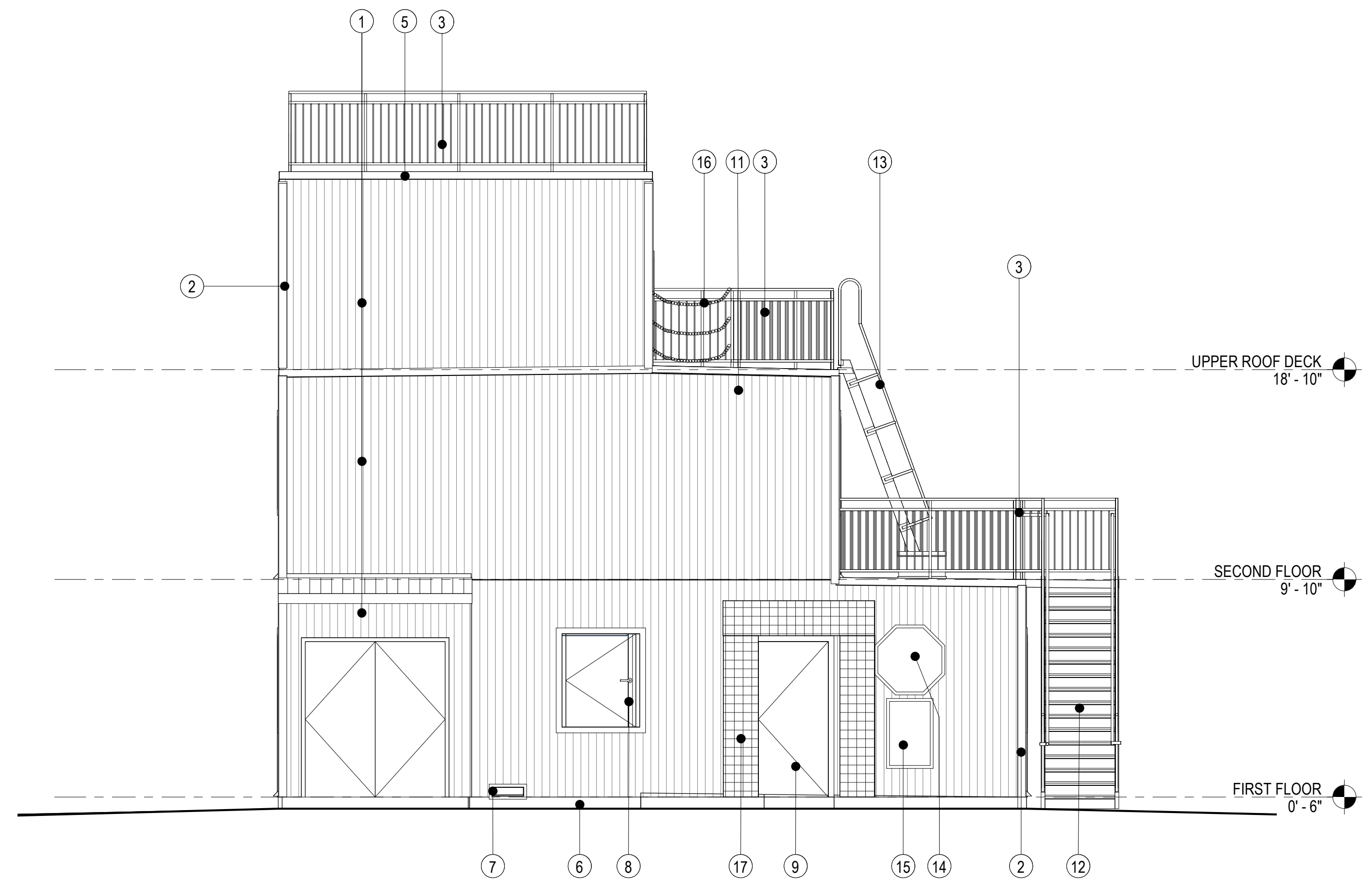

3 SOUTH ELEVATION  
A2.1  
1/4" = 1'-0"

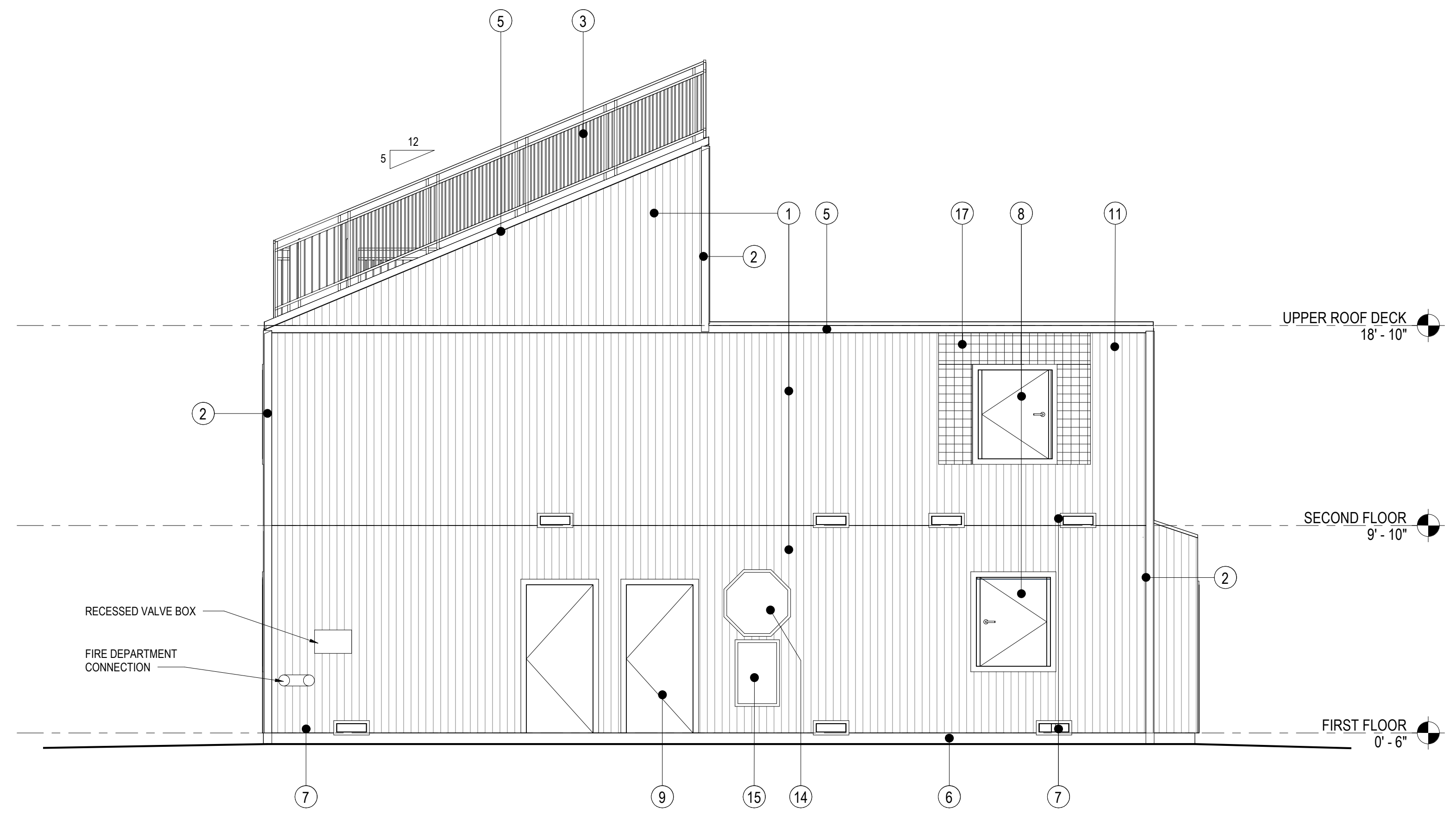

4 WEST ELEVATION  
A2.1  
1/4" = 1'-0"

EXTERIOR ELEVATION LEGEND	
TAG	ELEVATION NOTE
1	VERTICAL METAL PANEL SYSTEM
2	PREFORMED METAL CORNER TRIM BY METAL PANEL SIDING SYSTEM MANUFACTURER
3	GALVANIZED METAL PIPE RAIL
4	ROOFING MATERIAL - CLASS "A" FIRE RATING
5	PREFORMED METAL ROOF EDGE TRIM
6	EXPOSED CONCRETE FOUNDATION
7	STAINLESS STEEL DRAINAGE SCUPPER - SEE DETAILS
8	GALVANIZED STEEL WINDOW/SHUTTER AND FRAME ASSEMBLY
9	GALVANIZED STEEL DOOR AND FRAME ASSEMBLY
10	GALVANIZED METAL LADDER PANEL OVER METAL SIDING SYSTEM
11	GALVANIZED 4'H X 8'W METAL SMOKE RELIEF VENT. INSTALL 8 VENTS IN EACH BURN ROOM. ALL VENTS TO INCLUDE METAL INSECT SCREEN
12	GALVANIZED STEEL STAIR ASSEMBLY
13	GALVANIZED STEEL SHIPS LADDER ASSEMBLY
14	NFPA SIGN, SEE DETAIL
15	LIVE FIRE TRAINING USAGE SIGN, SEE DETAIL
16	GALVANIZED SAFETY CHAIN WITH EYE BOLT ANCHORS AND RELEASABLE HASP ON ONE SIDE
17	METAL CLAD EXTERIOR THERMAL LINER PANEL. PLACE AT PERIMETER OF ALL BURN ROOM DOOR AND WINDOW OPENINGS.
18	PLYWOOD CHOP OUT PANEL, SEE DETAIL

REVISIONS		
NO.	DATE	DESCRIPTION OF CHANGES

**CRABTREE ROHRBAUGH & ASSOCIATES - ARCHITECTS**  
 250 WEST MAIN STREET, SUITE 200  
 CHARLOTTESVILLE VA 22902  
 434-975-7262

MECHANICSBURG, PENNSYLVANIA  
 TOWSON, MARYLAND  
 WHITE SULPHUR SPRINGS, WEST VIRGINIA

**FLUVANNA COUNTY FIRE-BURN BUILDING**  
 FLUVANNA COUNTY  
 5725 JAMES MADISON HIGHWAY, PALMYRA, VIRGINIA



OVERALL EXTERIOR ELEVATIONS

PROJECT 3461

1/4" = 1'-0"

A2.1

DATE: 5/16/2022

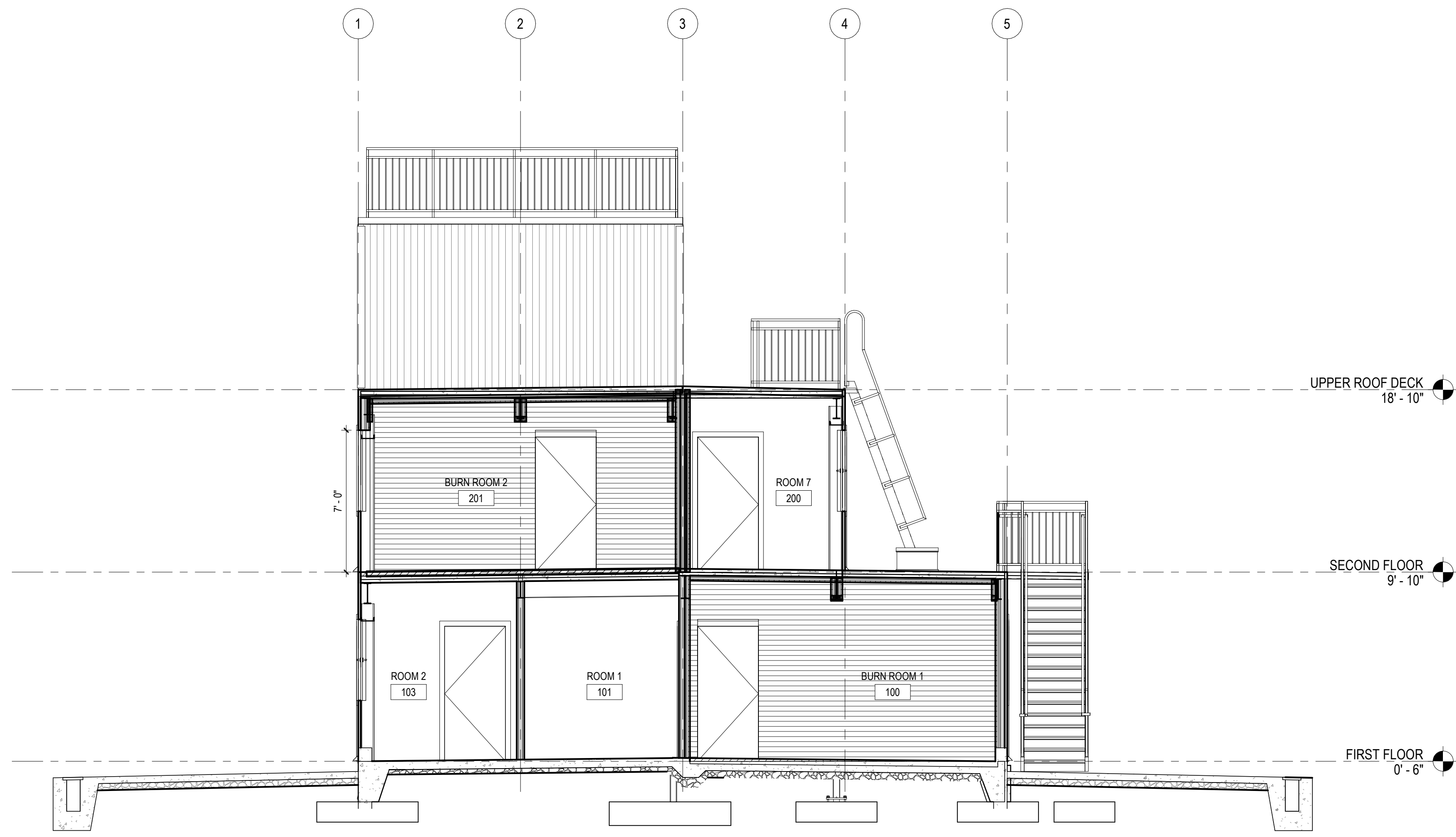

1 BUILDING SECTION  
A3.1 1/4" = 1'-0"

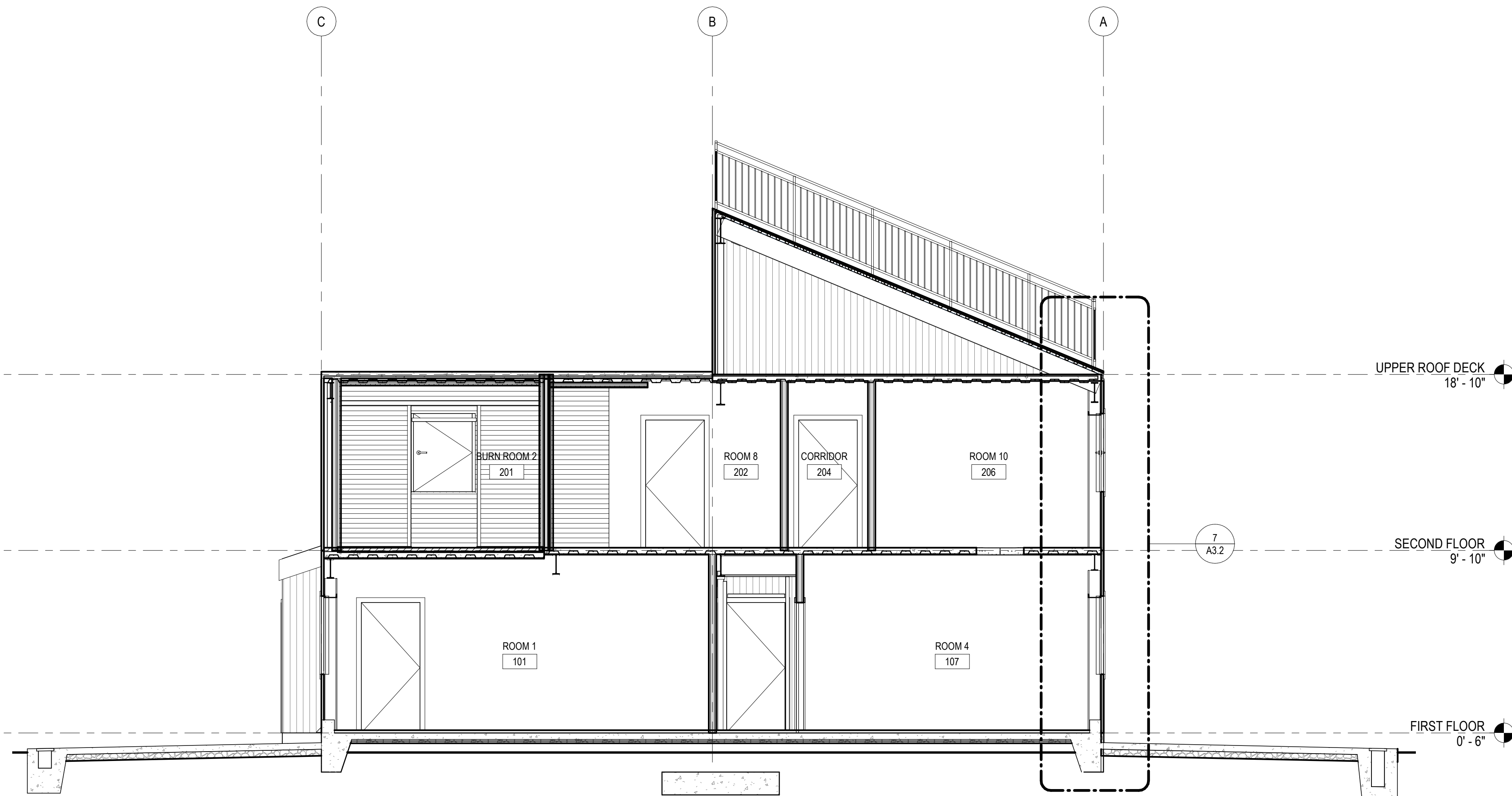

2 BUILDING SECTION  
A3.1 1/4" = 1'-0"

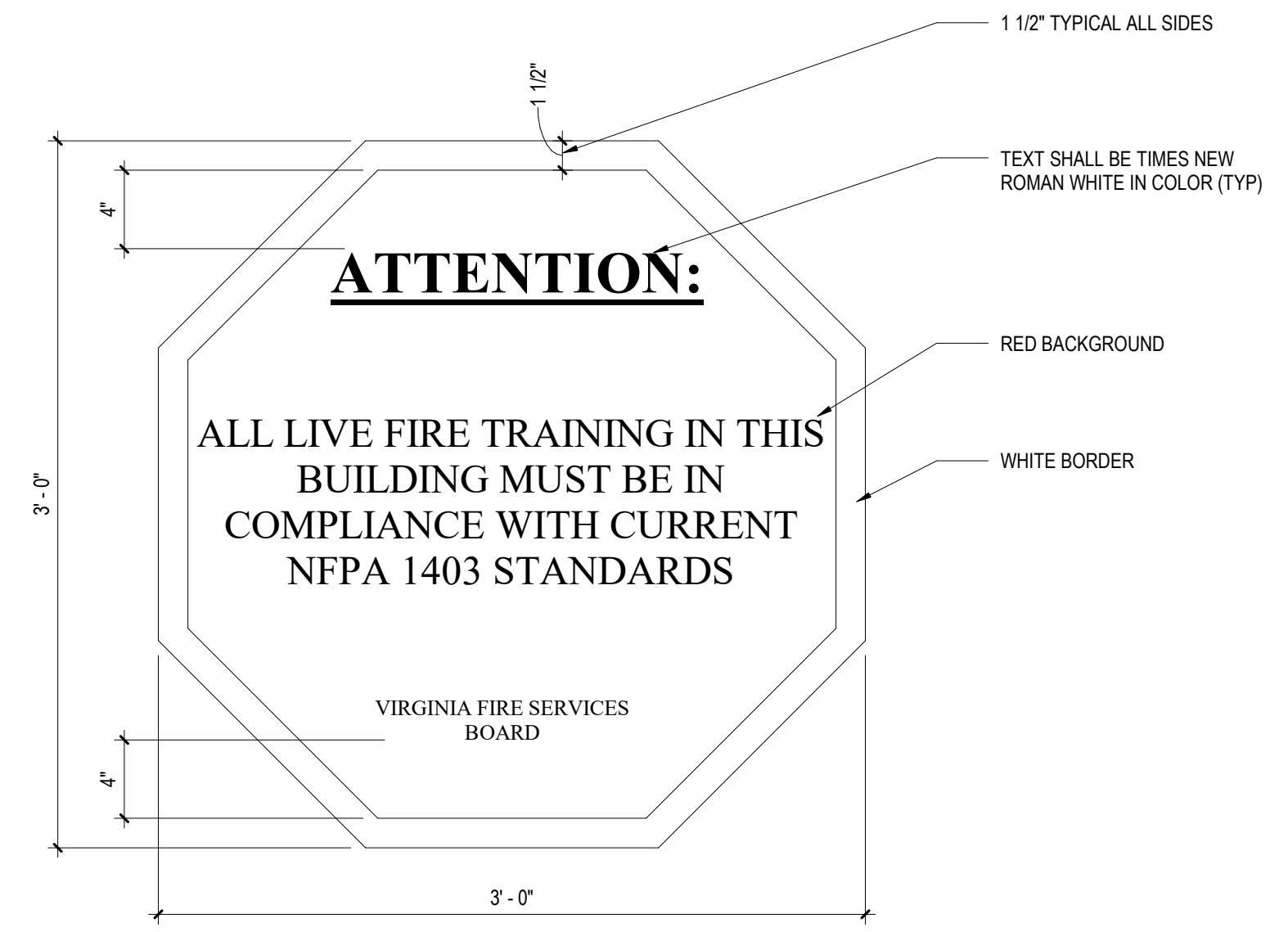

3 NFPA SIGN  
A3.1 1 1/2" = 1'-0"

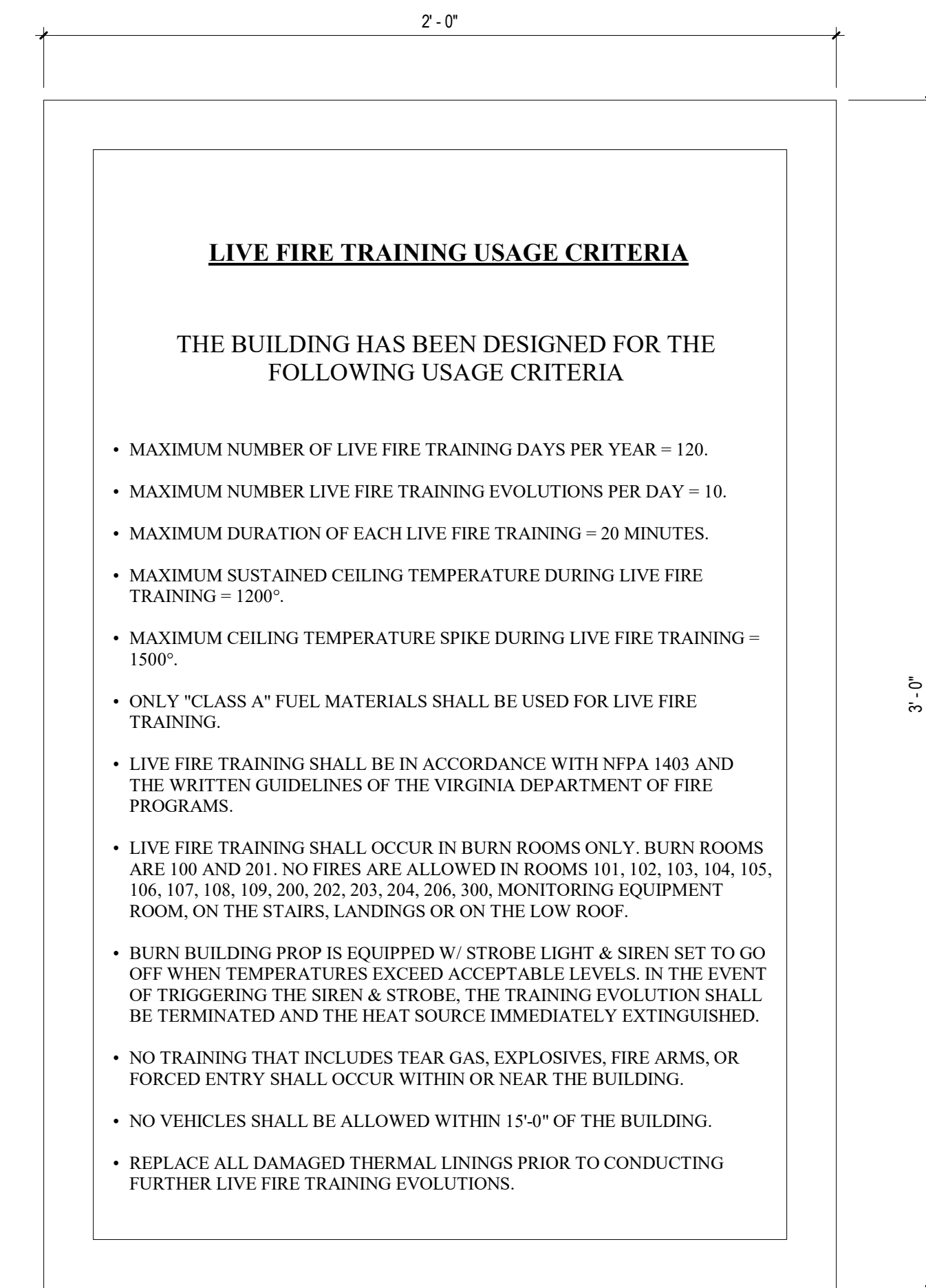

4 LIVE FIRE TRAINING SIGN  
A3.1 3" = 1'-0"

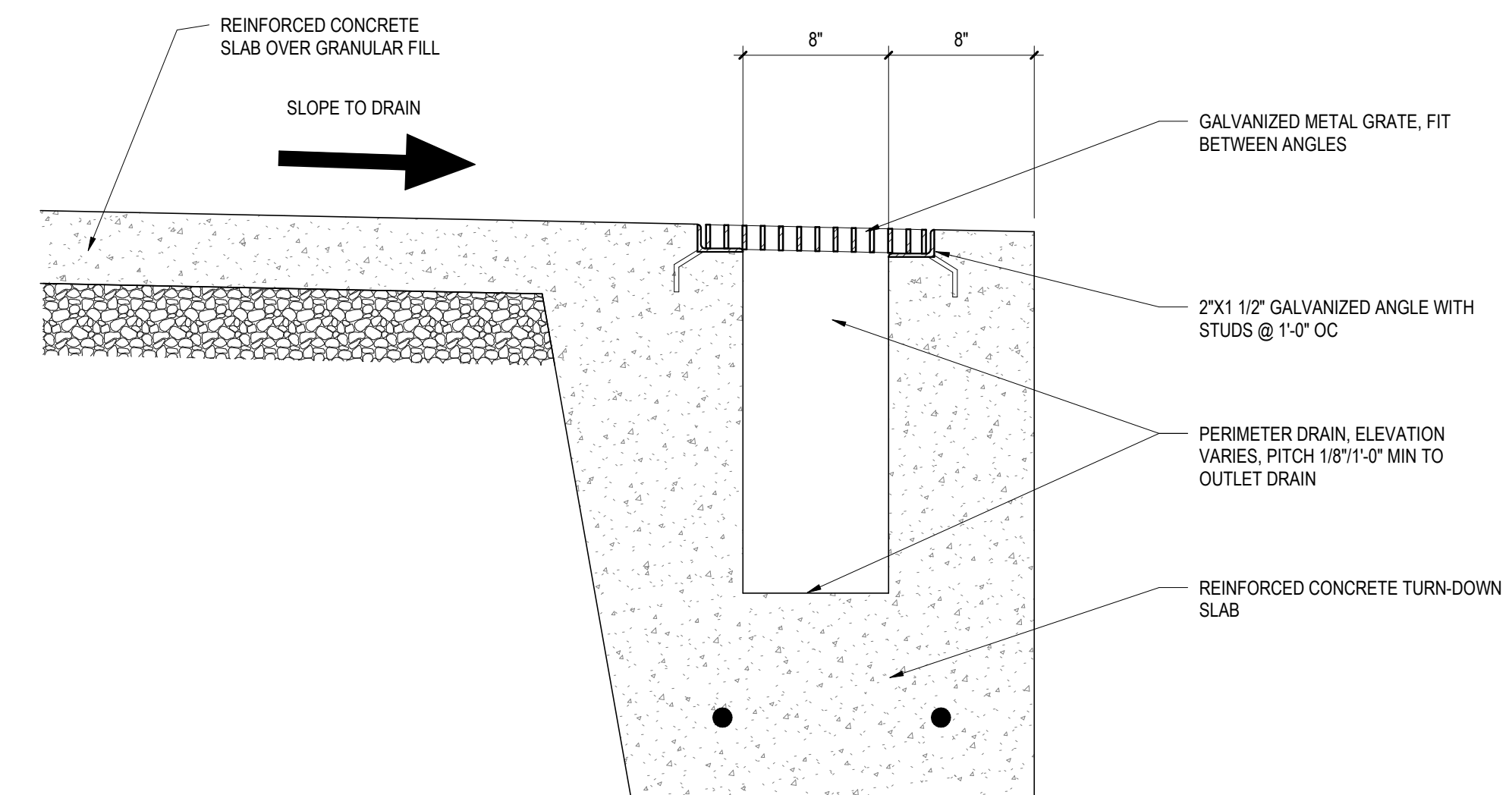

5 TYPICAL PERIMETER DRAIN DETAIL  
A3.1 1 1/2" = 1'-0"

ALL REPORTS, PLANS, SPECIFICATIONS AND COMPUTER FILES RELATING TO THIS PROJECT ARE THE PROPERTY OF CRABTREE ROHRBAUGH & ASSOCIATES. CRABTREE ROHRBAUGH & ASSOCIATES RETAINS ALL COMMON-LAW, STATUTE AND OTHER RESERVED RIGHTS INCLUDING THE COPYRIGHT THEREIN. REPRODUCTION OF THE MATERIAL HEREIN OR SUBSTANTIAL USE WITHOUT WRITTEN PERMISSION OF CRABTREE ROHRBAUGH & ASSOCIATES VIOLATES THE COPYRIGHT LAWS OF THE UNITED STATES AND WILL BE SUBJECT TO LEGAL PROSECUTION.  
© CRABTREE ROHRBAUGH & ASSOCIATES, INC. 2022

REVISIONS		
NO.	DATE	DESCRIPTION OF CHANGES

**CRABTREE ROHRBAUGH & ASSOCIATES - ARCHITECTS**  
 MECHANICSBURG, PENNSYLVANIA [www.cra-architects.com](http://www.cra-architects.com)  
 TOWSON, MARYLAND  
 WHITE SULPHUR SPRINGS, WEST VIRGINIA

250 WEST MAIN STREET, SUITE 200  
 CHARLOTTEVILLE VA 22902  
 434-975-7262

**FLUVANNA COUNTY FIRE-BURN BUILDING**  
 FLUVANNA COUNTY  
 5725 JAMES MADISON HIGHWAY, PALMYRA, VIRGINIA



BUILDING SECTIONS	PROJECT 3461
PLOT SCALE As indicated	A3.1
FILENAME:	
DATE: 5/16/2022	

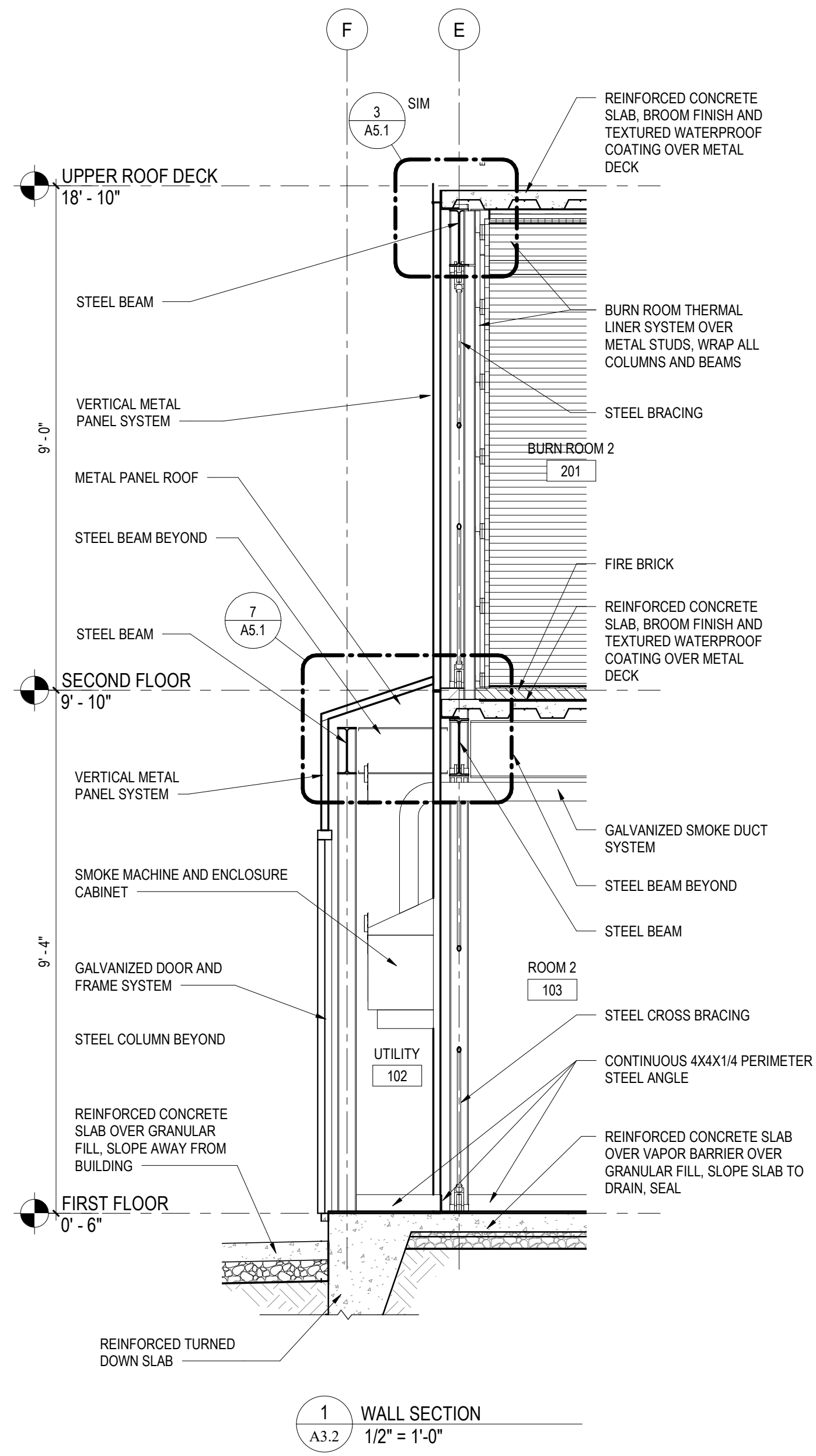

1 WALL SECTION  
A3.2 1/2" = 1'-0"

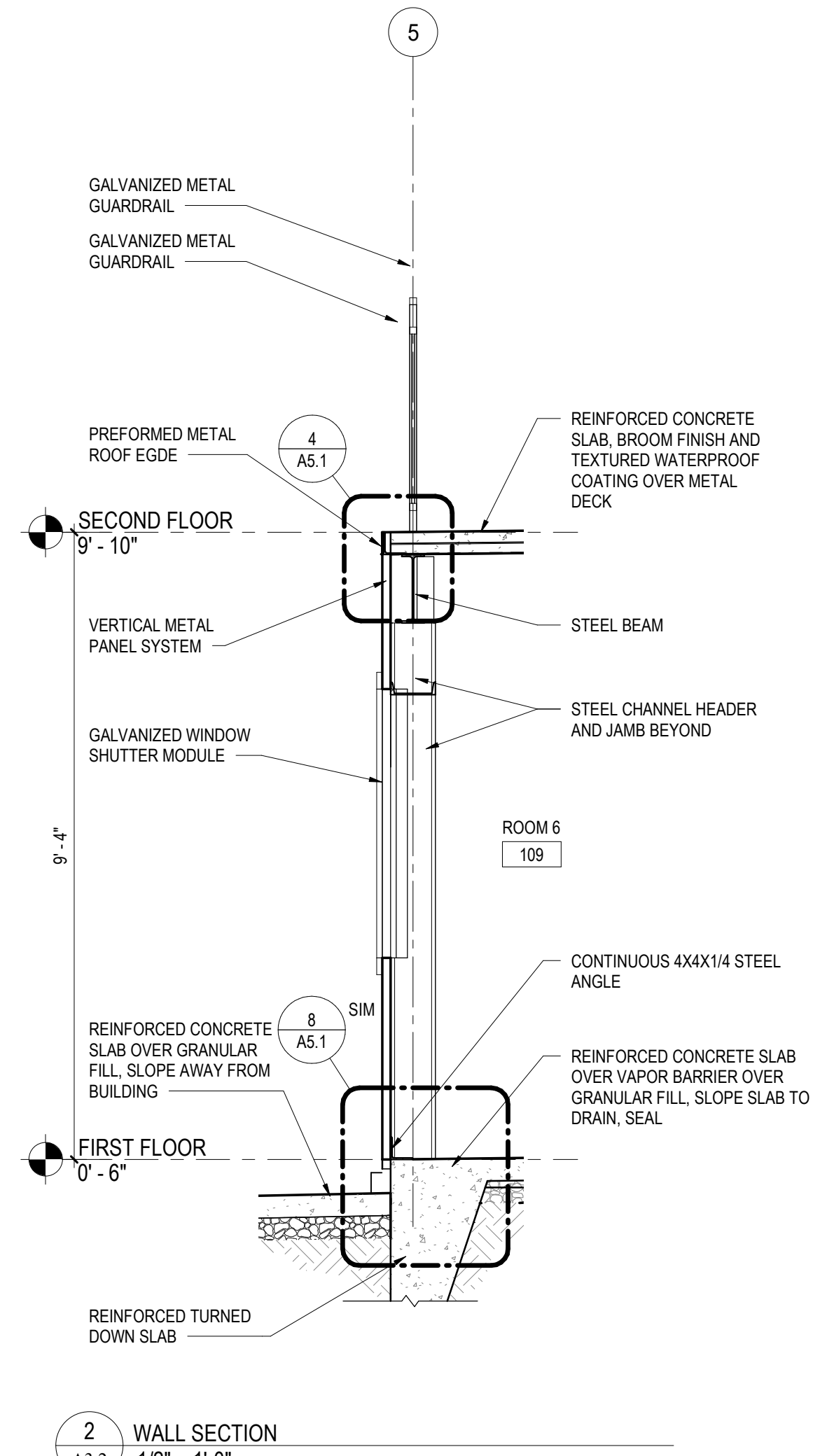

2 WALL SECTION  
A3.2 1/2" = 1'-0"

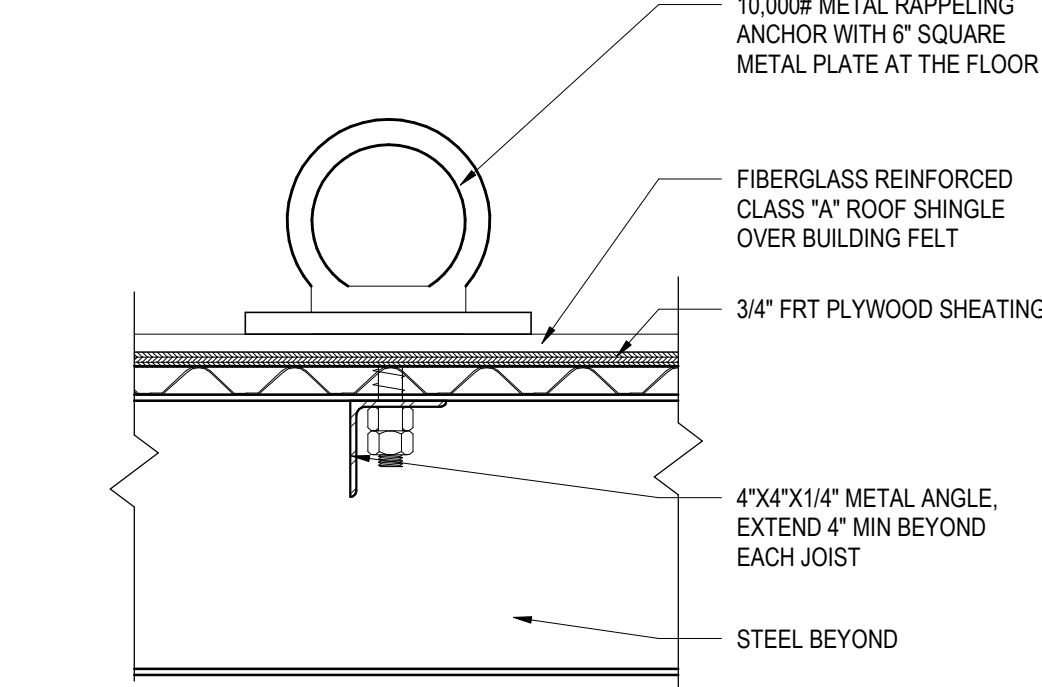

3 RAILING ANCHOR DETAIL  
A3.2 1 1/2" = 1'-0"

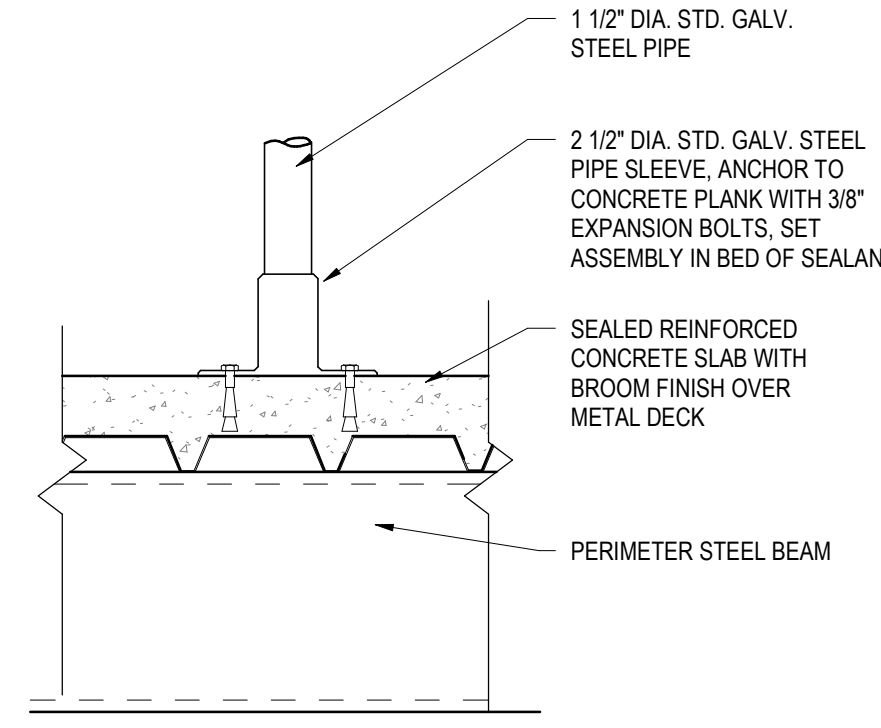

4 REMOVABLE RAILING DETAIL  
A3.2 1 1/2" = 1'-0"

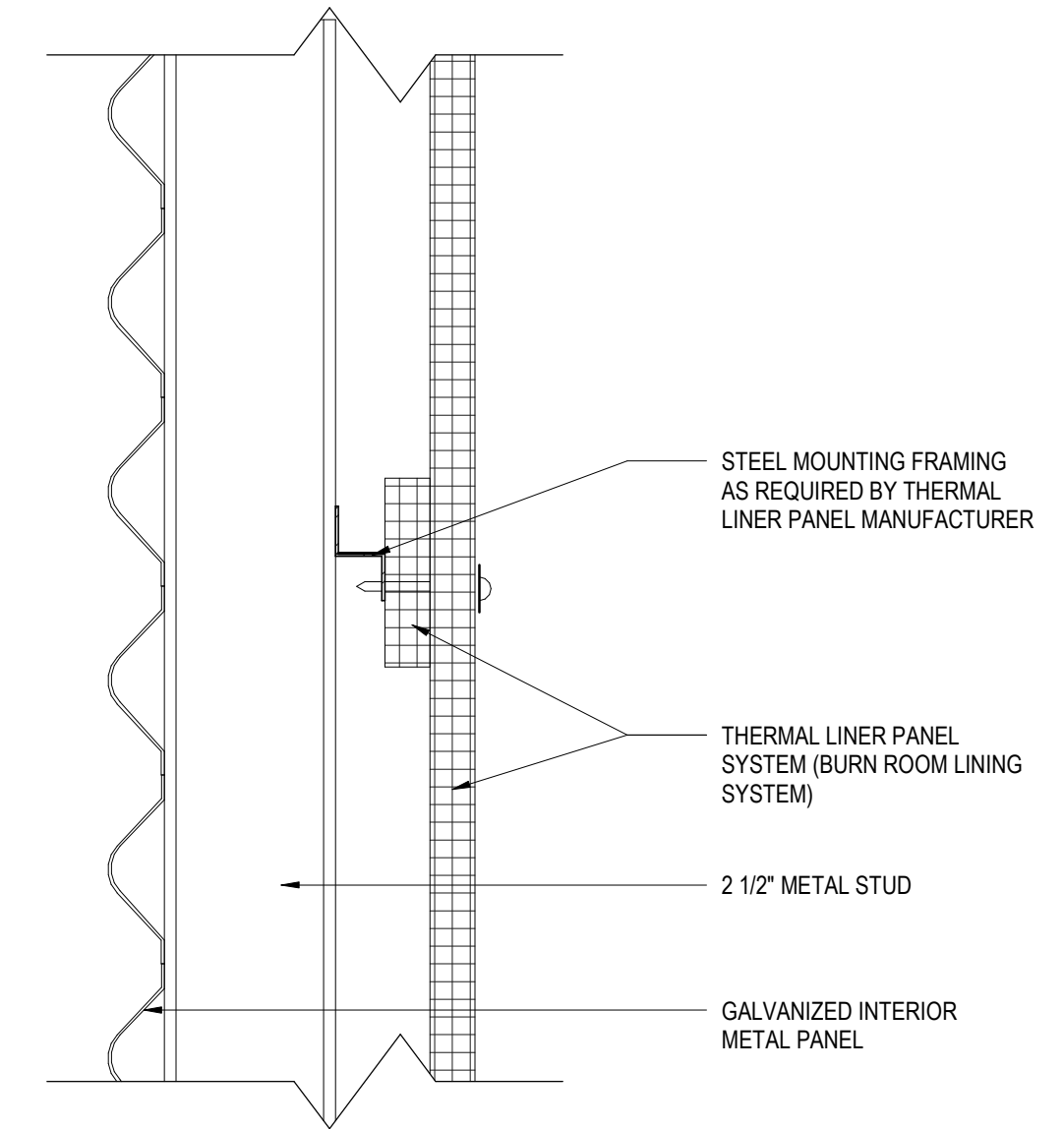

6 TYPICAL BURN ROOM WALL DETAIL  
A3.2 3" = 1'-0"

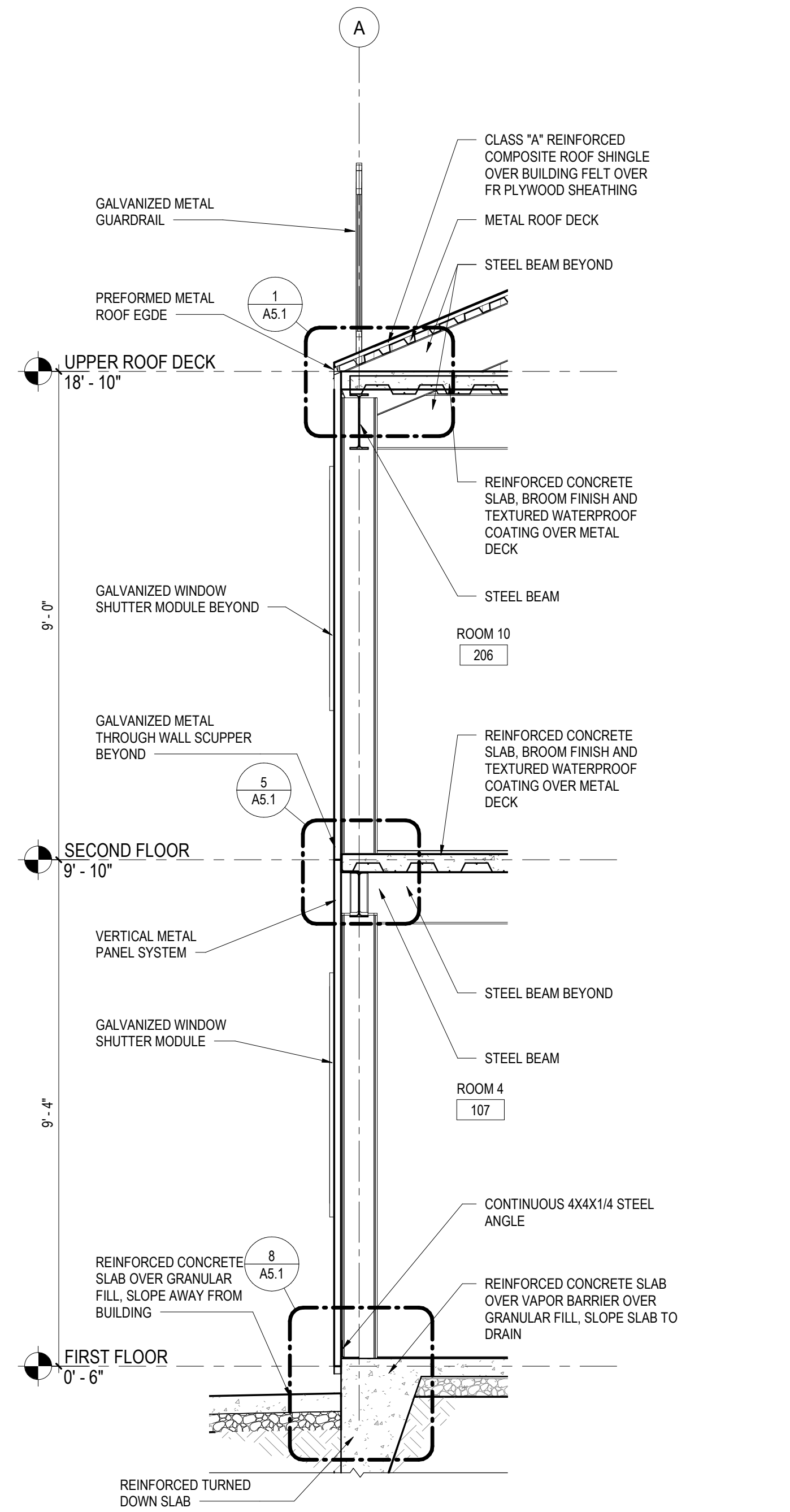

7 WALL SECTION  
A3.2 1/2" = 1'-0"

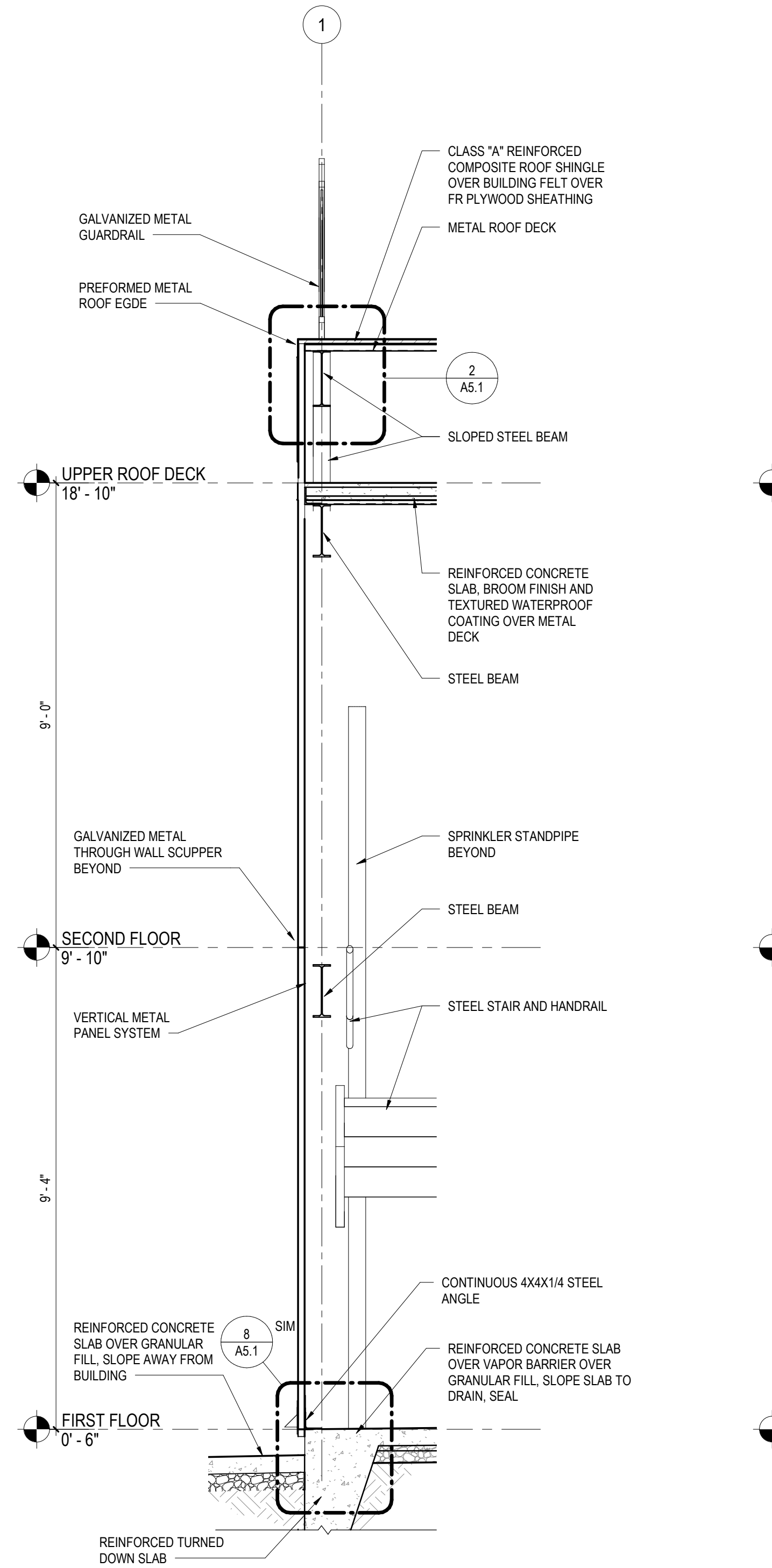

8 WALL SECTION  
A3.2 1/2" = 1'-0"

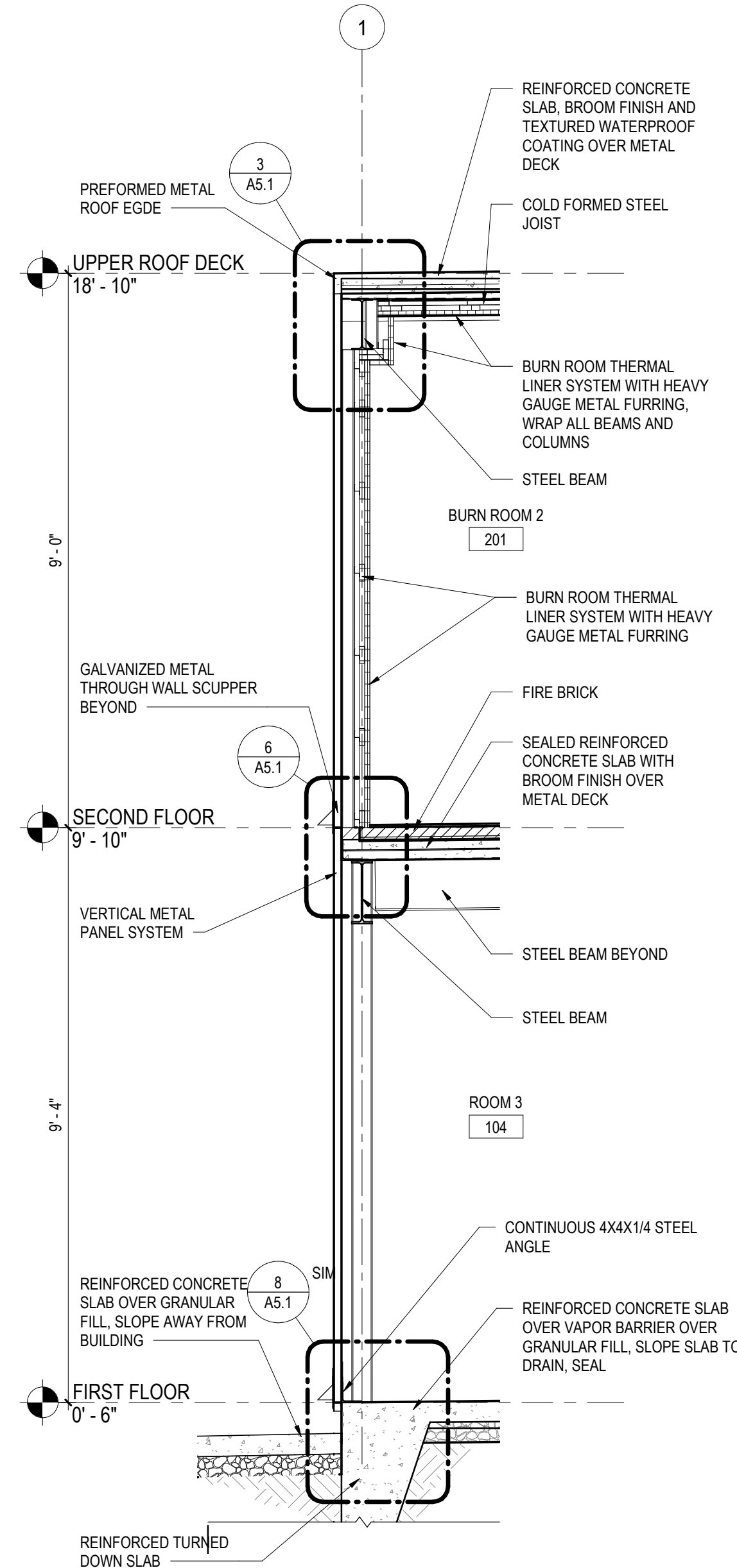

9 WALL SECTION  
A3.2 1/2" = 1'-0"

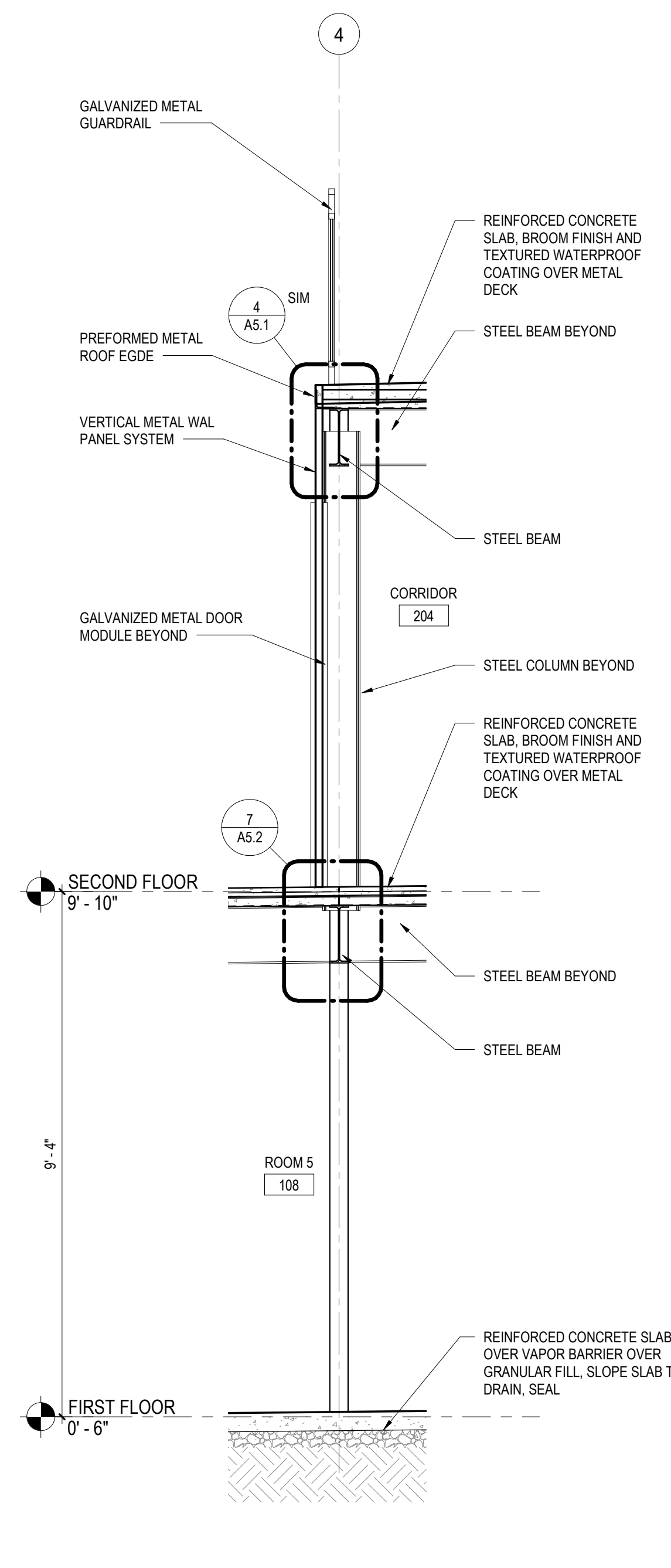

10 WALL SECTION  
A3.2 1/2" = 1'-0"

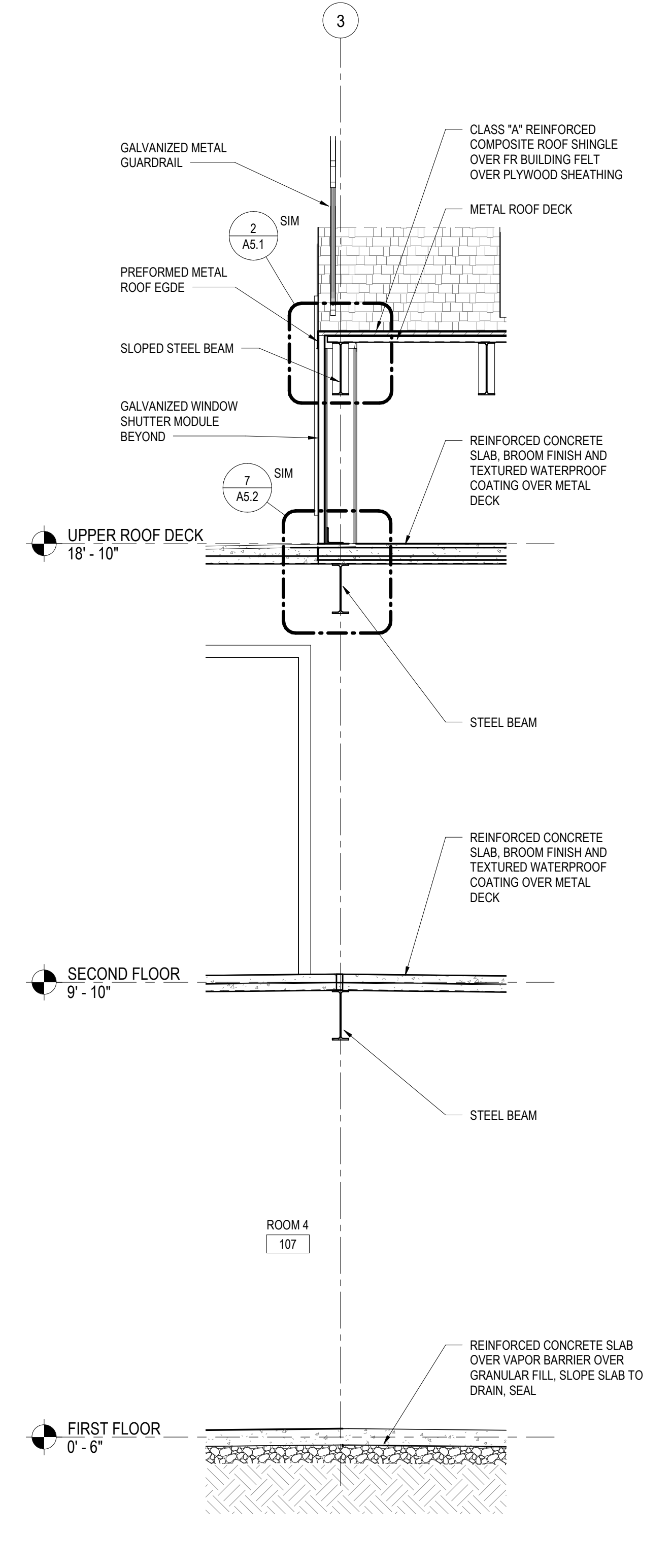

11 WALL SECTION  
A3.2 1/2" = 1'-0"

ALL REPORTS, PLANS, SPECIFICATIONS AND COMPUTER FILES RELATING TO THIS PROJECT ARE THE PROPERTY OF CRABTREE ROHRBAUGH & ASSOCIATES. CRABTREE ROHRBAUGH & ASSOCIATES RETAINS ALL COMMON LAW, STATUTE AND OTHER RESERVED RIGHTS INCLUDING THE COPYRIGHT THEREIN. REPRODUCTION OF THE MATERIAL HEREIN OR SUBSTANTIAL USE WITHOUT WRITTEN PERMISSION OF CRABTREE ROHRBAUGH & ASSOCIATES VIOLATES THE COPYRIGHT LAWS OF THE UNITED STATES AND WILL BE SUBJECT TO LEGAL PROSECUTION.  
© CRABTREE ROHRBAUGH & ASSOCIATES, INC. 2020

REVISIONS		
NO.	DATE	DESCRIPTION OF CHANGES

**CRABTREE ROHRBAUGH & ASSOCIATES - ARCHITECTS**  
 MECHANICSBURG, PENNSYLVANIA  
 TOWSON, MARYLAND  
 WHITE SULPHUR SPRINGS, WEST VIRGINIA  
 www.cra-architects.com

250 WEST MAIN STREET, SUITE 200  
 CHARLOTTESVILLE VA 22902  
 434-975-7262



**FLUVANNA COUNTY FIRE-BURN BUILDING**  
 FLUVANNA COUNTY  
 5725 JAMES MADISON HIGHWAY, PALMYRA, VIRGINIA

WALL SECTIONS  
 PLOT SCALE: As indicated  
 FILENAME:  
 DATE:  
**PROJECT 3461**  
**A3.2**

ALL REPORTS, PLANS, SPECIFICATIONS AND COMPUTER FILES RELATING TO THIS PROJECT ARE THE PROPERTY OF CRABTREE ROHRBAUGH & ASSOCIATES. CRABTREE ROHRBAUGH & ASSOCIATES RETAINS ALL COMMON LAW, STATUTE AND OTHER RESERVED RIGHTS INCLUDING THE COPYRIGHT THEREIN. REPRODUCTION OF THE MATERIAL HEREIN OR SUBSTANTIAL USE WITHOUT WRITTEN PERMISSION OF CRABTREE ROHRBAUGH & ASSOCIATES VIOLATES THE COPYRIGHT LAWS OF THE UNITED STATES AND WILL BE SUBJECT TO LEGAL PROSECUTION. © CRABTREE ROHRBAUGH & ASSOCIATES, INC. 2022

REVISIONS

NO.	DATE	BY	DESCRIPTION OF CHANGES

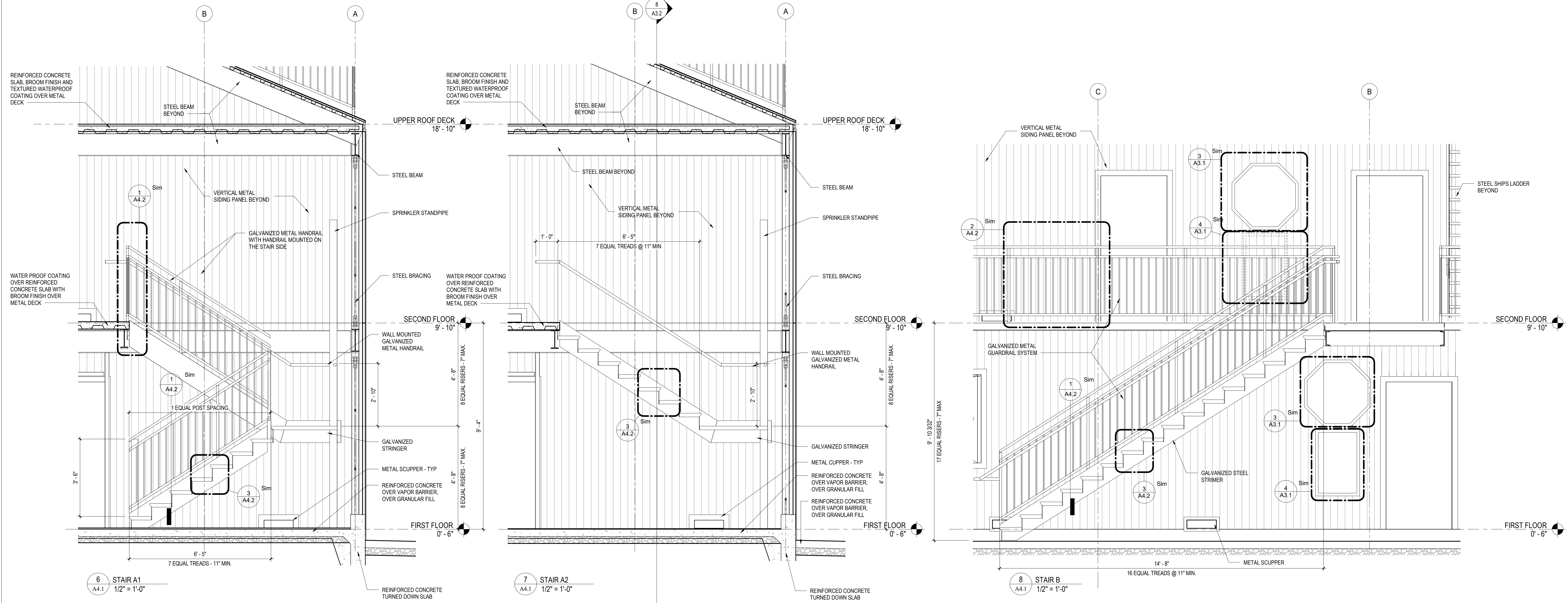
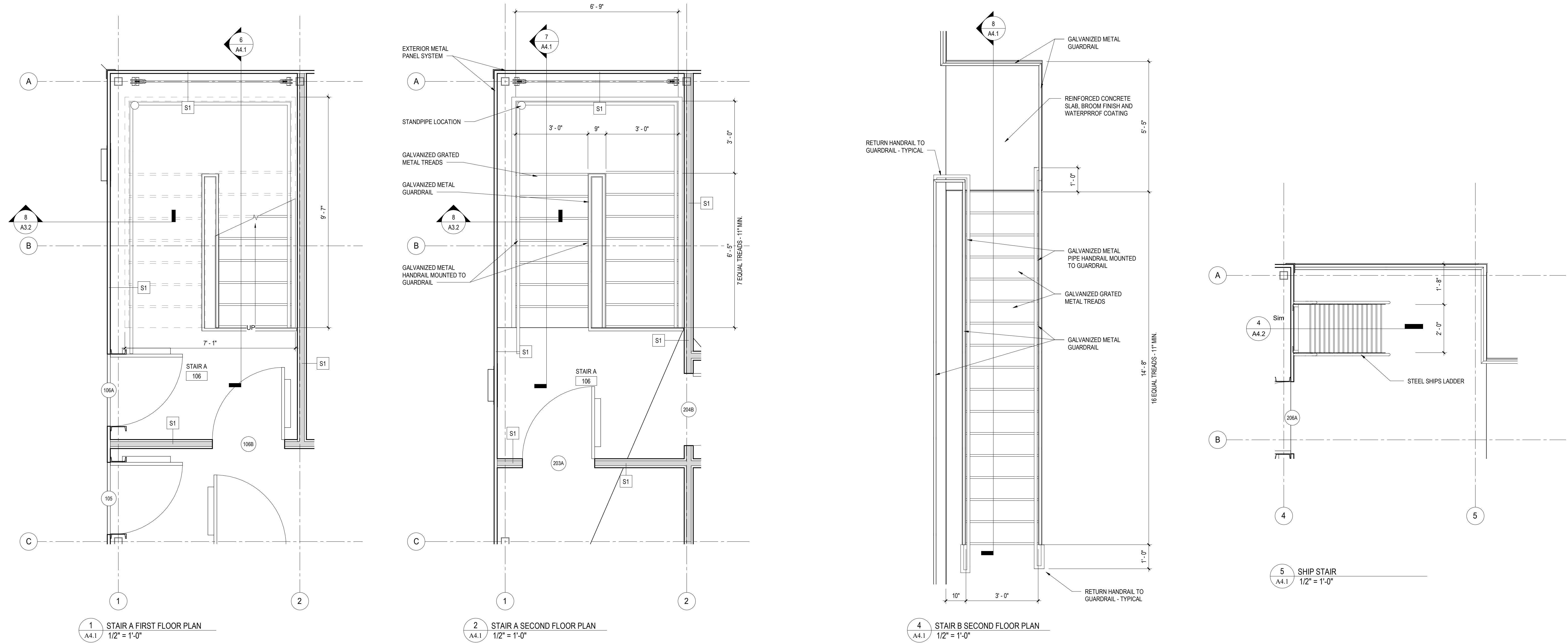

**CRABTREE ROHRBAUGH & ASSOCIATES - ARCHITECTS**  
 MECHANICSBURG, PENNSYLVANIA  
 TOWSON, MARYLAND  
 WHITE SULPHUR SPRINGS, WEST VIRGINIA

250 WEST MAIN STREET, SUITE 200  
 CHARLOTTEVILLE, VA 22902  
 434-975-7262

[www.cra-architects.com](http://www.cra-architects.com)

FLUVANNA COUNTY FIRE-BURN BUILDING  
 FLUVANNA COUNTY  
 5725 JAMES MADISON HIGHWAY, PALMYRA, VIRGINIA

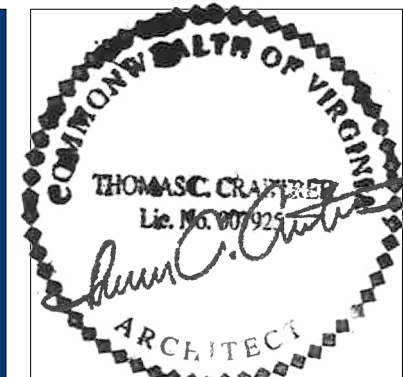

LARGE SCALE PLANS  
 PLOT SCALE: 1/2" = 1'-0"  
 FILENAME:  
 DATE: 5/16/2022

PROJECT  
 3461  
**A4.1**



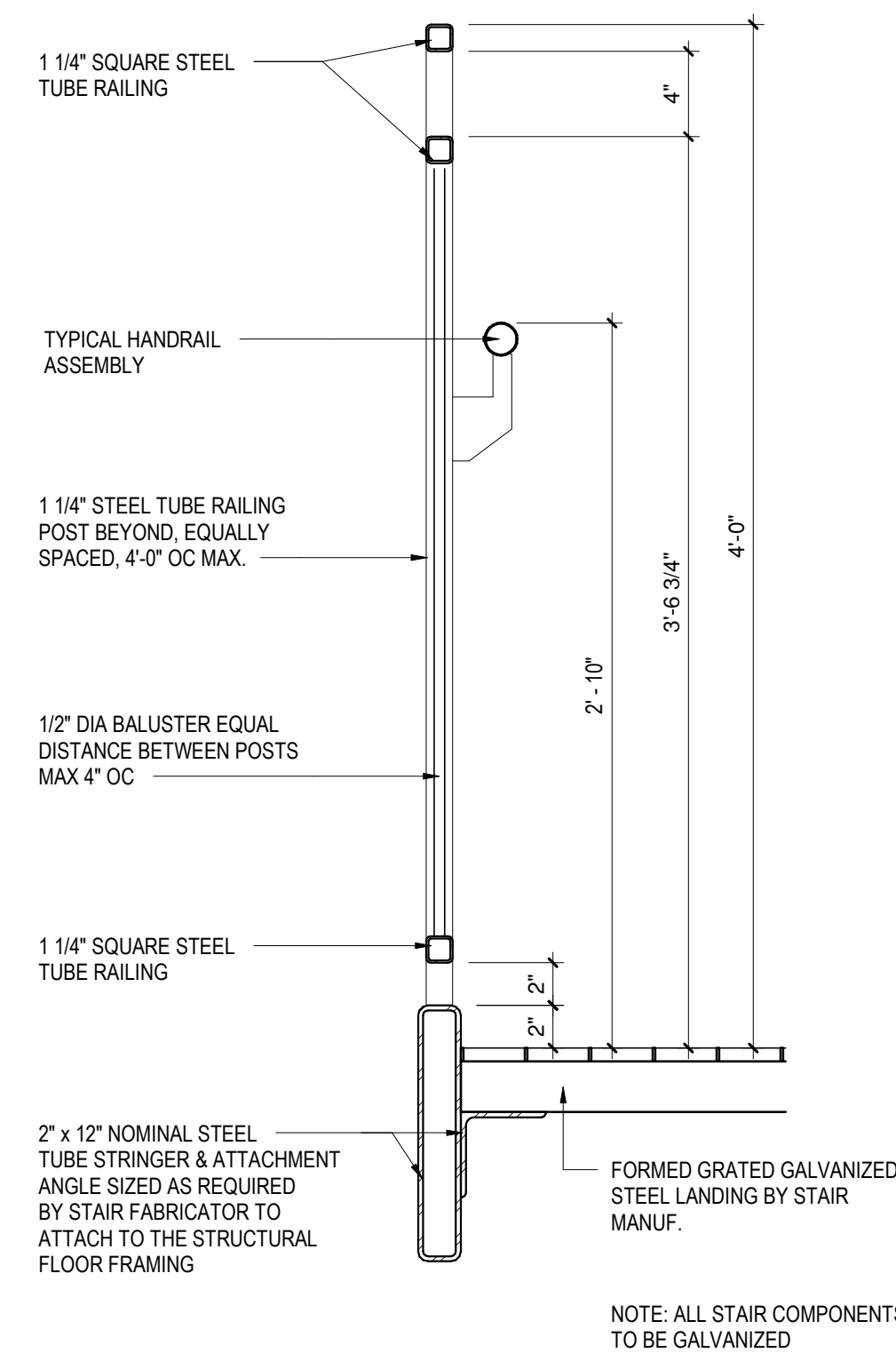

1 GUARDRAIL DETAIL AT STAIR - TYPICAL  
A4.2 1 1/2" = 1'-0"

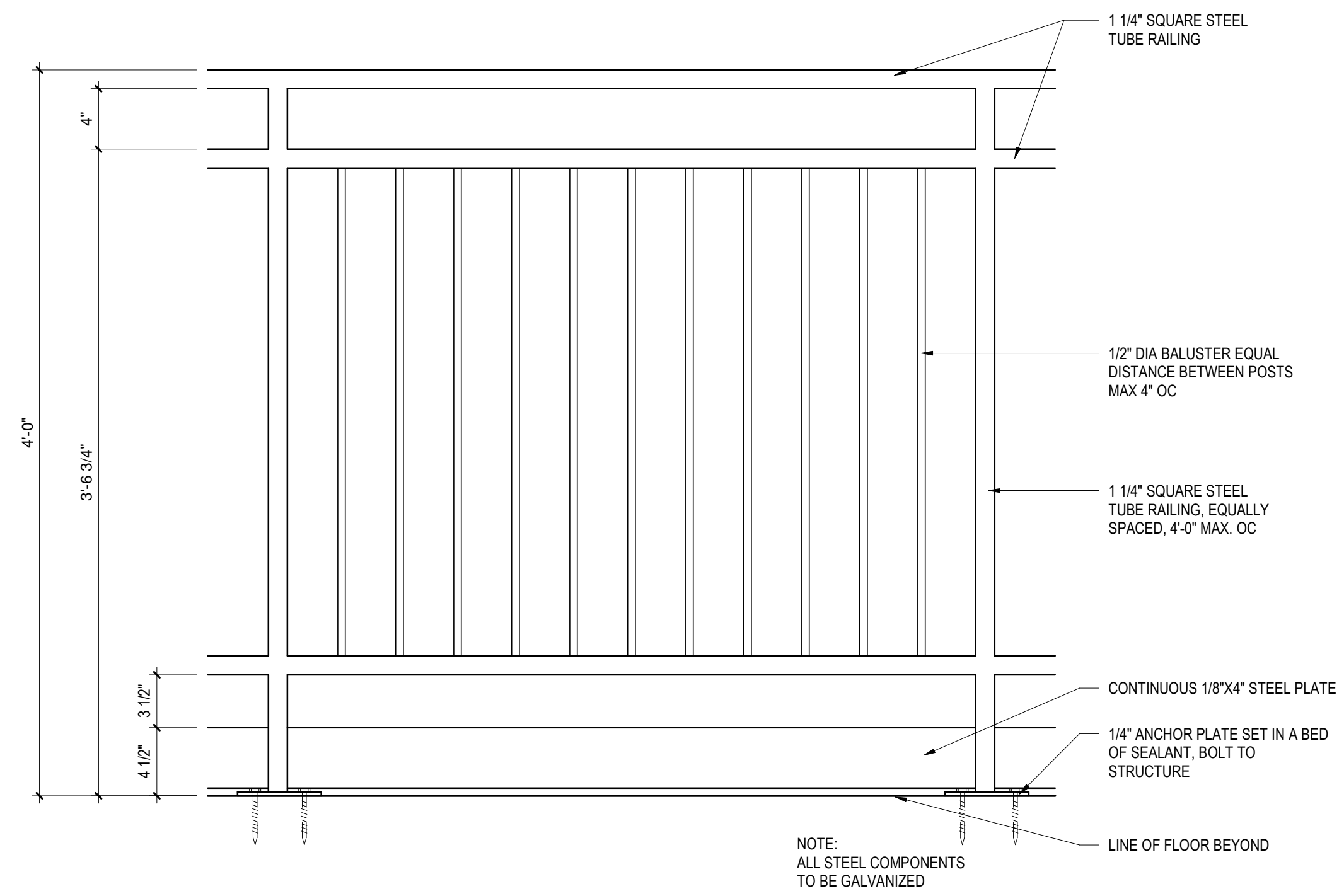

2 GUARDRAIL ELEVATION DETAIL AT ROOF - TYPICAL  
A4.2 1 1/2" = 1'-0"

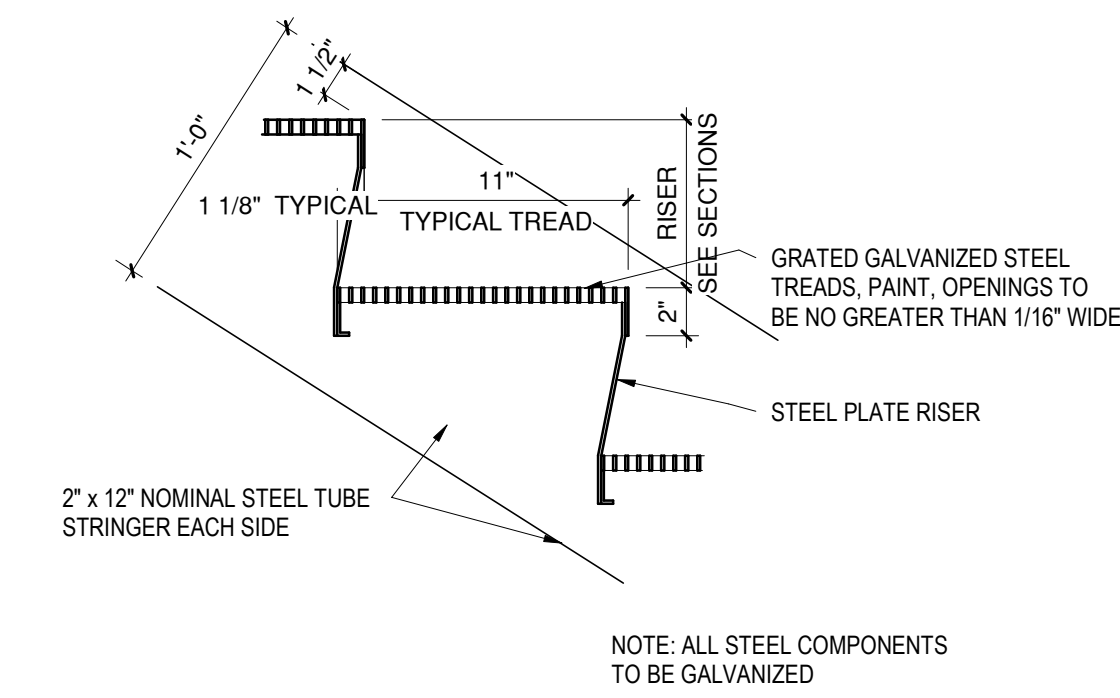

3 TREAD & RISER DETAIL  
A4.2 1 1/2" = 1'-0"

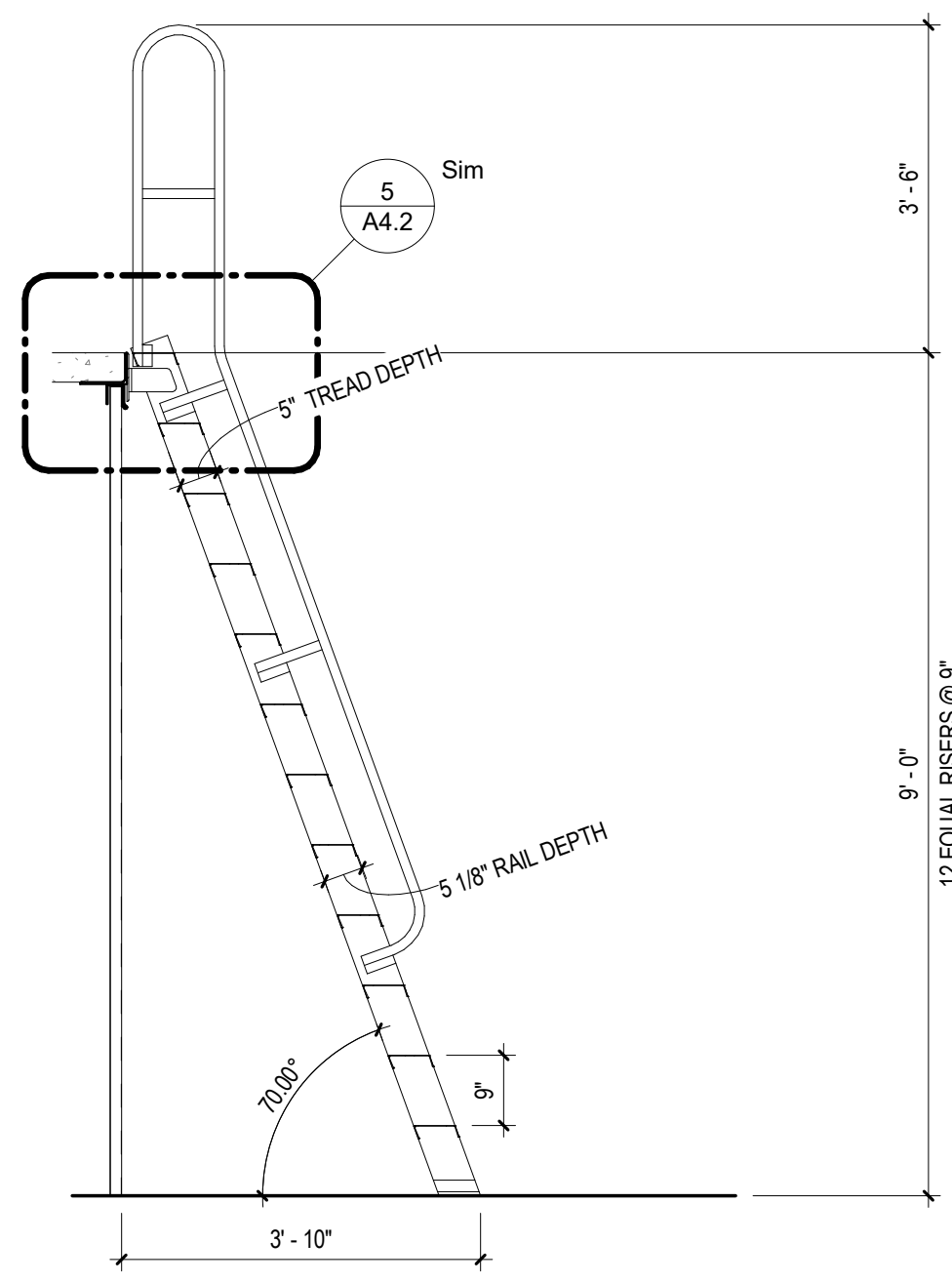

4 SHIPS LADDER SECTION  
A4.2 1/2" = 1'-0"

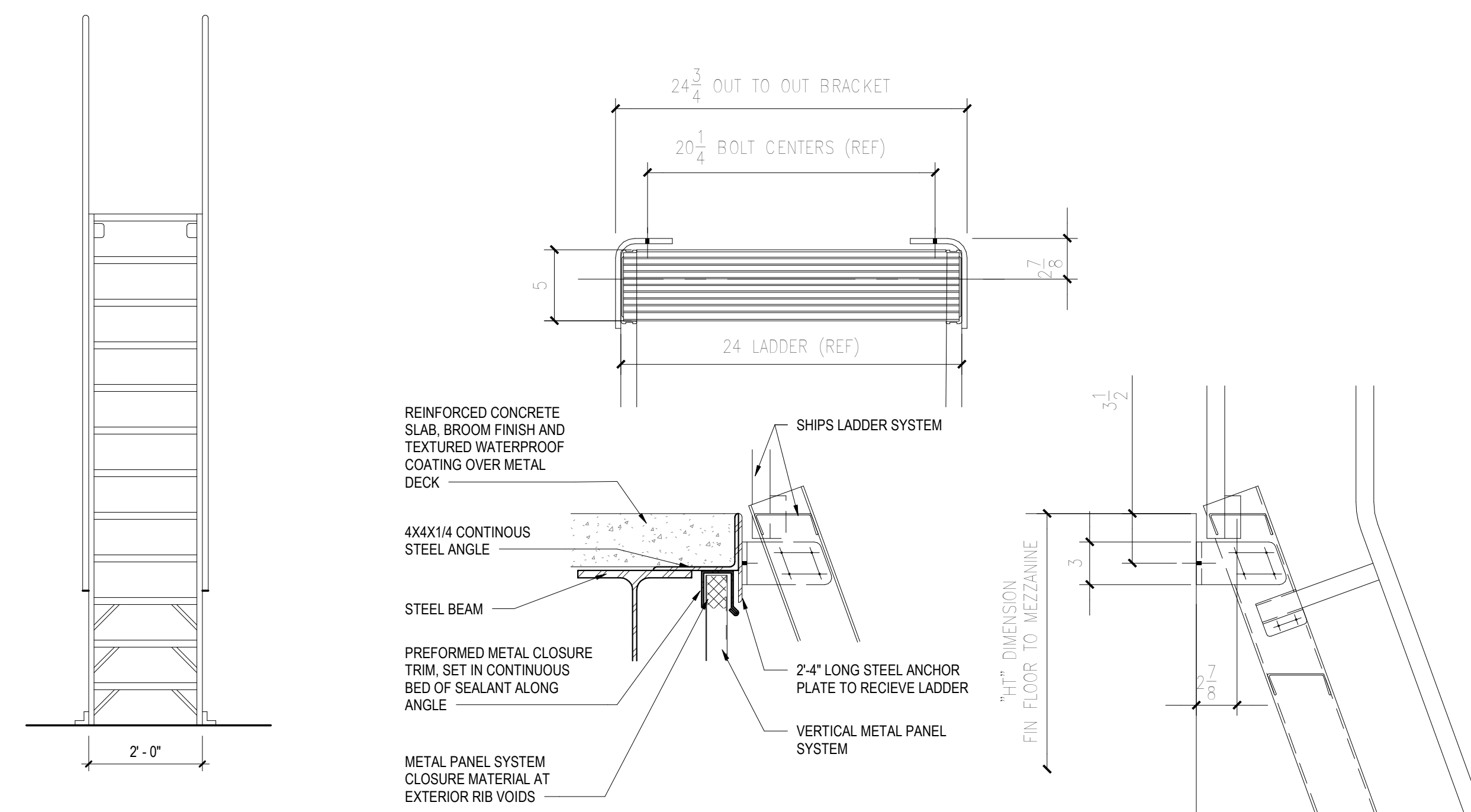

5 SHIPS LADDER DETAILS  
A4.2 1 1/2" = 1'-0"

ALL REPORTS, PLANS, SPECIFICATIONS AND COMPUTER FILES RELATING TO THIS PROJECT ARE THE PROPERTY OF CRABTREE ROHRBAUGH & ASSOCIATES. CRABTREE ROHRBAUGH & ASSOCIATES RE TAINS ALL COMMON LAW, STATUTE AND OTHER RESERVED RIGHTS INCLUDING THE COPYRIGHT THEREIN. REPRODUCTION OF THE MATERIAL HEREIN OR SUBSTANTIAL USE WITHOUT WRITTEN PERMISSION OF CRABTREE ROHRBAUGH & ASSOCIATES VIOLATES THE COPYRIGHT LAWS OF THE UNITED STATES AND WILL BE SUBJECT TO LEGAL PROSECUTION.  
© CRABTREE ROHRBAUGH & ASSOCIATES, INC. 2023

REVISIONS

NO.	DATE	NAME	DESCRIPTION OF CHANGES

**CRABTREE ROHRBAUGH & ASSOCIATES - ARCHITECTS**  
 250 WEST MAIN STREET, SUITE 200  
 CHARLOTTEVILLE VA 22902  
 434-975-7262

MECHANICSBURG, PENNSYLVANIA  
 TOWSON, MARYLAND  
 WHITE SULPHUR SPRINGS, WEST VIRGINIA

[www.cra-architects.com](http://www.cra-architects.com)

FLUVANNA COUNTY FIRE-BURN BUILDING  
 FLUVANNA COUNTY  
 5725 JAMES MADISON HIGHWAY, PALMYRA, VIRGINIA



LARGE SCALE PLANS  
 PLOT SCALE: As indicated  
 FILENAME:  
 DATE:

PROJECT  
 3461  
**A4.2**

ALL REPORTS, PLANS, SPECIFICATIONS AND COMPUTER FILES RELATING TO THIS PROJECT ARE THE PROPERTY OF CRABTREE ROHRBAUGH & ASSOCIATES. CRABTREE ROHRBAUGH & ASSOCIATES HEREBY DISCLAIMS ALL LIABILITY AND OTHER RESERVED RIGHTS INCLUDING THE COPYRIGHT THEREIN. REPRODUCTION OF THE MATERIAL HEREIN OR SUBSTANTIAL USE WITHOUT WRITTEN PERMISSION OF CRABTREE ROHRBAUGH & ASSOCIATES VIOLATES THE COPYRIGHT LAWS OF THE UNITED STATES AND WILL BE SUBJECT TO LEGAL PROSECUTION. © CRABTREE ROHRBAUGH & ASSOCIATES, INC. 2022

**REVISIONS**

NO.	DATE	BY	DESCRIPTION OF CHANGES

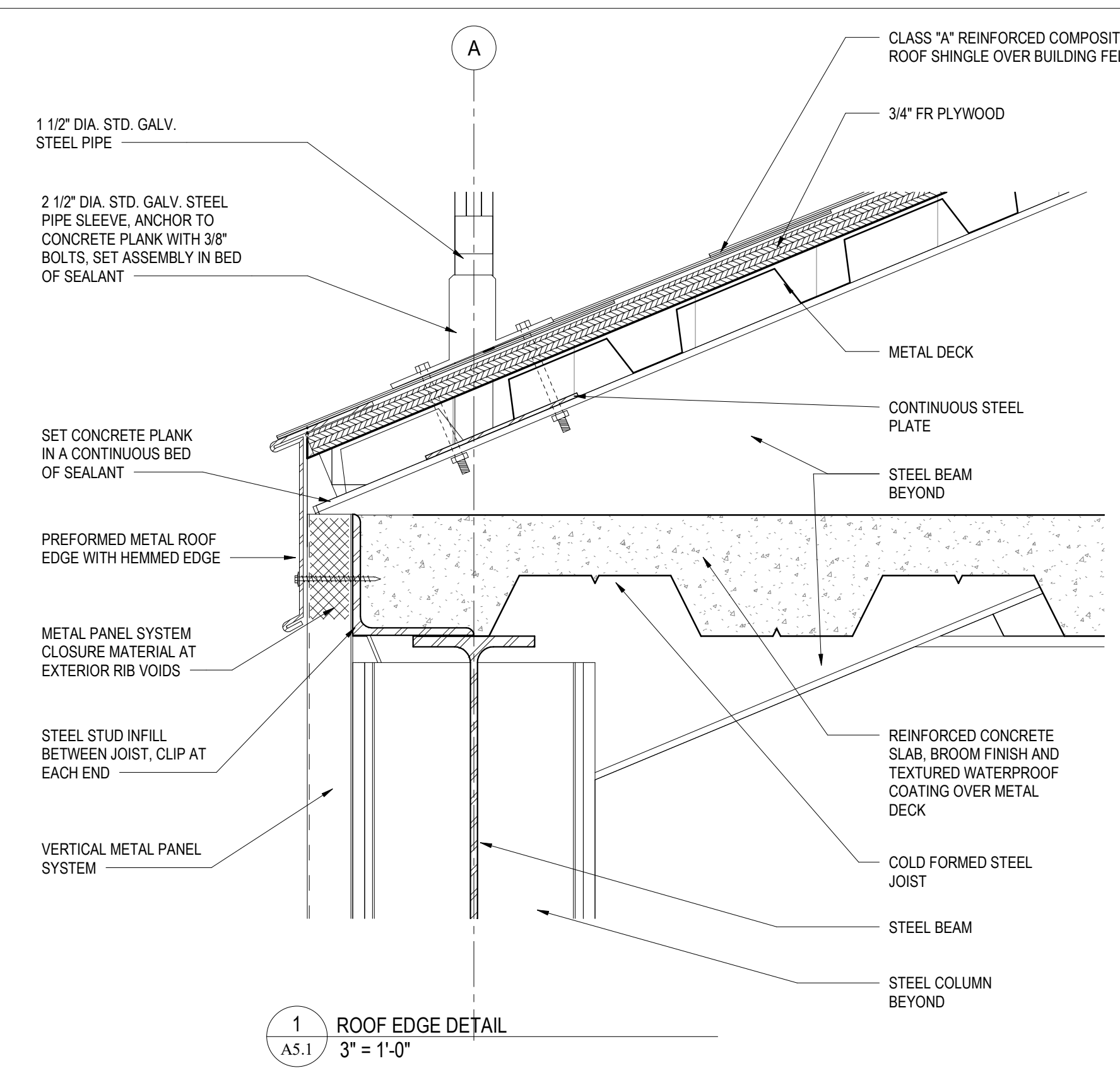

**1**  
A5.1  
ROOF EDGE DETAIL  
3" = 1'-0"

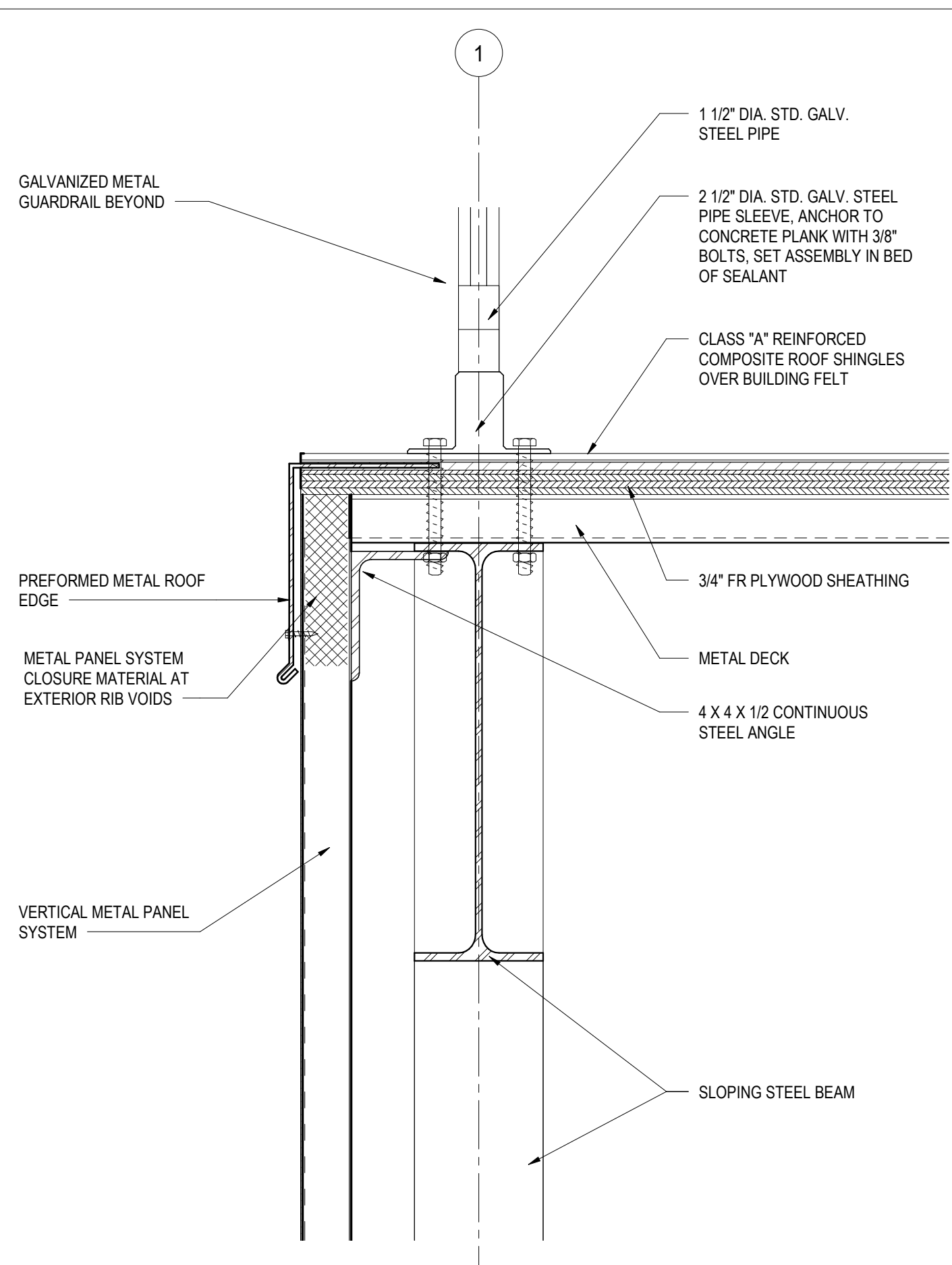

**2**  
A5.1  
ROOF EDGE DETAIL  
3" = 1'-0"

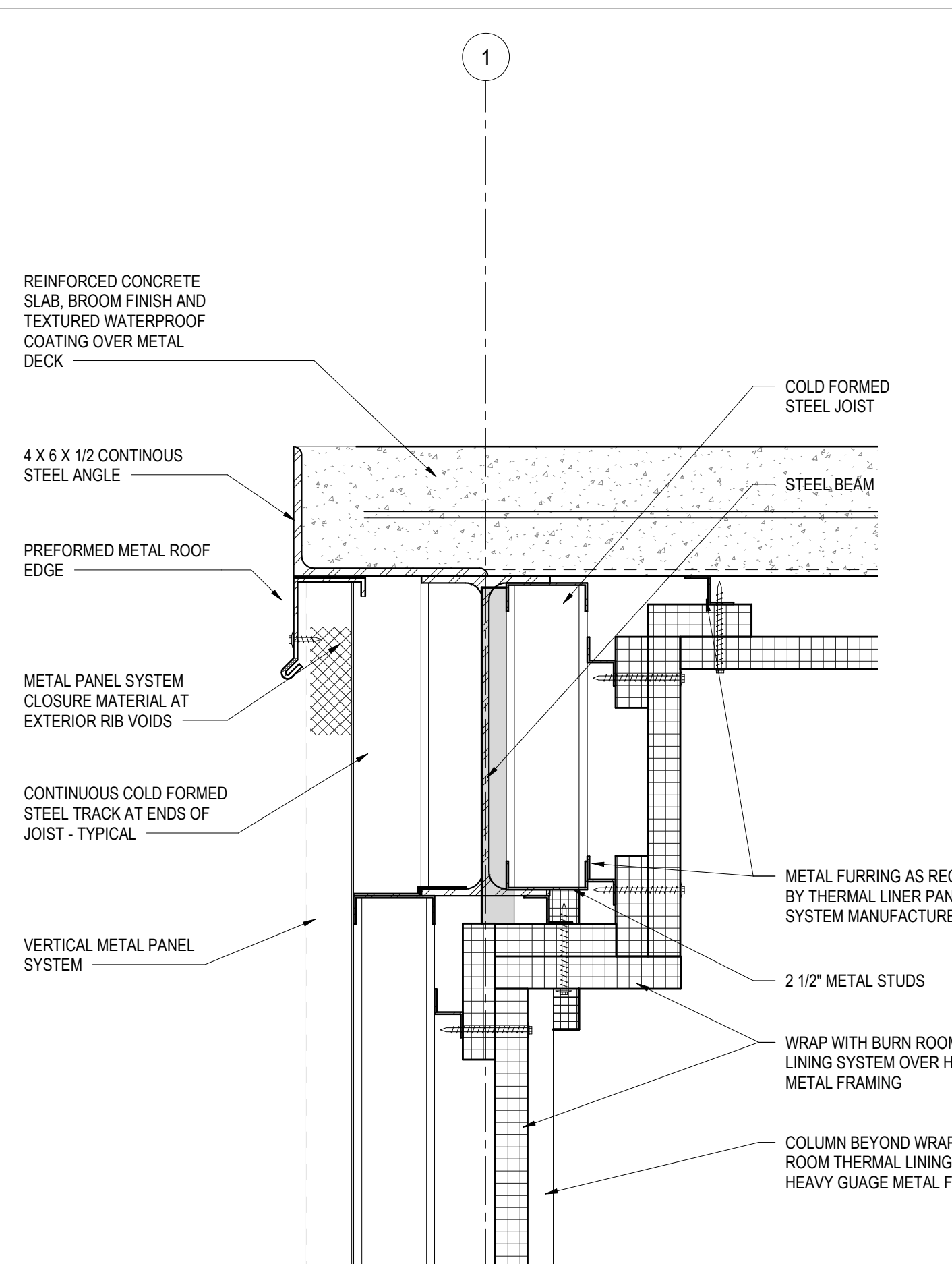

**3**  
A5.1  
ROOF EDGE DETAIL  
3" = 1'-0"

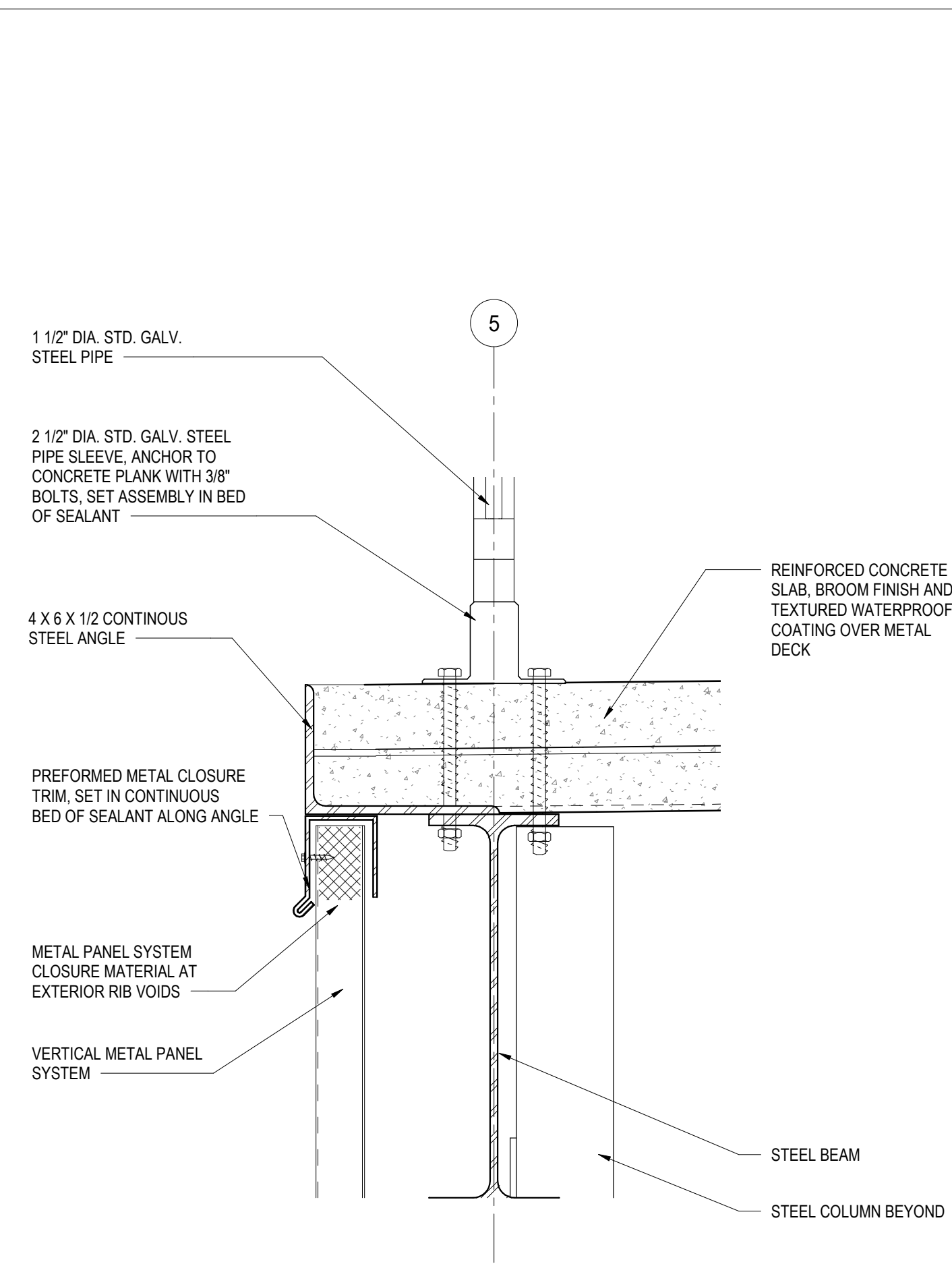

**4**  
A5.1  
ROOF EDGE DETAIL  
3" = 1'-0"

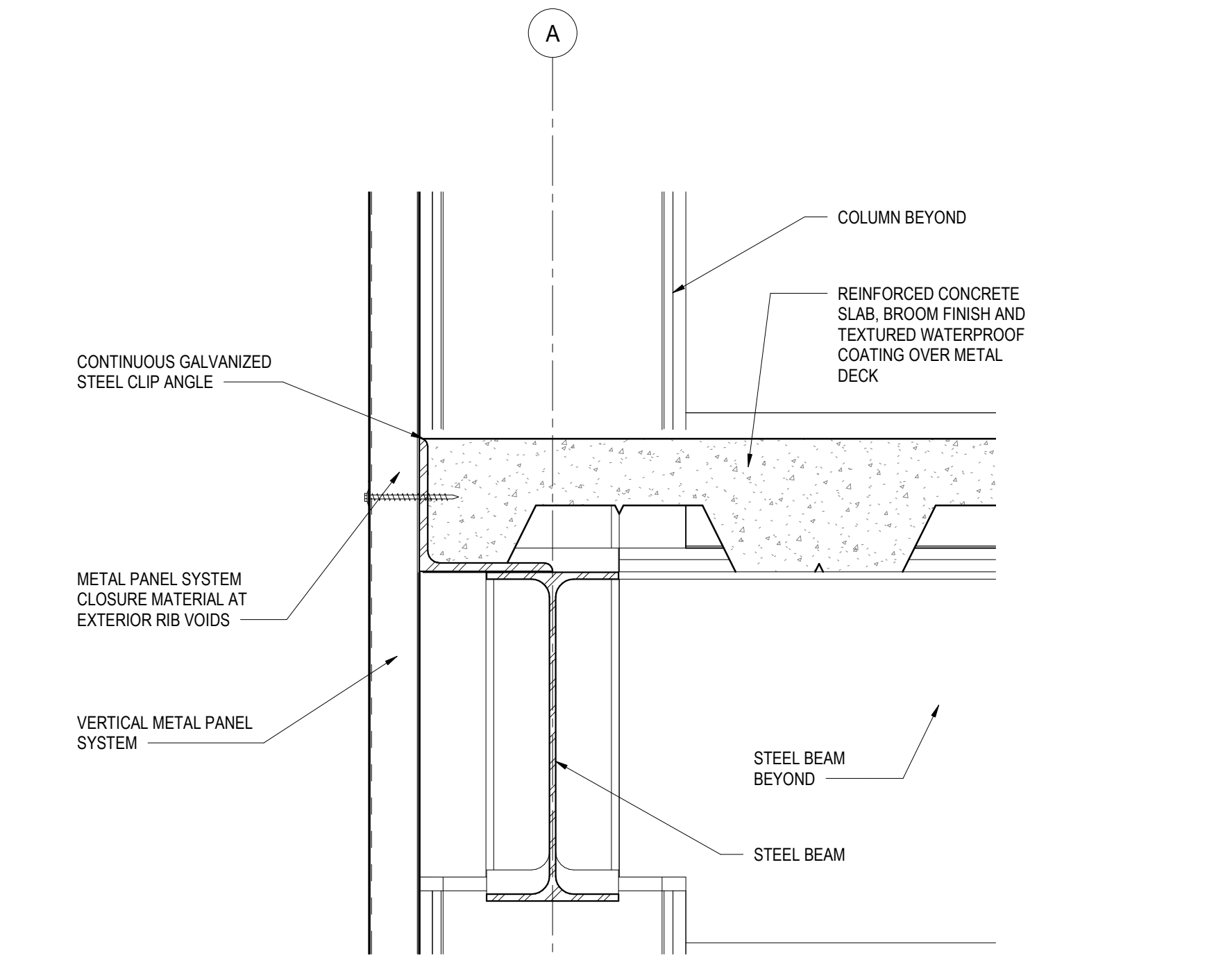

**5**  
A5.1  
ELEVATED FLOOR EDGE DETAIL  
3" = 1'-0"

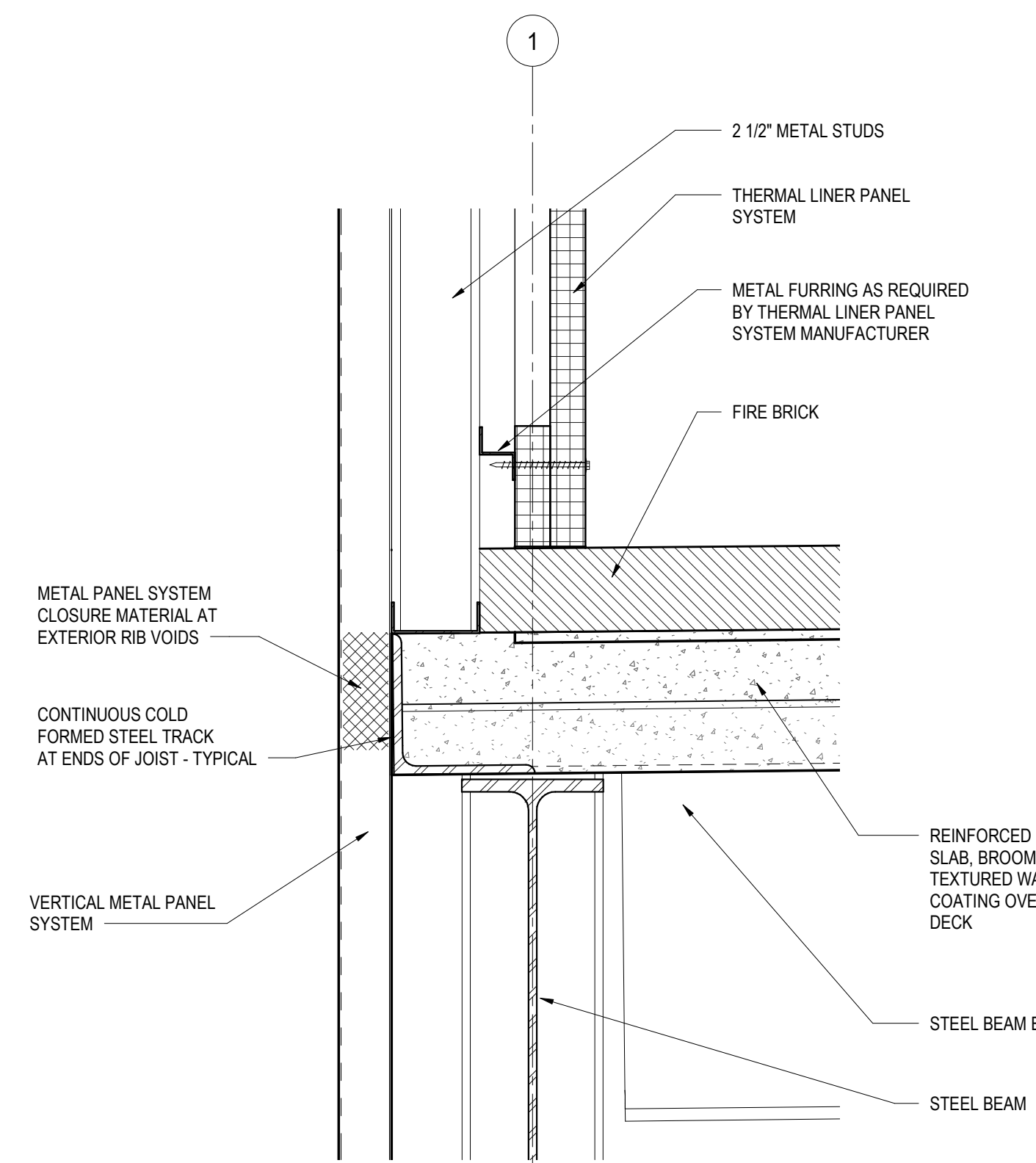

**6**  
A5.1  
ELEVATED FLOOR EDGE DETAIL  
3" = 1'-0"

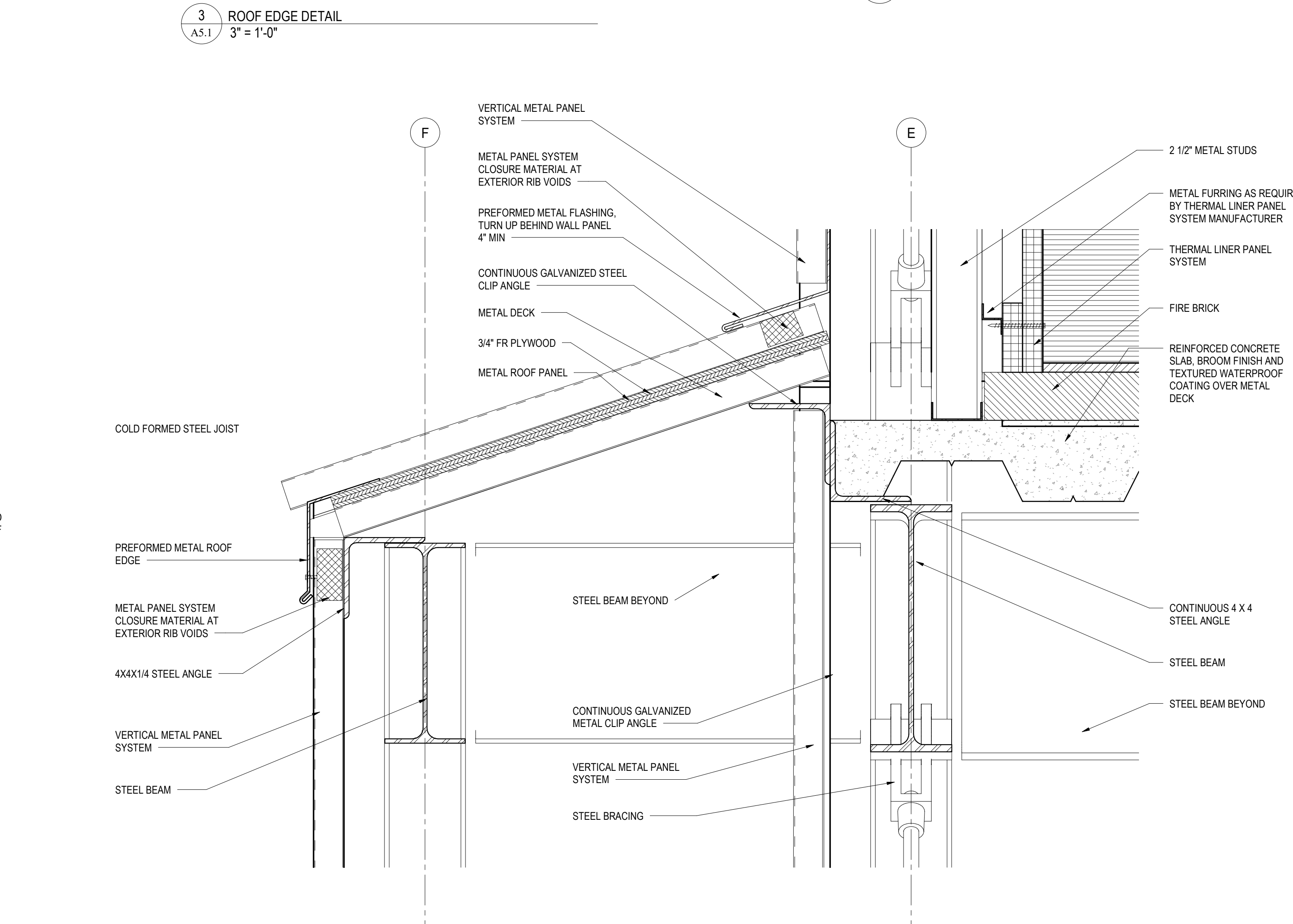

**7**  
A5.1  
A-AS-08 SECTION AT UTILITY CLOSET - Callout 1  
3" = 1'-0"

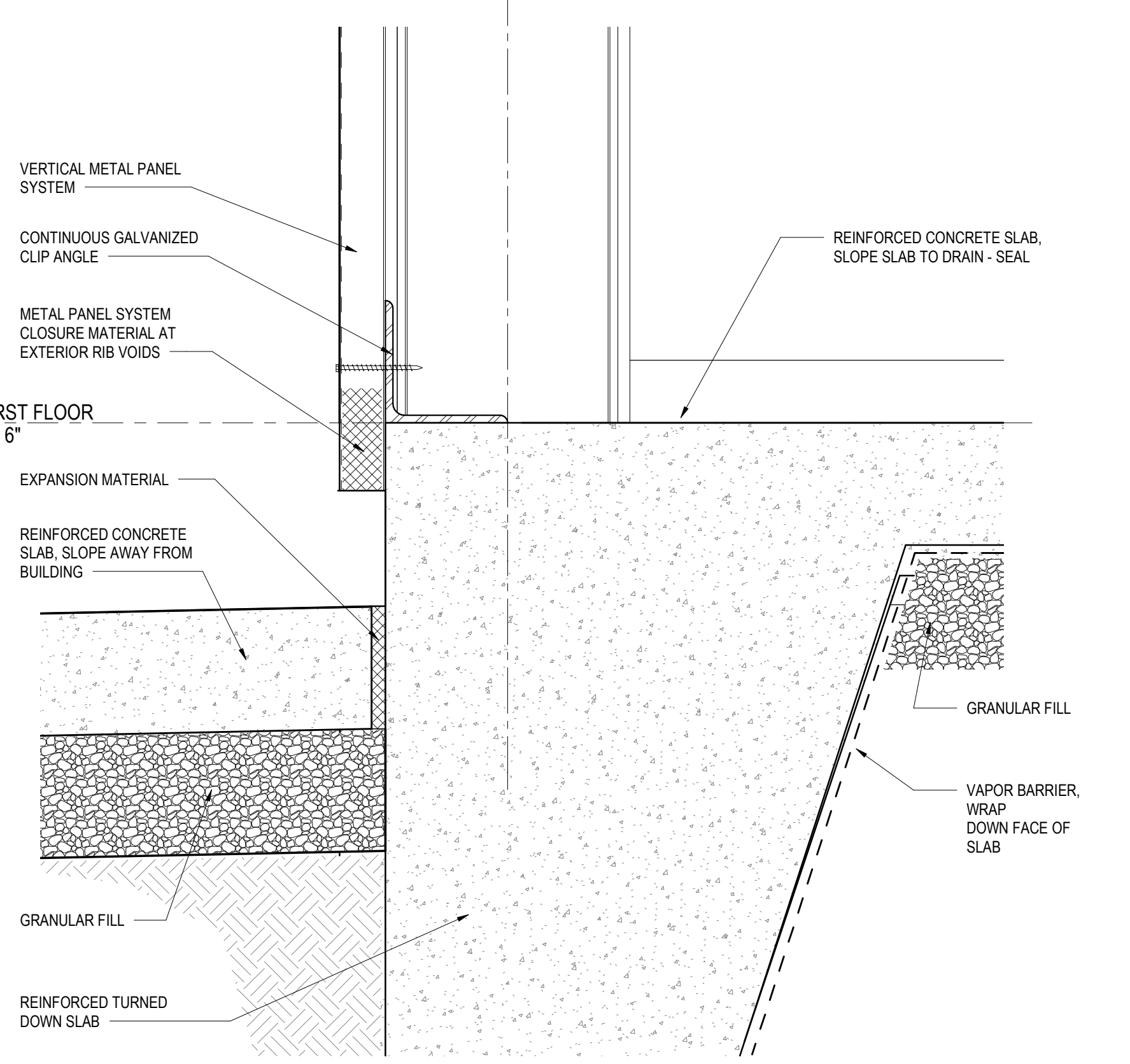

**8**  
A5.1  
TYPICAL BASE DETAIL  
3" = 1'-0"

NOTE: DETAILS WITHIN THIS DRAWING, TITLED AS "TYPICAL", INDICATE COMMON NON-SPECIFIC CONDITIONS OCCURRING THROUGHOUT BUILDING. THE LARGE SCALE ALLOWS A MORE COMPREHENSIVE LEVEL OF DETAIL TO BE SHOWN. SPECIFIC CONSTRUCTION CONDITIONS WILL VARY ACCORDING TO MATERIAL AND DIMENSIONS, MORE ACCURATELY SHOWN AS PART OF INDIVIDUAL SECTIONS AND DETAILS THROUGHOUT THE CONSTRUCTION DOCUMENTS.

**CRABTREE ROHRBAUGH & ASSOCIATES - ARCHITECTS**  
 MECHANICSBURG, PENNSYLVANIA [www.cra-architects.com](http://www.cra-architects.com)  
 TOWSON, MARYLAND  
 WHITE SULPHUR SPRINGS, WEST VIRGINIA

250 WEST MAIN STREET, SUITE 200  
 CHARLOTTEVILLE VA 22902  
 434-975-7262

**FLUVANNA COUNTY FIRE-BURN BUILDING**  
 FLUVANNA COUNTY  
 5725 JAMES MADISON HIGHWAY, PALMYRA, VIRGINIA



DETAILS	PROJECT 3461
PLOT SCALE 3" = 1'-0"	A5.1
FILE NAME:	
DATE 5/16/2022	

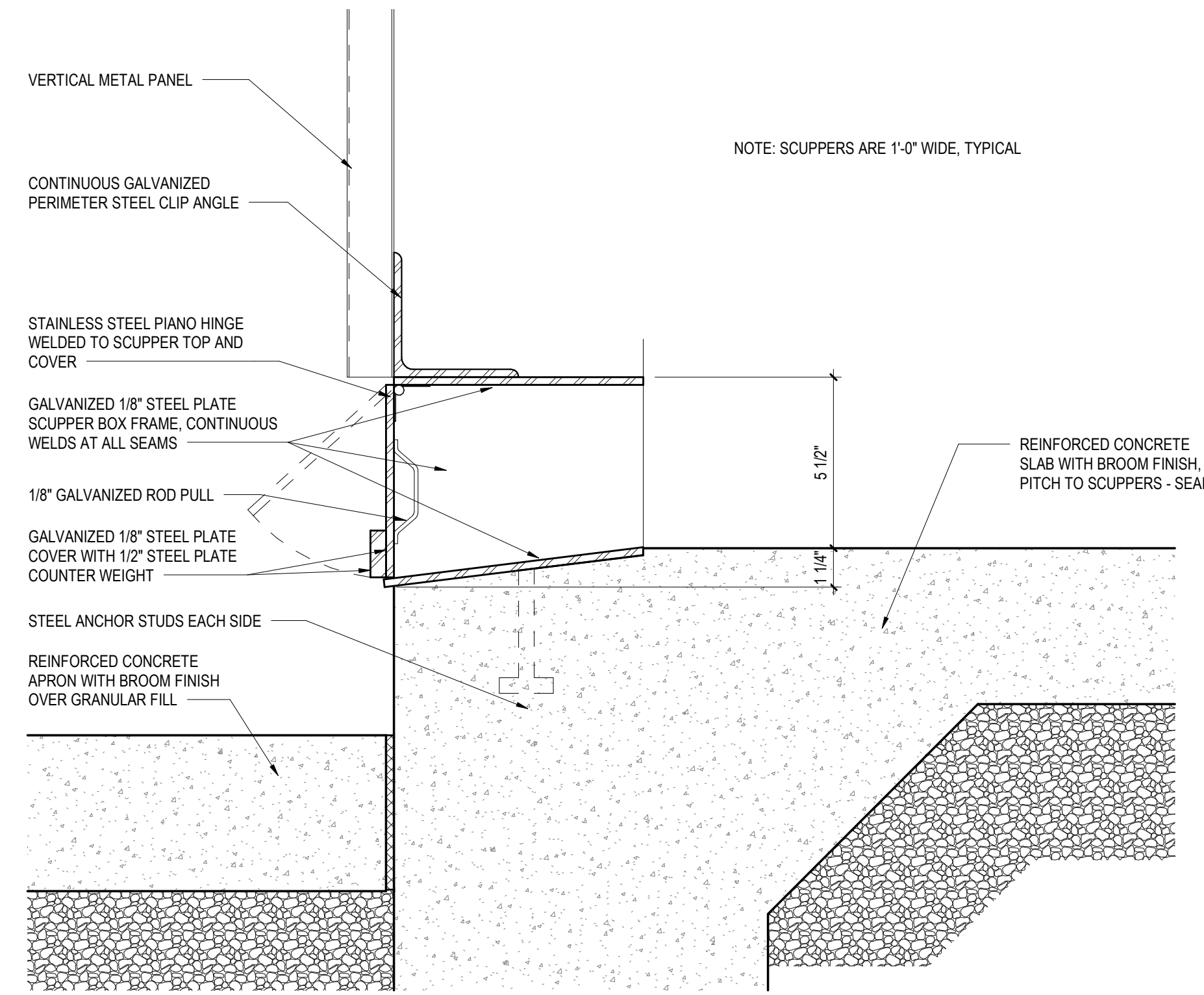

1 SCUPPER AT SLAB ON GRADE DETAIL  
3" = 1'-0"

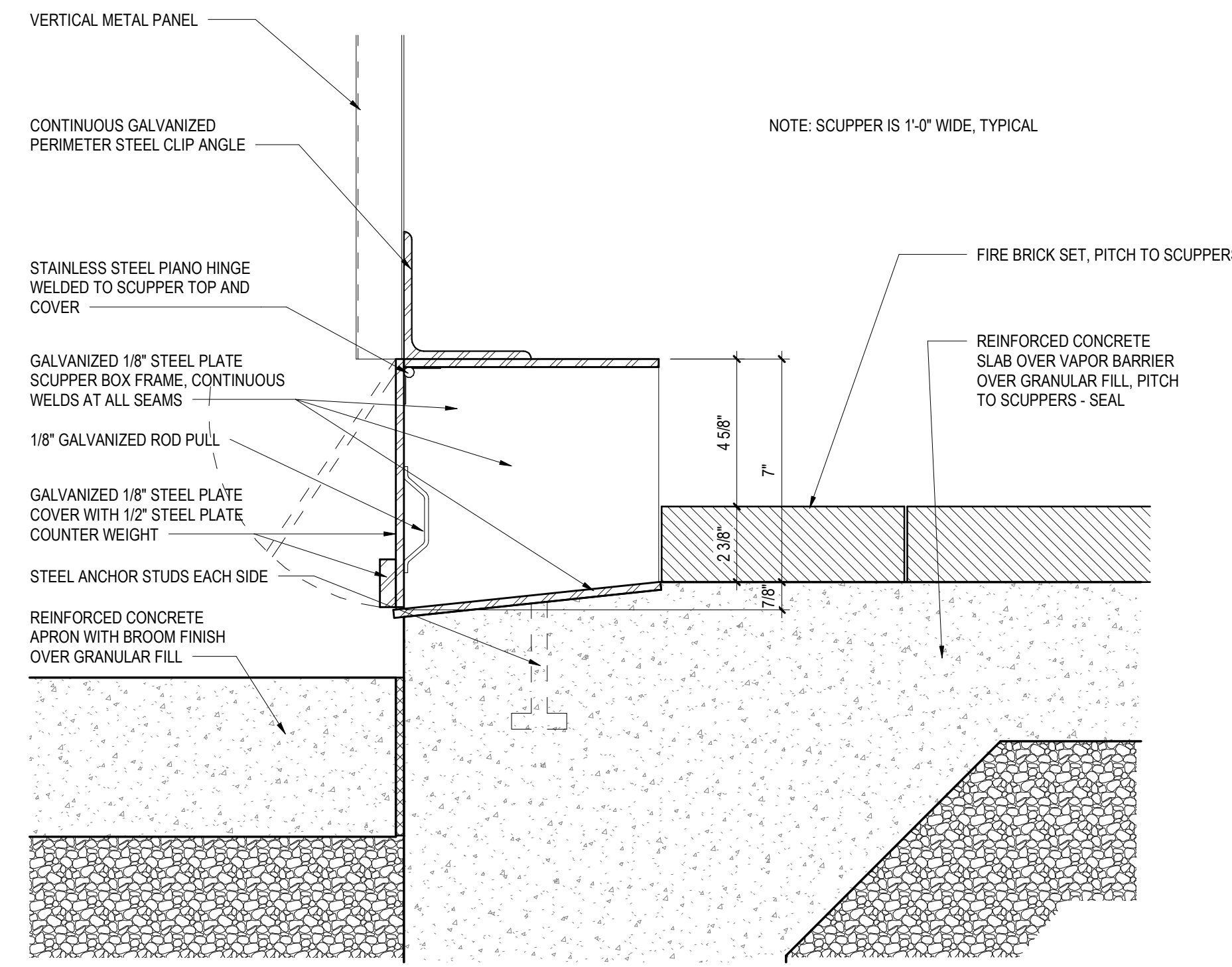

2 SCUPPER AT RECESSED SLAB DETAIL  
3" = 1'-0"

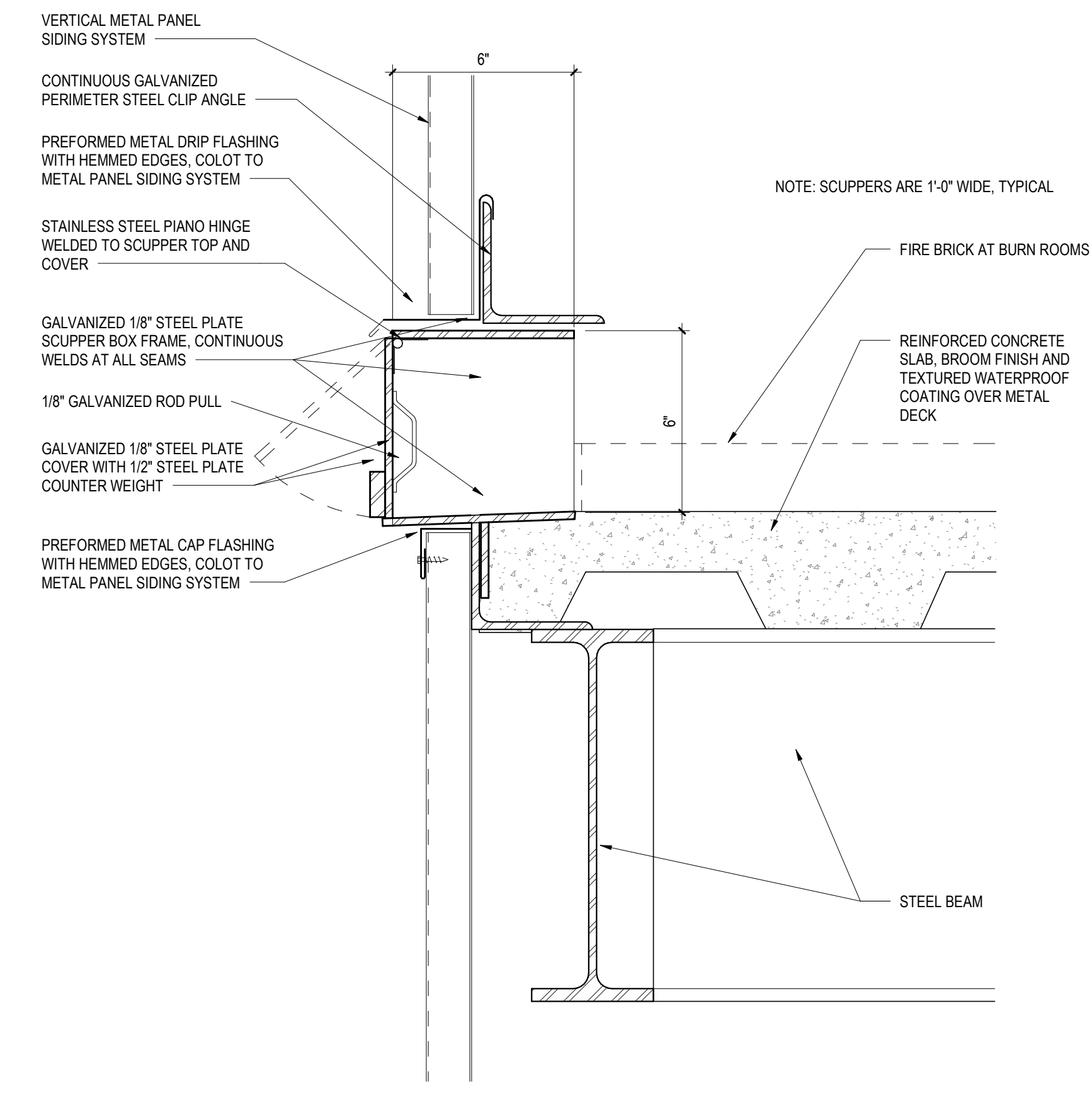

3 SCUPPER AT ELEVATED SLAB DETAIL  
3" = 1'-0"

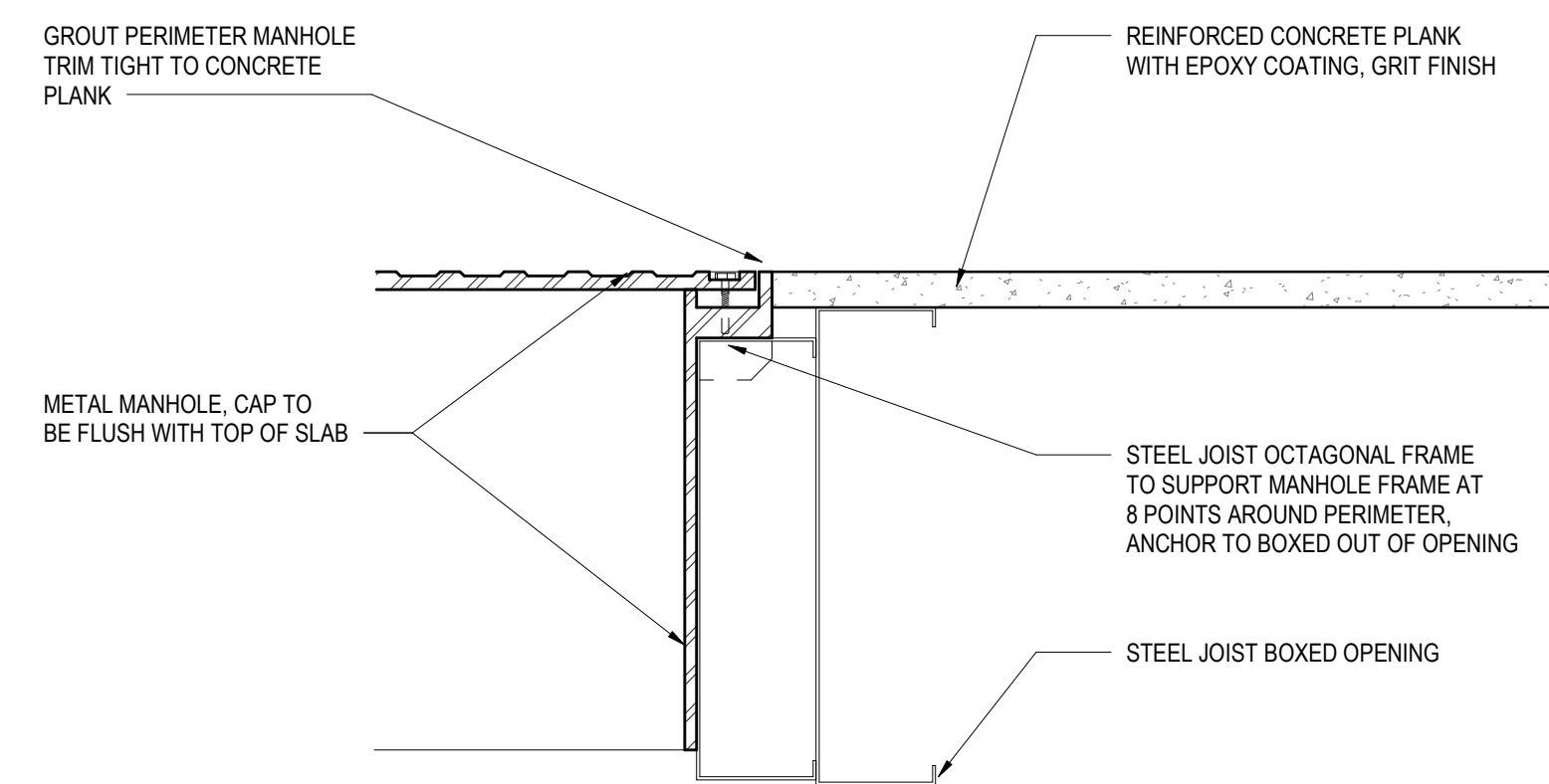

4 MANHOLE DETAIL  
3" = 1'-0"

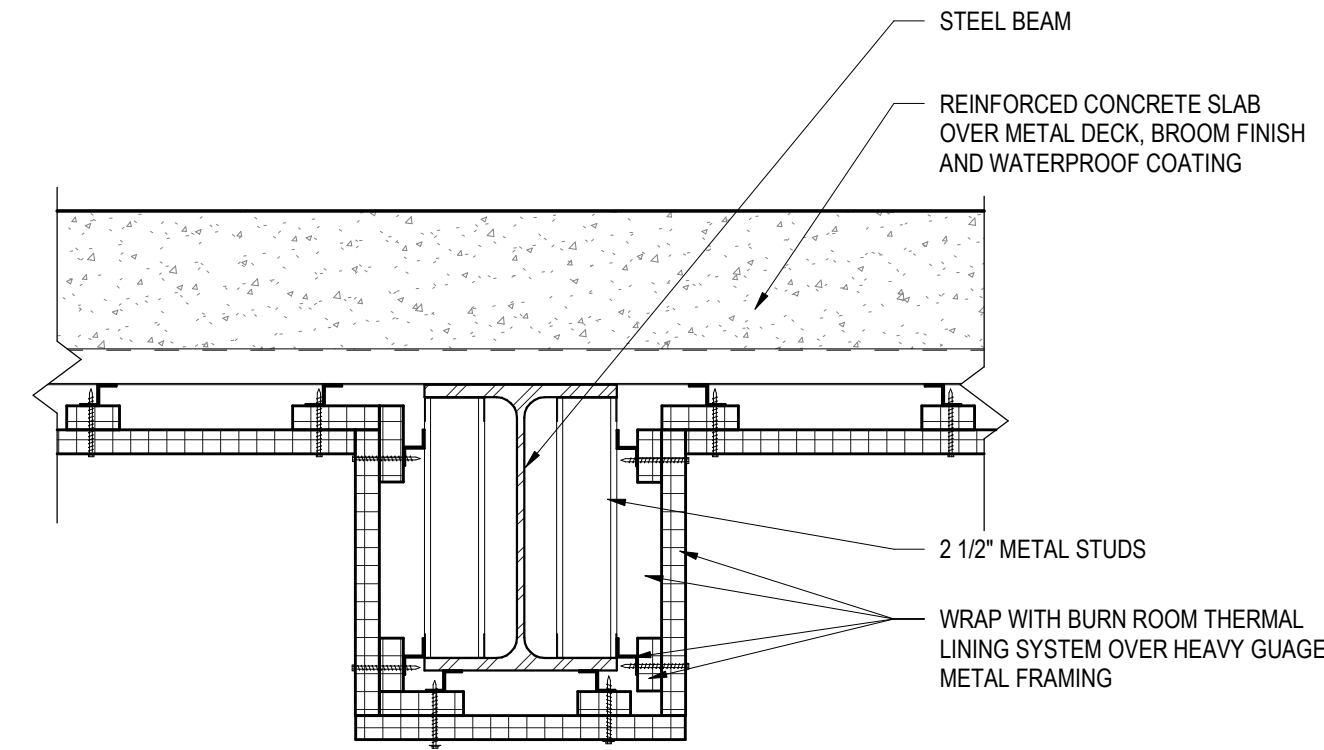

5 PROTECTED BEAM DETAIL  
1 1/2" = 1'-0"

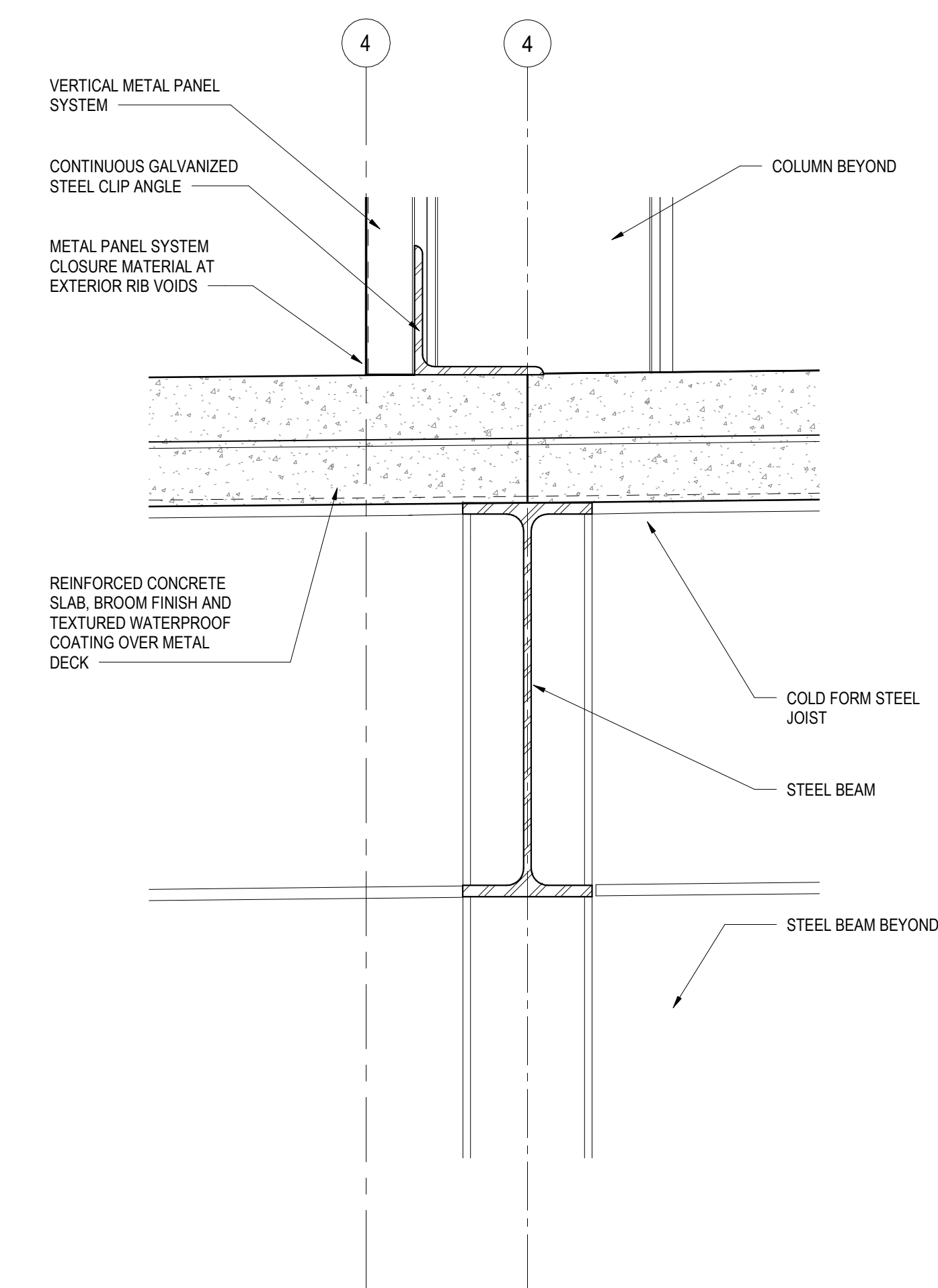

7 WALL BASE DETAIL  
3" = 1'-0"

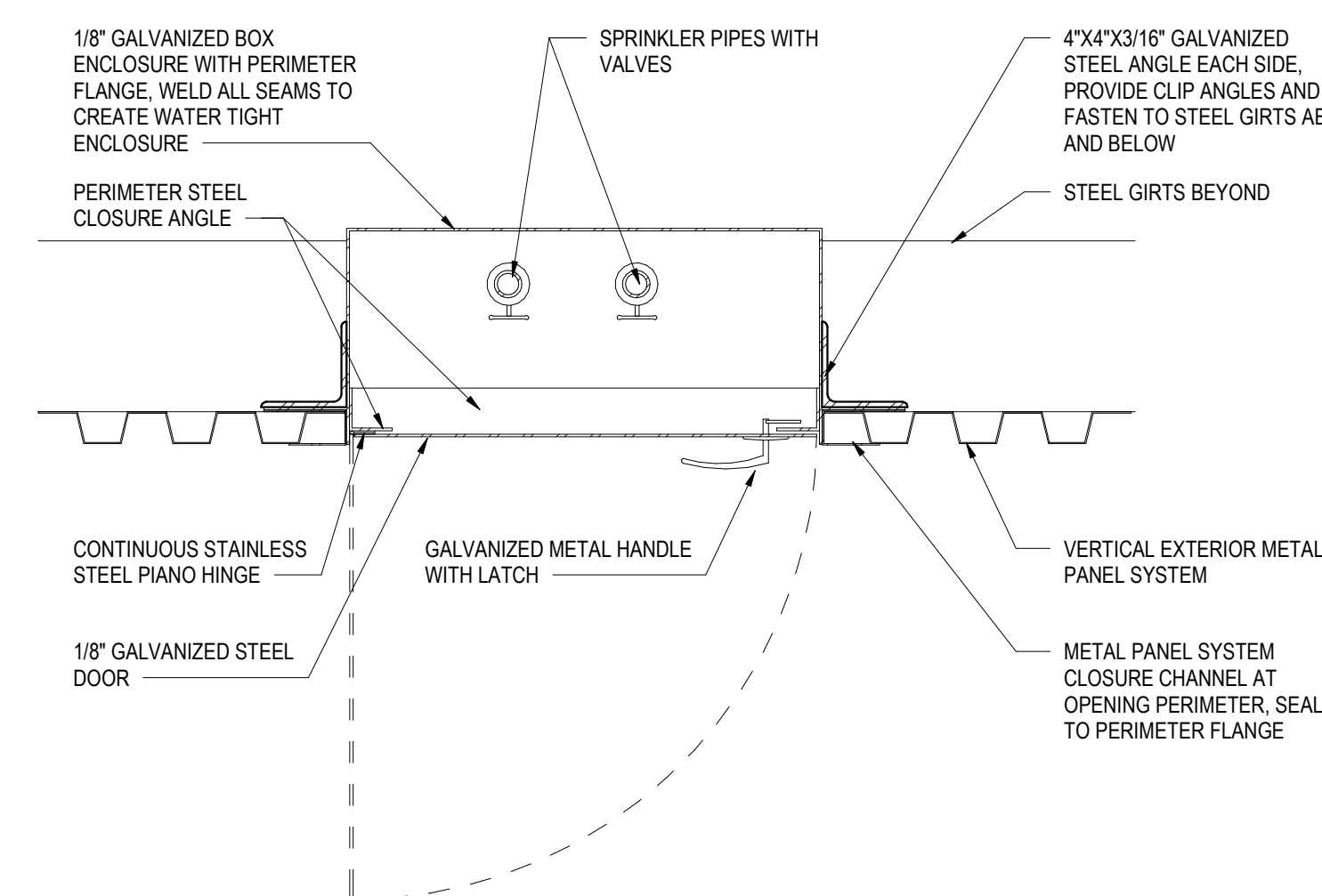

6 RECESSED SPRINKLER CONTROL BOX  
1 1/2" = 1'-0"

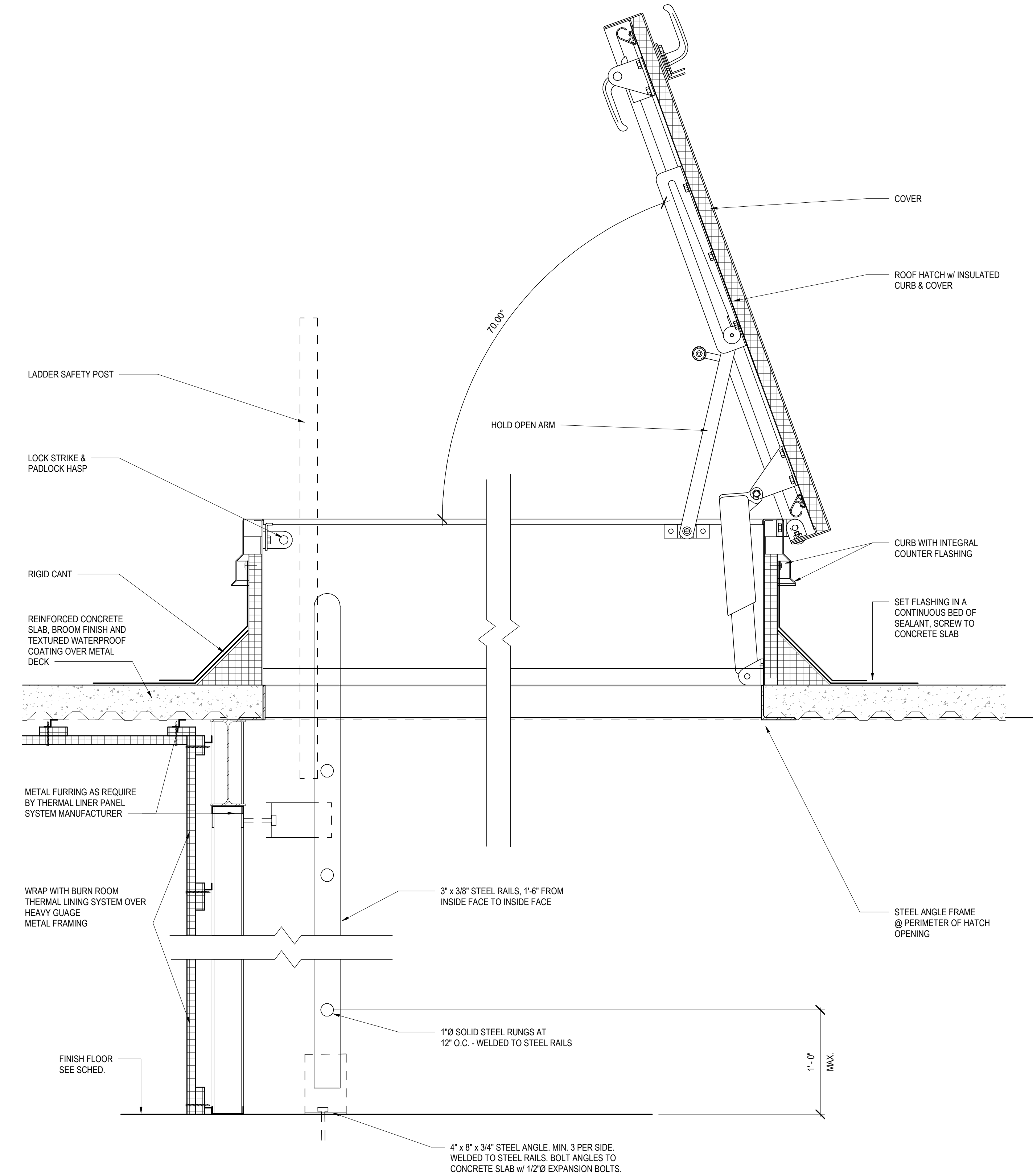

8 ROOF HATCH DETAIL  
1 1/2" = 1'-0"

ALL REPORTS, PLANS, SPECIFICATIONS AND COMPUTER FILES RELATING TO THIS PROJECT ARE THE PROPERTY OF CRABTREE ROHRBAUGH & ASSOCIATES. CRABTREE ROHRBAUGH & ASSOCIATES RESERVES ALL COMMON LAW, STATUTE AND OTHER RESERVED RIGHTS INCLUDING THE COPYRIGHT THEREIN. REPRODUCTION OF THE MATERIAL HEREIN OR SUBSTANTIAL USE WITHOUT WRITTEN PERMISSION OF CRABTREE ROHRBAUGH & ASSOCIATES VIOLATES THE COPYRIGHT LAWS OF THE UNITED STATES AND WILL BE SUBJECT TO LEGAL PROSECUTION. © CRABTREE ROHRBAUGH & ASSOCIATES, INC. 2020

REVISIONS

NO.	DATE	BY	DESCRIPTION OF CHANGES

**CRABTREE ROHRBAUGH & ASSOCIATES - ARCHITECTS**  
 MECHANICSBURG, PENNSYLVANIA www.cra-architects.com  
 TOWSON, MARYLAND  
 WHITE SULPHUR SPRINGS, WEST VIRGINIA

250 WEST MAIN STREET, SUITE 200  
 CHARLOTTEVILLE VA 22902  
 434-975-7262

**FLUVANNA COUNTY FIRE-BURN BUILDING**  
 FLUVANNA COUNTY  
 5725 JAMES MADISON HIGHWAY, PALMYRA, VIRGINIA



DETAILS	PROJECT 3461
PLOT SCALE As indicated	A5.2
FILENAME	
DATE	

# DOOR TYPES

\* - RECOMMENDED MOUNTING HEIGHT FROM FINISHED FLOOR TO CENTER LINE OF FIRE EXIT DEVICE  
 \*\* - COORDINATE WITH DOOR MANUFACTURE REQUIREMENTS

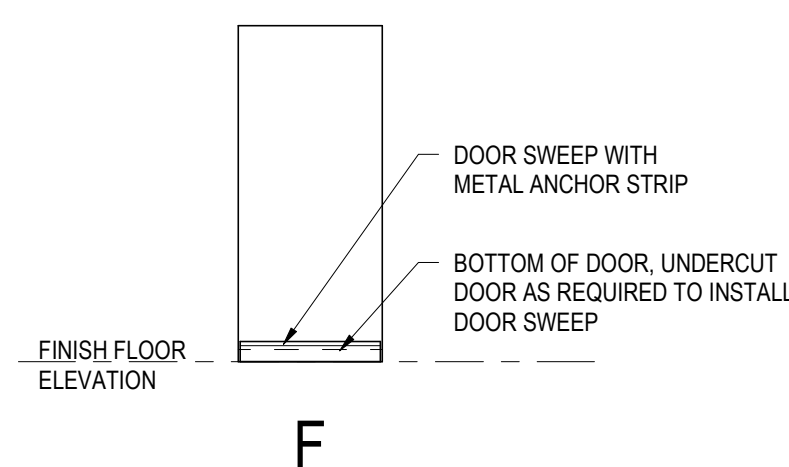

F

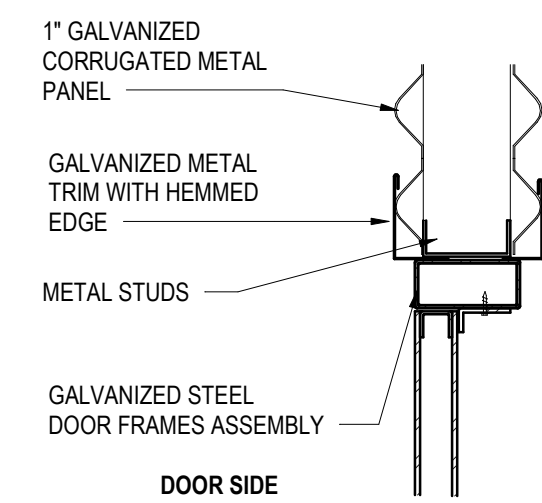

1 TYPICAL INTERIOR DOOR HEAD DETAIL  
 A6.1 1 1/2" = 1'-0"

# FRAME TYPES

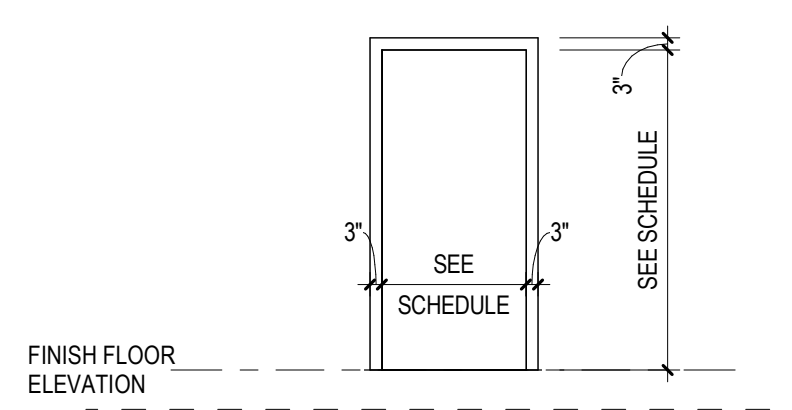

H1

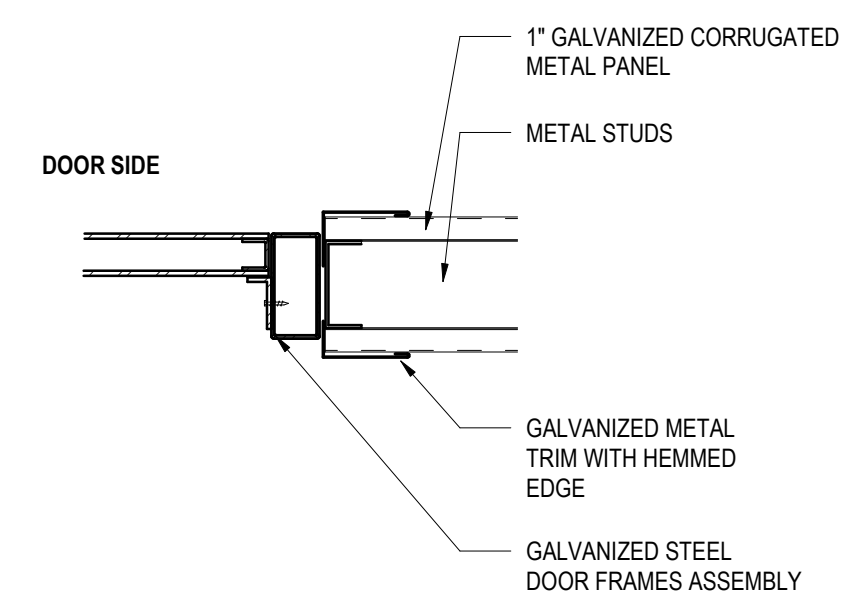

2 TYPICAL INTERIOR DOOR JAMB DETAIL  
 A6.1 1 1/2" = 1'-0"

OPENING NUMBER	DOOR & FRAME UL RATING	DOOR							FRAME				HARDWARE SET	SPECIAL DETAIL	REMARKS	
		DOOR TYPE	DOOR MATERIAL	GLAZING TYPE	DIMENSIONS			FRAME TYPE	FRAME MATERIAL	DETAILS						
					LEAF 1	LEAF 2	HEIGHT			THICKNESS	HEAD	JAMB				
100A	--	F	STL	--	3'-0"		6'-8"	1 1/2"		H1	STL	5/A6.1	6/A6.1	--	--	GALVANIZED DOOR AND FRAME ASSEMBLY
100B	--	F	STL	--	3'-0"		6'-8"	1 1/2"		H1	STL	3/A6.1	4/A6.1	--	--	GALVANIZED DOOR AND FRAME ASSEMBLY
101	--	F	STL	--	3'-0"		6'-8"	1 1/2"		H1	STL	1/A6.1	2/A6.1	--	--	GALVANIZED DOOR AND FRAME ASSEMBLY
102	--	F	STL	--	3'-0"	3'-0"	6'-8"	1 1/2"		H1	STL	5/A6.1	6/A6.1	--	--	GALVANIZED DOOR AND FRAME ASSEMBLY
103A	--	F	STL	--	3'-0"		6'-8"	1 1/2"		H1	STL	1/A6.1	2/A6.1	--	--	GALVANIZED DOOR AND FRAME ASSEMBLY
103B	--	F	STL	--	3'-0"		6'-8"	1 1/2"		H1	STL	1/A6.1	2/A6.1	--	--	GALVANIZED DOOR AND FRAME ASSEMBLY
104	--	F	STL	--	3'-0"		6'-8"	1 1/2"		H1	STL	1/A6.1	2/A6.1	--	--	GALVANIZED DOOR AND FRAME ASSEMBLY
105	--	F	STL	--	3'-0"		6'-8"	1 1/2"		H1	STL	5/A6.1	6/A6.1	--	--	GALVANIZED DOOR AND FRAME ASSEMBLY
106A	--	F	STL	--	3'-0"		6'-8"	1 1/2"		H1	STL	5/A6.1	6/A6.1	--	--	GALVANIZED DOOR AND FRAME ASSEMBLY
106B	--	F	STL	--	3'-0"		6'-8"	1 1/2"		H1	STL	1/A6.1	2/A6.1	--	--	GALVANIZED DOOR AND FRAME ASSEMBLY
107A	--	F	STL	--	3'-0"		6'-8"	1 1/2"		H1	STL	5/A6.1	6/A6.1	--	--	GALVANIZED DOOR AND FRAME ASSEMBLY
107B	--	F	STL	--	3'-0"		6'-8"	1 1/2"		H1	STL	1/A6.1	2/A6.1	--	--	GALVANIZED DOOR AND FRAME ASSEMBLY
108A	--	F	STL	--	3'-0"		6'-8"	1 1/2"		H1	STL	5/A6.1	6/A6.1	--	--	GALVANIZED DOOR AND FRAME ASSEMBLY
108B	--	F	STL	--	3'-0"		6'-8"	1 1/2"		H1	STL	1/A6.1	2/A6.1	--	--	GALVANIZED DOOR AND FRAME ASSEMBLY
109	--	F	STL	--	3'-0"		6'-8"	1 1/2"		H1	STL	1/A6.1	2/A6.1	--	--	GALVANIZED DOOR AND FRAME ASSEMBLY
200	--	F	STL	--	3'-0"		6'-8"	1 1/2"		H1	STL	1/A6.1	2/A6.1	--	--	GALVANIZED DOOR AND FRAME ASSEMBLY
201A	--	F	STL	--	3'-0"		6'-8"	1 1/2"		H1	STL	3/A6.1	4/A6.1	--	--	GALVANIZED DOOR AND FRAME ASSEMBLY
201B	--	F	STL	--	3'-0"		6'-8"	1 1/2"		H1	STL	3/A6.1	4/A6.1	--	--	GALVANIZED DOOR AND FRAME ASSEMBLY
202	--	F	STL	--	3'-0"		6'-8"	1 1/2"		H1	STL	1/A6.1	2/A6.1	--	--	GALVANIZED DOOR AND FRAME ASSEMBLY
203A	--	F	STL	--	3'-0"		6'-8"	1 1/2"		H1	STL	1/A6.1	2/A6.1	--	--	GALVANIZED DOOR AND FRAME ASSEMBLY
203B	--	F	STL	--	3'-0"		6'-8"	1 1/2"		H1	STL	1/A6.1	2/A6.1	--	--	GALVANIZED DOOR AND FRAME ASSEMBLY
204A	--	F	STL	--	3'-0"		6'-8"	1 1/2"		H1	STL	5/A6.1	6/A6.1	--	--	GALVANIZED DOOR AND FRAME ASSEMBLY
204B	--	F	STL	--	3'-0"		6'-8"	1 1/2"		H1	STL	1/A6.1	2/A6.1	--	--	GALVANIZED DOOR AND FRAME ASSEMBLY
206A	--	F	STL	--	3'-0"		6'-8"	1 1/2"		H1	STL	5/A6.1	6/A6.1	--	--	GALVANIZED DOOR AND FRAME ASSEMBLY
206B	--	F	STL	--	3'-0"		6'-8"	1 1/2"		H1	STL	1/A6.1	2/A6.1	--	--	GALVANIZED DOOR AND FRAME ASSEMBLY

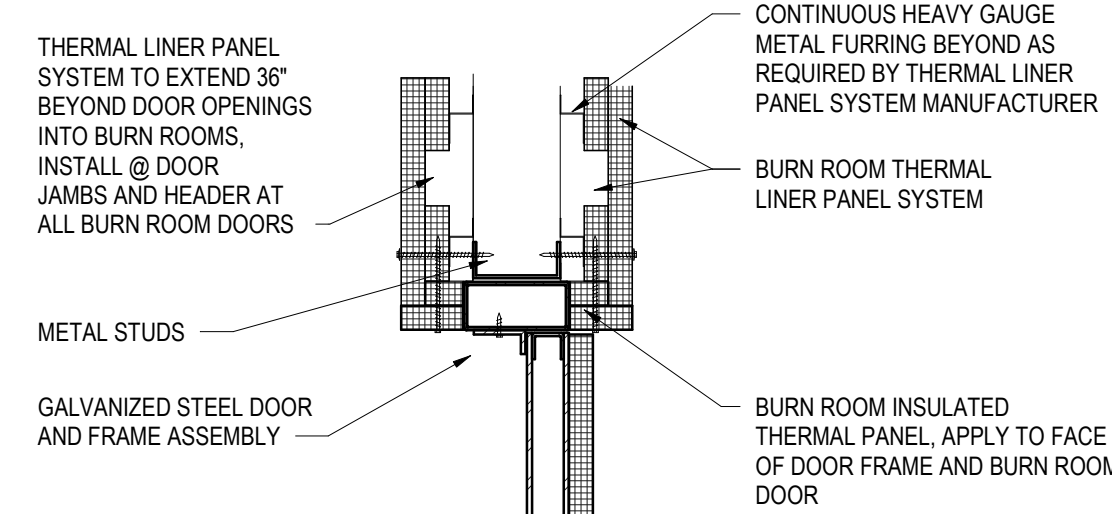

3 BURN ROOM INTERIOR DOOR HEAD DETAIL  
 A6.1 1 1/2" = 1'-0"

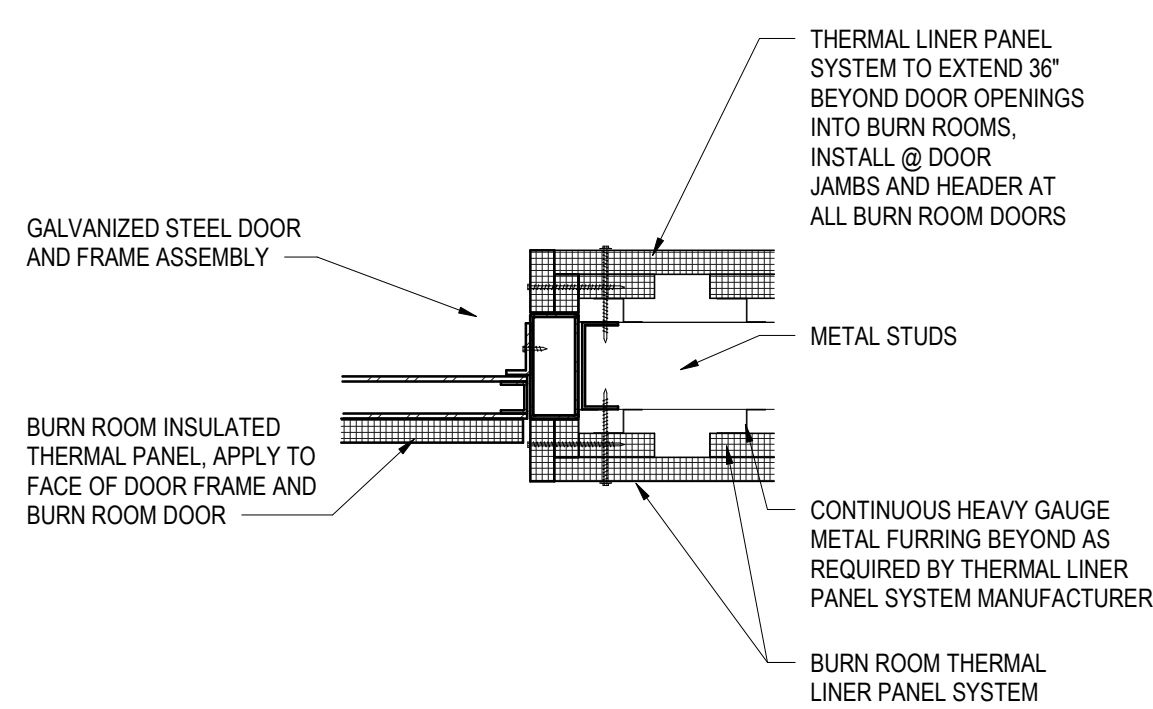

4 BURN ROOM INTERIOR DOOR JAMB DETAIL  
 A6.1 1 1/2" = 1'-0"

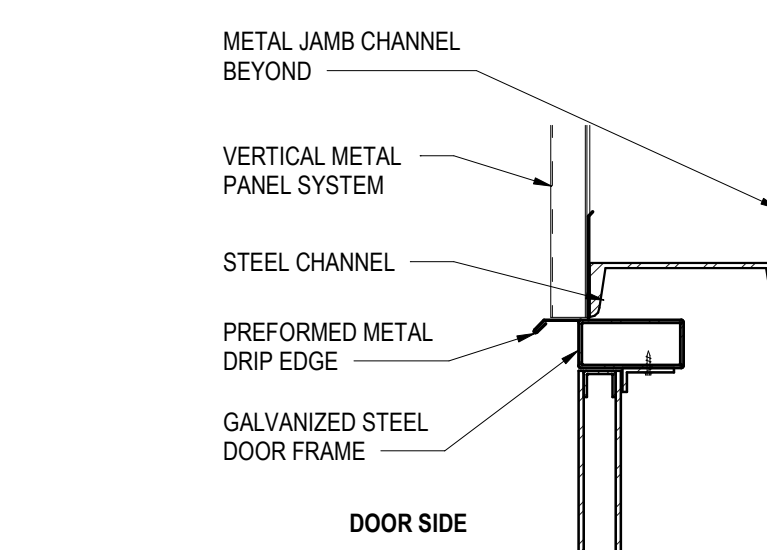

5 TYPICAL EXTERIOR DOOR HEAD  
 A6.1 1 1/2" = 1'-0"

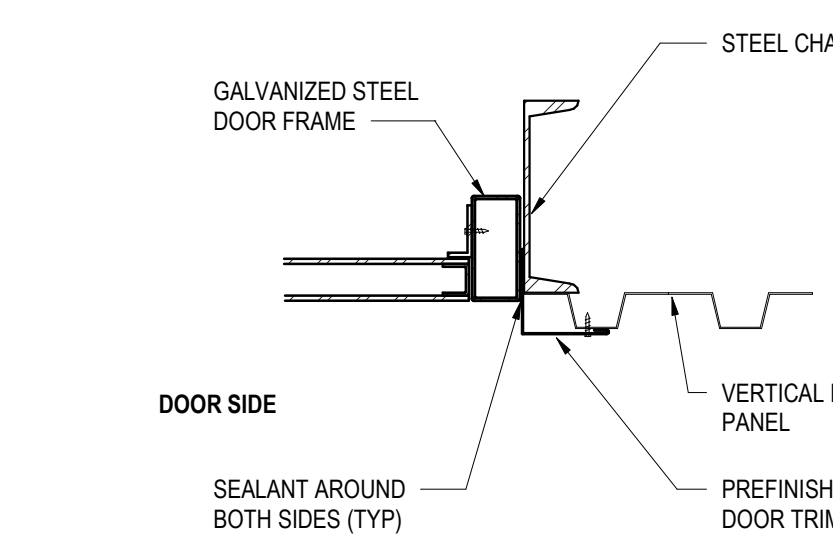

6 TYPICAL EXTERIOR DOOR JAMB  
 A6.1 1 1/2" = 1'-0"

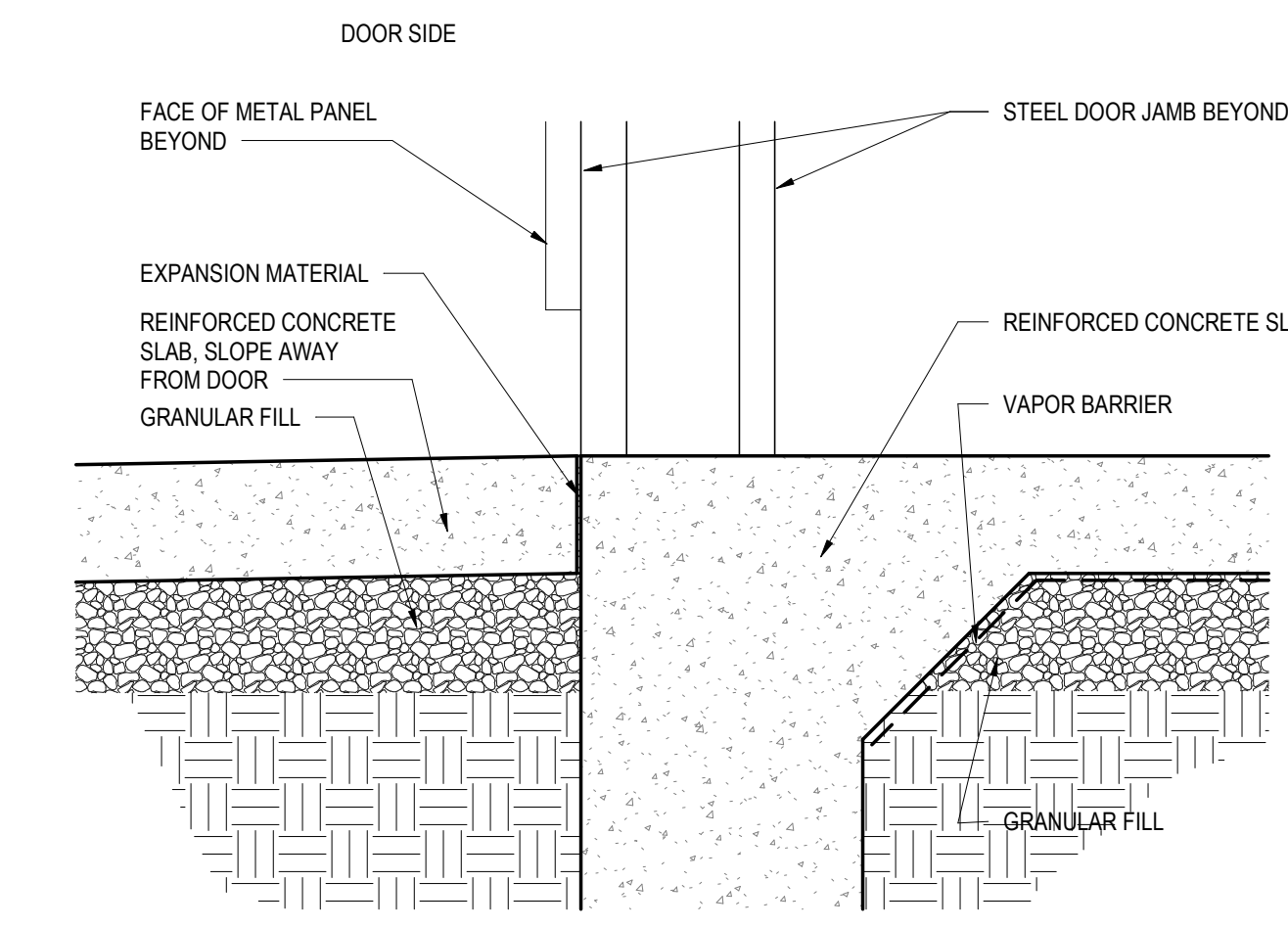

7 TYPICAL EXTERIOR DOOR SILL  
 A6.1 1 1/2" = 1'-0"

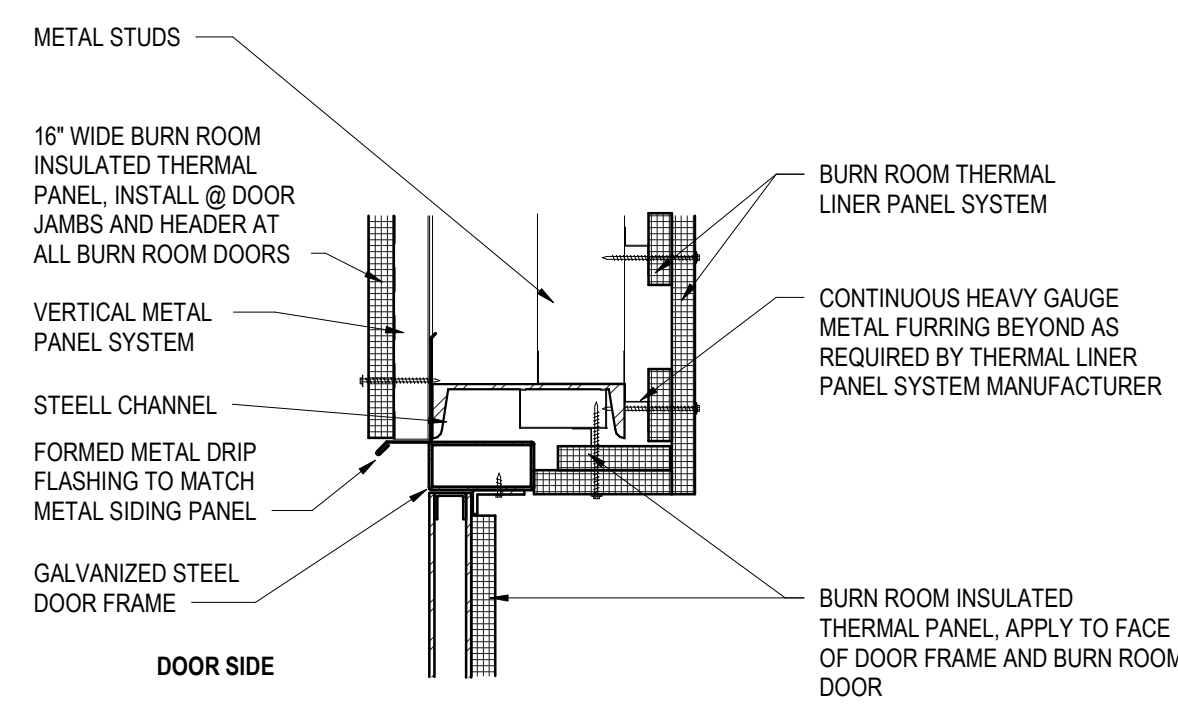

8 EXTERIOR BURN ROOM DOOR HEAD DETAIL  
 A6.1 1 1/2" = 1'-0"

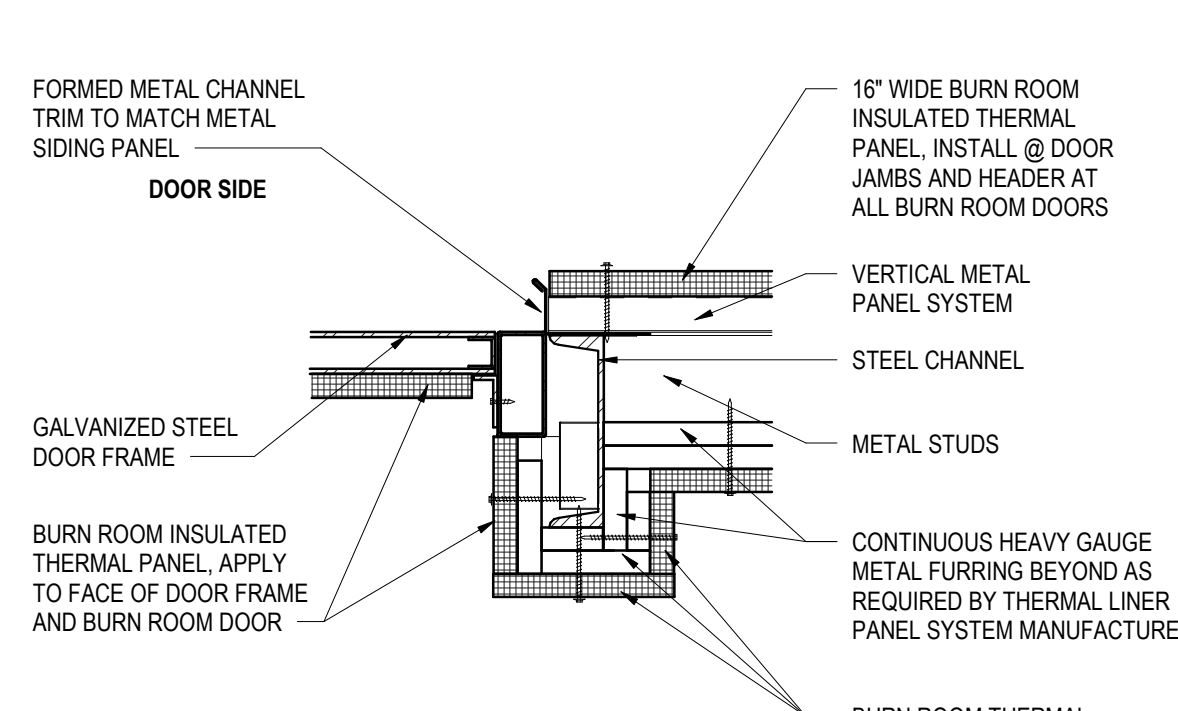

9 EXTERIOR BURN ROOM DOOR JAMB DETAIL  
 A6.1 1 1/2" = 1'-0"

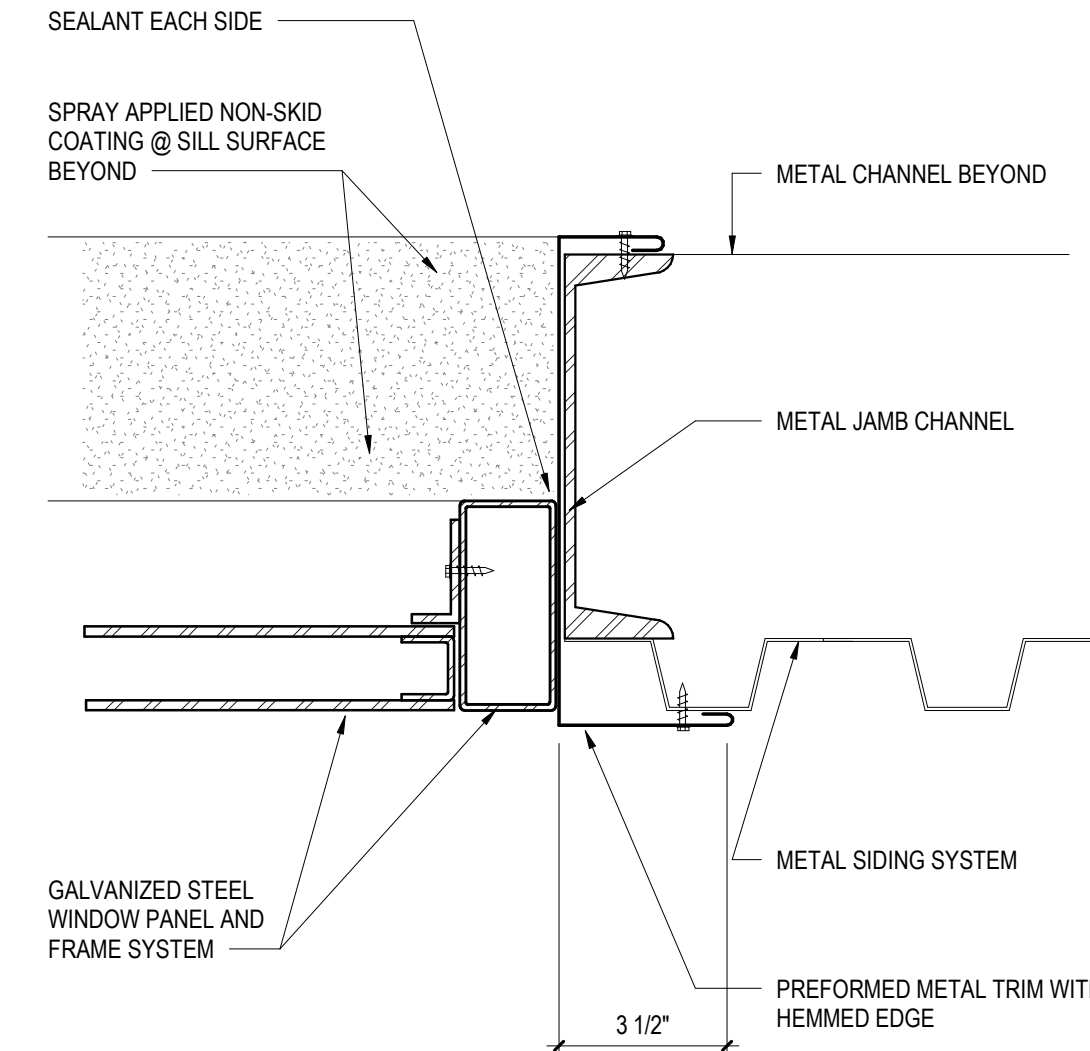

10 TYPICAL WINDOW JAMB  
 A6.1 3" = 1'-0"

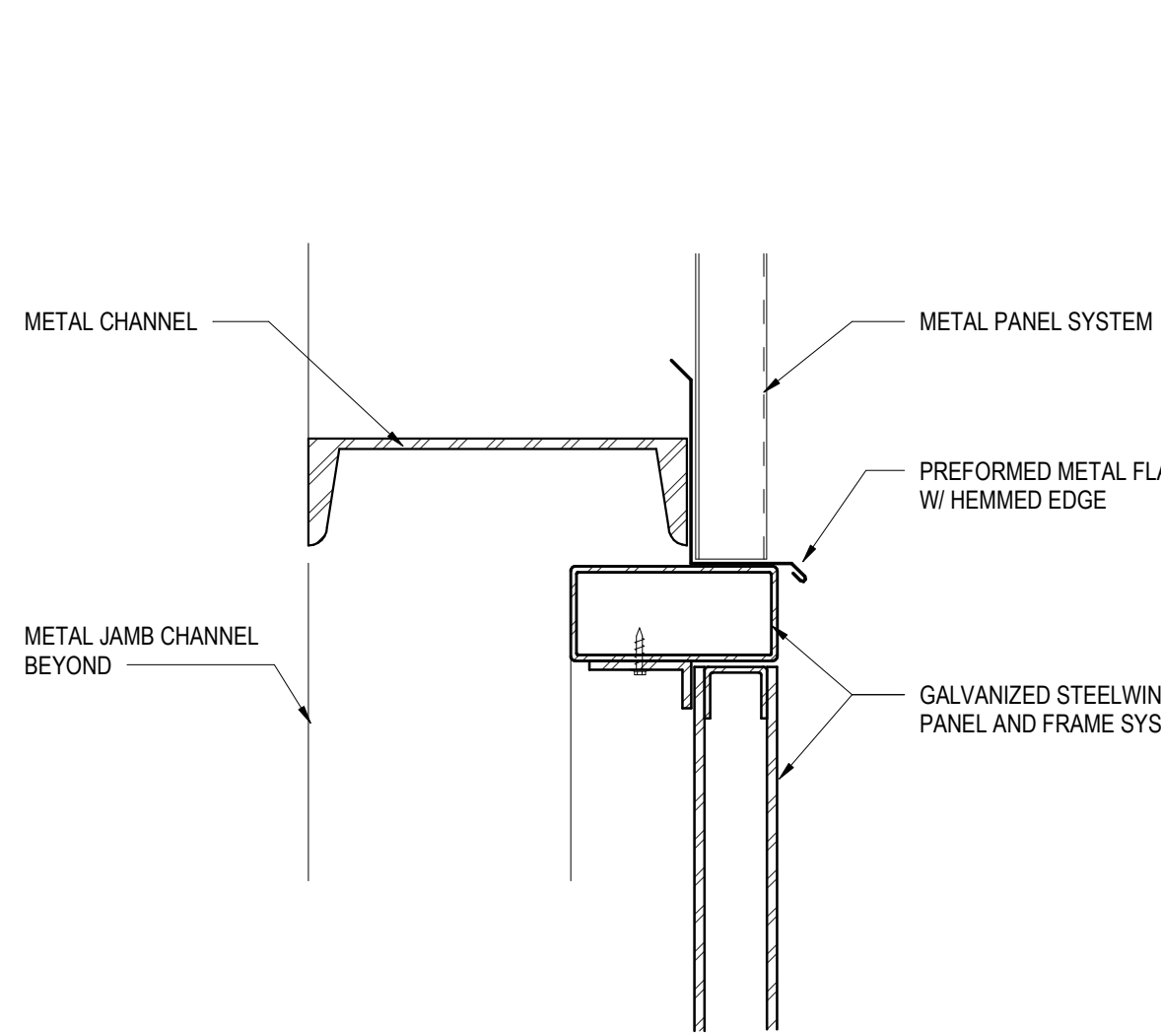

11 TYPICAL WINDOW HEAD  
 A6.1 3" = 1'-0"

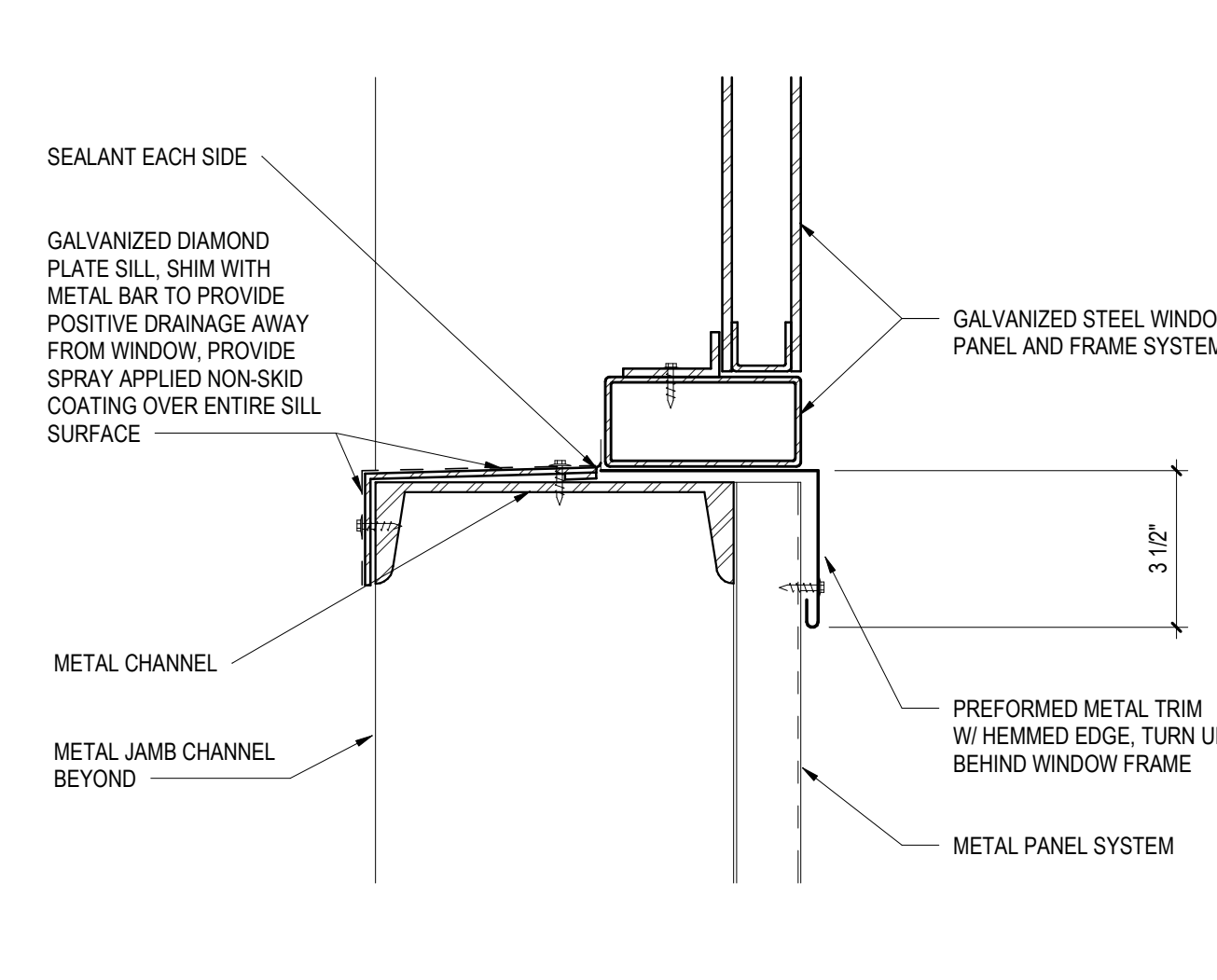

12 TYPICAL WINDOW SILL  
 A6.1 3" = 1'-0"

# WINDOW TYPES

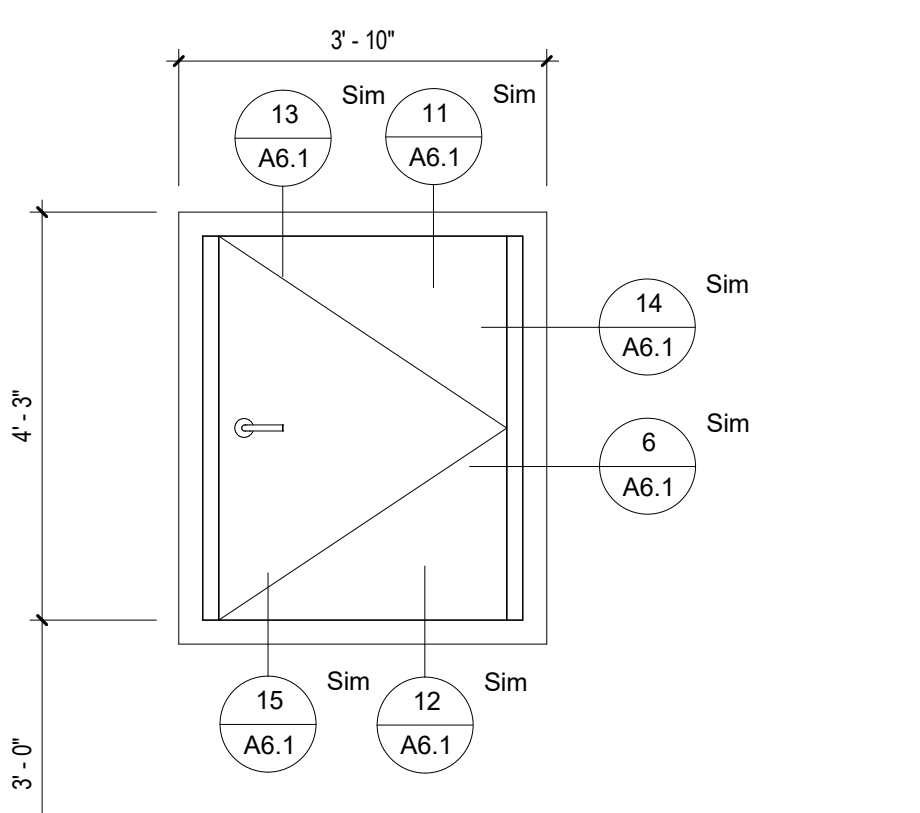

W1

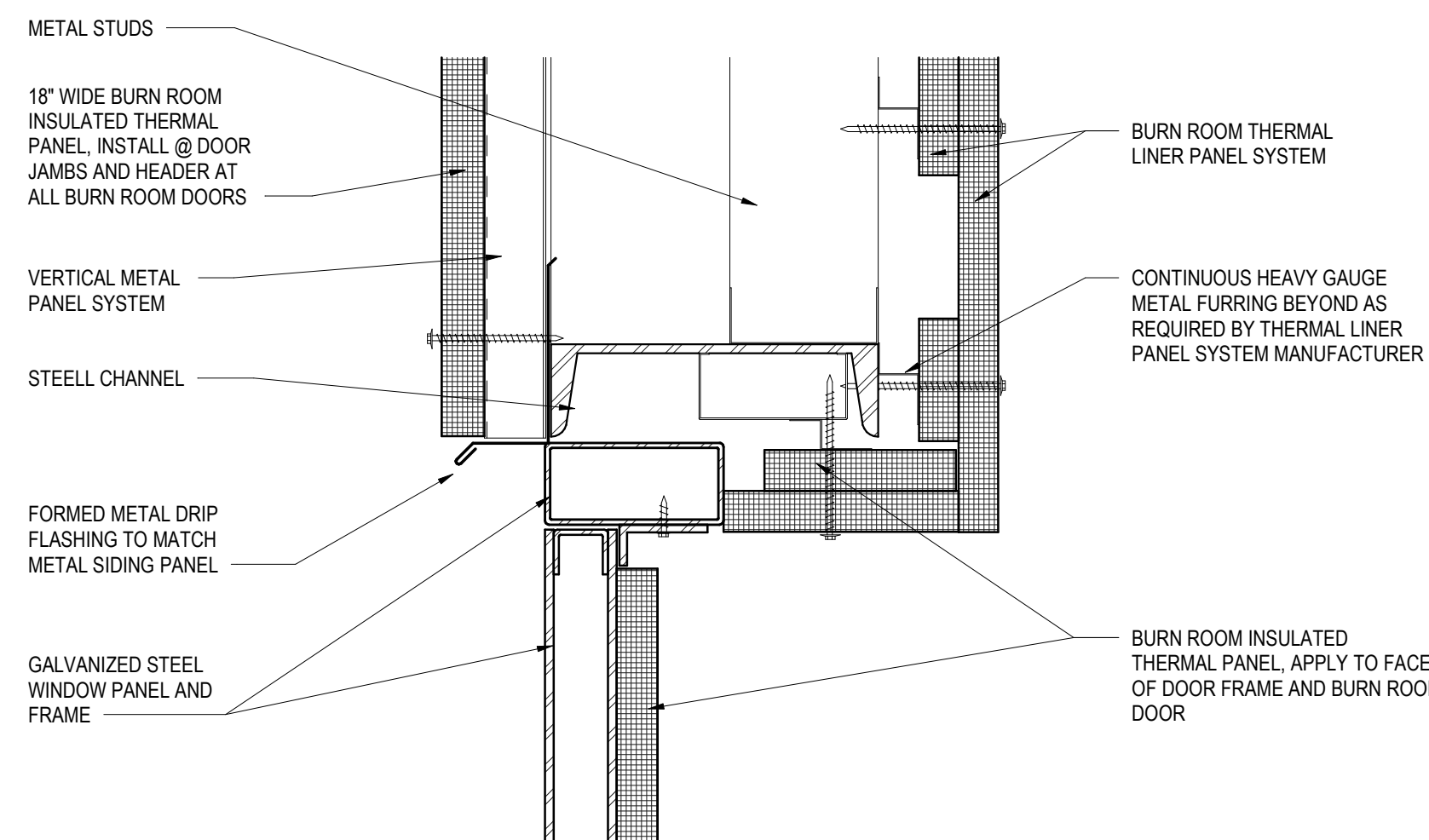

13 WINDOW HEAD DETAIL - BURN ROOMS  
 A6.1 3" = 1'-0"

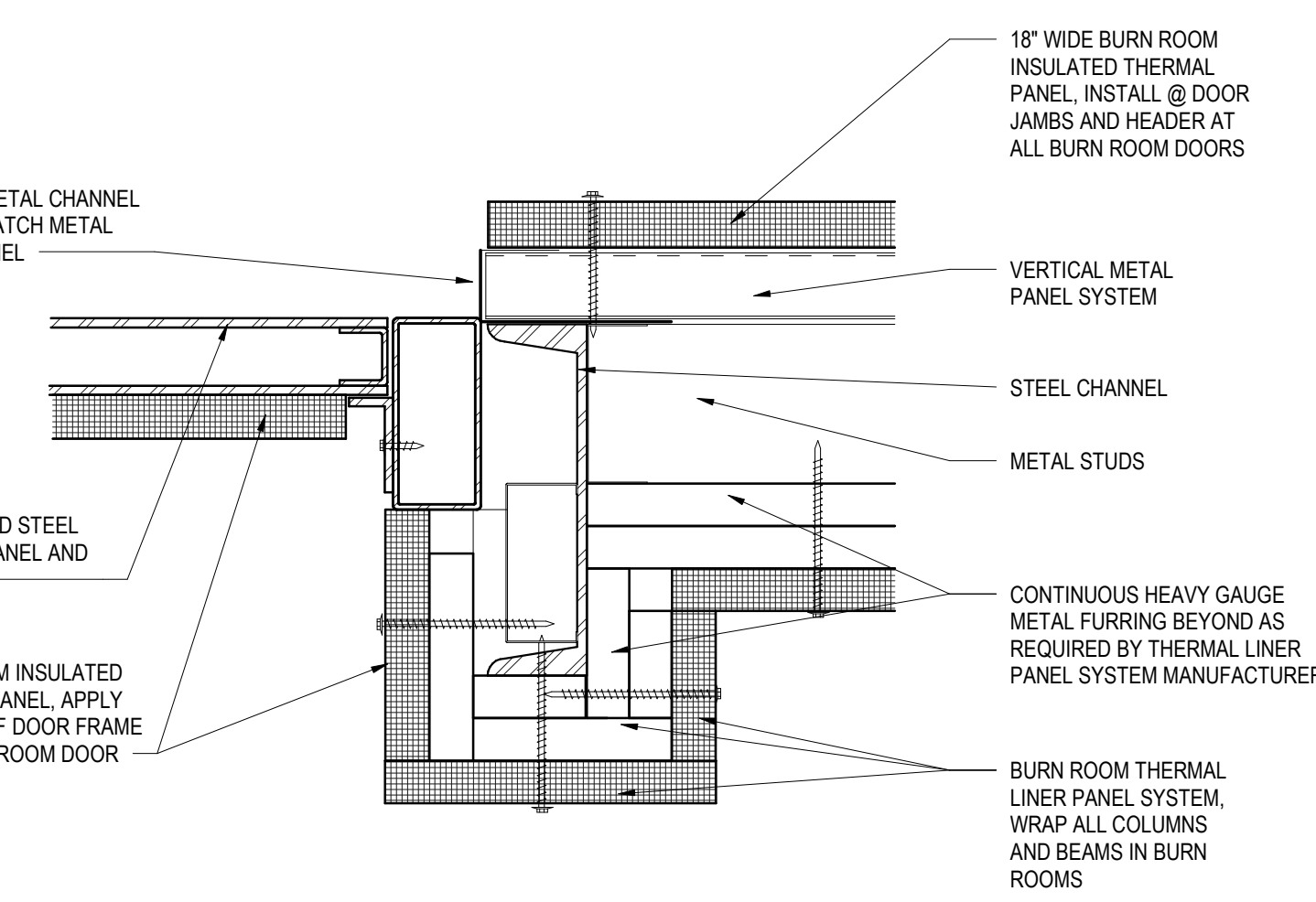

14 WINDOW JAMB DETAIL - BURN ROOMS  
 A6.1 3" = 1'-0"

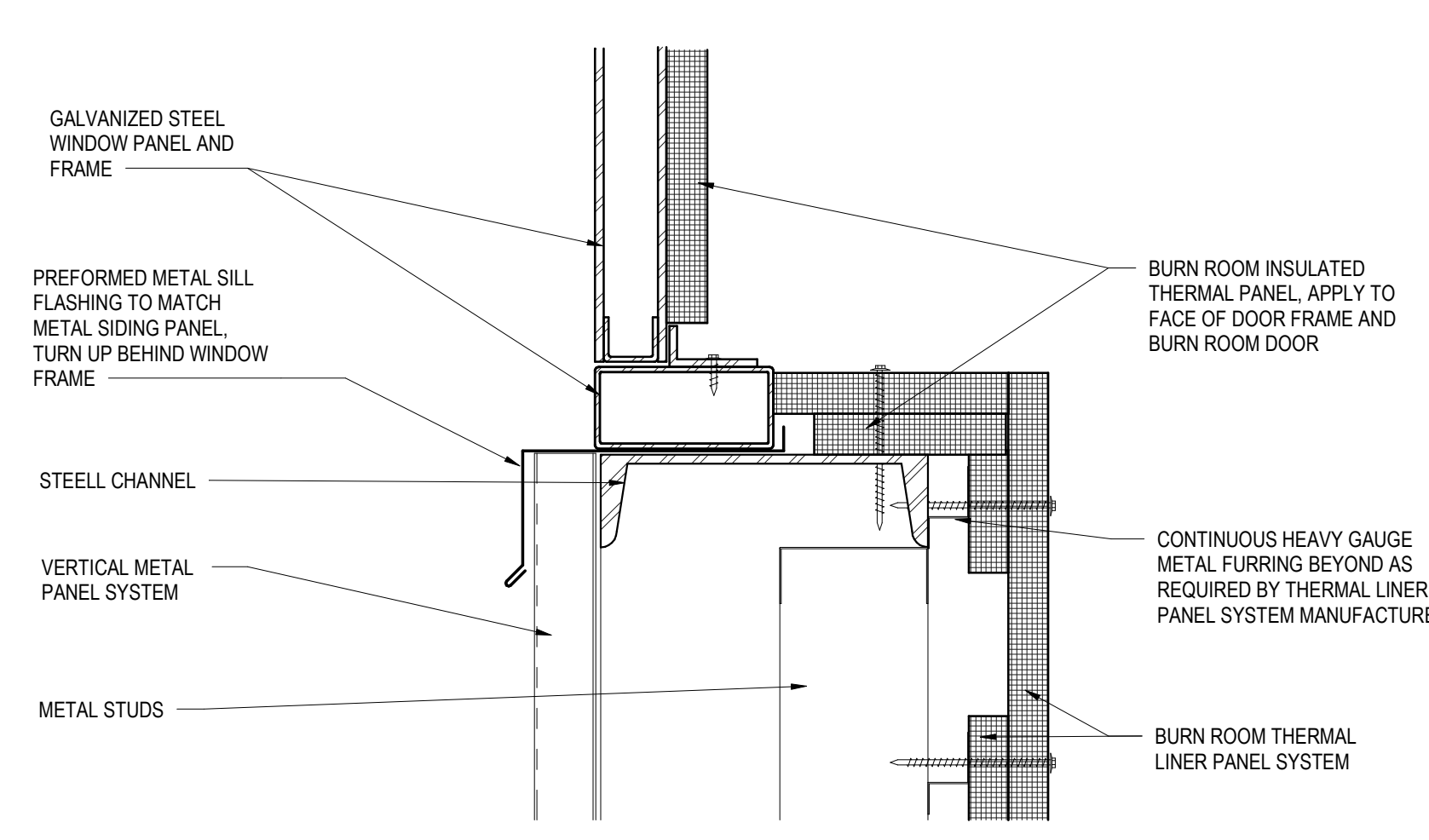

15 WINDOW SILL DETAIL - BURN ROOMS  
 A6.1 3" = 1'-0"

# REVISIONS

NO.	DATE	DESCRIPTION

**CRABTREE ROHRBAUGH & ASSOCIATES - ARCHITECTS**  
 MECHANICSBURG, PENNSYLVANIA  
 TOWSON, MARYLAND  
 WHITE SULPHUR SPRINGS, WEST VIRGINIA

**FLUVANNA COUNTY FIRE-BURN BUILDING**  
 FLUVANNA COUNTY  
 5725 JAMES MADISON HIGHWAY, PALMYRA, VIRGINIA

250 WEST MAIN STREET, SUITE 200  
 CHARLOTTESVILLE VA 22902  
 434-975-7262

**www.cra-architects.com**



DOOR SCHEDULE, FRAME AND DOOR TYPES, DOOR AND WINDOW DETAILS

PROJECT 3461

PLOT SCALE: As indicated

FILENAME:

DATE: 5/16/2022

**A6.1**